

Udo Jurgens - Griechische Weinn 1

♩ = 75,000000

FLUTE

OBOE

TRUMPET

DRUMS

SANTUR

SANTUR

+12STR GTR

+MANDOLIN

+MANDOLIN

FINGERDBAS

MELODY

SLOWSTRING

CRYSTAL

♩ = 75,000000

STRINGS

OBOE

DRUMS

SANTUR

SANTUR

+12STR GTR

+MANDOLIN

+MANDOLIN

FINGERDBAS

STRINGS

9

OBOE

DRUMS

SANTUR

SANTUR

+12STR GTR

+MANDOLIN

+MANDOLIN

FINGERDBAS

STRINGS

11

OBOE

DRUMS

SANTUR

SANTUR

+12STR GTR

+MANDOLIN

+MANDOLIN

FINGERDBAS

MELODY

STRINGS

13

DRUMS

SANTUR

SANTUR

+12STR GTR

FINGERDBAS

MELODY

SLOWSTRING

CRYSTAL

STRINGS

18

FLUTE

OBOE

DRUMS

SANTUR

SANTUR

+12STR GTR

FINGERDBAS

MELODY

CRYSTAL

21

DRUMS

SANTUR

SANTUR

+12STR GTR

FINGERDBAS

MELODY

SLOWSTRING

CRYSTAL

23

DRUMS

SANTUR

SANTUR

+12STR GTR

FINGERDBAS

MELODY

SLOWSTRING

25

FLUTE

OBOE

DRUMS

SANTUR

SANTUR

+12STR GTR

+MANDOLIN

+MANDOLIN

FINGERDBAS

MELODY

SLOWSTRING

28

FLUTE

OBOE

DRUMS

SANTUR

SANTUR

+12STR GTR

FINGERDBAS

MELODY

CRYSTAL

31

DRUMS

SANTUR

SANTUR

+12STR GTR

FINGERDBAS

MELODY

SLOWSTRING

CRYSTAL

STRINGS

33

FLUTE

OBOE

DRUMS

SANTUR

SANTUR

+12STR GTR

+MANDOLIN

+MANDOLIN

FINGERDBAS

SLOWSTRING

CRYSTAL

13

35

FLUTE

OBOE

DRUMS

SANTUR

SANTUR

+12STR GTR

FINGERDBAS

MELODY

CRYSTAL

38

40

DRUMS

SANTUR

SANTUR

+12STR GTR

FINGERDBAS

MELODY

3

SLOWSTRING

3

42

FLUTE

OBOE

DRUMS

SANTUR

SANTUR

+12STR GTR

+MANDOLIN

+MANDOLIN

FINGERDBAS

MELODY

SLOWSTRING

17

45

FLUTE

OBOE

TRUMPET

DRUMS

SANTUR

SANTUR

+12STR GTR

+MANDOLIN

+MANDOLIN

FINGERDBAS

MELODY

SLOWSTRING

CRYSTAL

STRINGS

3

3

3

47

TRUMPET

DRUMS

SANTUR

SANTUR

+12STR GTR

+MANDOLIN

+MANDOLIN

FINGERDBAS

MELODY

STRINGS

48

TRUMPET

DRUMS

SANTUR

SANTUR

+12STR GTR

+MANDOLIN

+MANDOLIN

FINGERDBAS

MELODY

STRINGS

49

TRUMPET

DRUMS

SANTUR

SANTUR

+12STR GTR

+MANDOLIN

+MANDOLIN

FINGERDBAS

MELODY

STRINGS

50

TRUMPET

DRUMS

SANTUR

SANTUR

+12STR GTR

+MANDOLIN

+MANDOLIN

FINGERDBAS

MELODY

STRINGS

51

TRUMPET

DRUMS

SANTUR

SANTUR

+12STR GTR

+MANDOLIN

+MANDOLIN

FINGERDBAS

MELODY

STRINGS

52

TRUMPET

DRUMS

SANTUR

SANTUR

+12STR GTR

+MANDOLIN

+MANDOLIN

FINGERDBAS

MELODY

STRINGS

53

TRUMPET

DRUMS

SANTUR

SANTUR

+12STR GTR

+MANDOLIN

+MANDOLIN

FINGERDBAS

MELODY

STRINGS

54

TRUMPET

DRUMS

SANTUR

SANTUR

+12STR GTR

+MANDOLIN

+MANDOLIN

FINGERDBAS

MELODY

STRINGS

55

TRUMPET

DRUMS

SANTUR

SANTUR

+12STR GTR

+MANDOLIN

+MANDOLIN

FINGERDBAS

MELODY

STRINGS

56

TRUMPET

DRUMS

SANTUR

SANTUR

+12STR GTR

+MANDOLIN

+MANDOLIN

FINGERDBAS

MELODY

STRINGS

3

57

TRUMPET

DRUMS

SANTUR

SANTUR

+12STR GTR

+MANDOLIN

+MANDOLIN

FINGERDBAS

MELODY

STRINGS

58

TRUMPET

DRUMS

SANTUR

SANTUR

+12STR GTR

+MANDOLIN

+MANDOLIN

FINGERDBAS

MELODY

STRINGS

59

TRUMPET

DRUMS

SANTUR

SANTUR

+12STR GTR

+MANDOLIN

+MANDOLIN

FINGERDBAS

MELODY

STRINGS

60

TRUMPET

DRUMS

SANTUR

SANTUR

+12STR GTR

+MANDOLIN

+MANDOLIN

FINGERDBAS

MELODY

STRINGS

Detailed description of the musical score: The score is for page 32, starting at measure 60. It features seven staves. The TRUMPET part (top) plays a B-flat chord in measure 60, followed by a long, sustained B-flat note in measure 62. The DRUMS part has a consistent rhythmic pattern of eighth notes. The two SANTUR parts play chords with grace notes. The +12STR GTR part has a rhythmic pattern with a '6' (sixteenth note) marking. The two +MANDOLIN parts play chords with a '6' marking. The FINGERDBAS part has a bass line with a '6' marking. The MELODY part has a bass line with a '6' marking. The STRINGS part has a B-flat chord in measure 60, followed by a long, sustained B-flat note in measure 62.

61

TRUMPET

DRUMS

SANTUR

SANTUR

+12STR GTR

+MANDOLIN

+MANDOLIN

FINGERDBAS

MELODY

STRINGS

62

TRUMPET

DRUMS

SANTUR

SANTUR

+12STR GTR

+MANDOLIN

+MANDOLIN

FINGERDBAS

MELODY

STRINGS

63

TRUMPET

DRUMS

SANTUR

SANTUR

+12STR GTR

+MANDOLIN

+MANDOLIN

FINGERDBAS

MELODY

STRINGS

64

TRUMPET

DRUMS

SANTUR

SANTUR

+12STR GTR

+MANDOLIN

+MANDOLIN

FINGERDBAS

MELODY

STRINGS

65

TRUMPET

DRUMS

SANTUR

SANTUR

+12STR GTR

+MANDOLIN

+MANDOLIN

FINGERDBAS

MELODY

STRINGS

66

TRUMPET

DRUMS

SANTUR

SANTUR

+12STR GTR

+MANDOLIN

+MANDOLIN

FINGERDBAS

MELODY

STRINGS

67

TRUMPET

DRUMS

SANTUR

SANTUR

+12STR GTR

+MANDOLIN

+MANDOLIN

FINGERDBAS

MELODY

STRINGS

68

TRUMPET

DRUMS

SANTUR

SANTUR

+12STR GTR

+MANDOLIN

+MANDOLIN

FINGERDBAS

MELODY

STRINGS

69

TRUMPET

DRUMS

SANTUR

SANTUR

+12STR GTR

+MANDOLIN

+MANDOLIN

FINGERDBAS

MELODY

STRINGS

70

TRUMPET

DRUMS

SANTUR

SANTUR

+12STR GTR

+MANDOLIN

+MANDOLIN

FINGERDBAS

MELODY

STRINGS

Detailed description of the musical score for page 42, measures 70-72:

71

TRUMPET

DRUMS

SANTUR

SANTUR

+12STR GTR

+MANDOLIN

+MANDOLIN

FINGERDBAS

MELODY

STRINGS

Detailed description of the musical score: The score is for measures 71, 72, and 73.
- **TRUMPET**: Measure 71 has a whole note chord (G4, Bb4, D5). Measure 72 has a whole note chord (G4, Bb4, D5). Measure 73 has a whole note chord (G4, Bb4, D5).
- **DRUMS**: Measure 71 has a quarter note (G4), quarter note (Bb4), quarter note (D5), quarter note (G4). Measure 72 has a quarter note (G4), quarter note (Bb4), quarter note (D5), quarter note (G4). Measure 73 has a quarter note (G4), quarter note (Bb4), quarter note (D5), quarter note (G4).
- **SANTUR** (top): Measure 71 has a quarter note (G4), quarter note (Bb4), quarter note (D5), quarter note (G4). Measure 72 has a quarter note (G4), quarter note (Bb4), quarter note (D5), quarter note (G4). Measure 73 has a quarter note (G4), quarter note (Bb4), quarter note (D5), quarter note (G4).
- **SANTUR** (bottom): Measure 71 has a quarter note (G4), quarter note (Bb4), quarter note (D5), quarter note (G4). Measure 72 has a quarter note (G4), quarter note (Bb4), quarter note (D5), quarter note (G4). Measure 73 has a quarter note (G4), quarter note (Bb4), quarter note (D5), quarter note (G4).
- **+12STR GTR**: Measure 71 has a quarter note (G4), quarter note (Bb4), quarter note (D5), quarter note (G4). Measure 72 has a quarter note (G4), quarter note (Bb4), quarter note (D5), quarter note (G4). Measure 73 has a quarter note (G4), quarter note (Bb4), quarter note (D5), quarter note (G4).
- **+MANDOLIN** (top): Measure 71 has a quarter note (G4), quarter note (Bb4), quarter note (D5), quarter note (G4). Measure 72 has a quarter note (G4), quarter note (Bb4), quarter note (D5), quarter note (G4). Measure 73 has a quarter note (G4), quarter note (Bb4), quarter note (D5), quarter note (G4).
- **+MANDOLIN** (bottom): Measure 71 has a quarter note (G4), quarter note (Bb4), quarter note (D5), quarter note (G4). Measure 72 has a quarter note (G4), quarter note (Bb4), quarter note (D5), quarter note (G4). Measure 73 has a quarter note (G4), quarter note (Bb4), quarter note (D5), quarter note (G4).
- **FINGERDBAS**: Measure 71 has a quarter note (G4), quarter note (Bb4), quarter note (D5), quarter note (G4). Measure 72 has a quarter note (G4), quarter note (Bb4), quarter note (D5), quarter note (G4). Measure 73 has a quarter note (G4), quarter note (Bb4), quarter note (D5), quarter note (G4).
- **MELODY**: Measure 71 has a quarter note (G4), quarter note (Bb4), quarter note (D5), quarter note (G4). Measure 72 has a quarter note (G4), quarter note (Bb4), quarter note (D5), quarter note (G4). Measure 73 has a quarter note (G4), quarter note (Bb4), quarter note (D5), quarter note (G4).
- **STRINGS**: Measure 71 has a quarter note (G4), quarter note (Bb4), quarter note (D5), quarter note (G4). Measure 72 has a quarter note (G4), quarter note (Bb4), quarter note (D5), quarter note (G4). Measure 73 has a quarter note (G4), quarter note (Bb4), quarter note (D5), quarter note (G4).

72

TRUMPET

DRUMS

SANTUR

SANTUR

+12STR GTR

+MANDOLIN

+MANDOLIN

FINGERDBAS

MELODY

STRINGS

3

73

74

TRUMPET

DRUMS

SANTUR

SANTUR

+12STR GTR

+MANDOLIN

+MANDOLIN

FINGERDBAS

MELODY

SLOWSTRING

STRINGS

75

TRUMPET

DRUMS

SANTUR

SANTUR

+12STR GTR

+MANDOLIN

+MANDOLIN

FINGERDBAS

MELODY

SLOWSTRING

STRINGS

77

FLUTE

OBOE

DRUMS

SANTUR

SANTUR

+12STR GTR

+MANDOLIN

+MANDOLIN

FINGERDBAS

MELODY

SLOWSTRING

CRYSTAL

80

FLUTE

DRUMS

SANTUR

SANTUR

+12STR GTR

FINGERDBAS

MELODY

SLOWSTRING

CRYSTAL

- SANTUR (bottom):** Plays a simpler, more rhythmic line with occasional grace notes.
- +12STR GTR:** Provides harmonic support with a series of chords, many of which include grace notes.

83

FLUTE

OBOE

DRUMS

SANTUR

SANTUR

+12STR GTR

+MANDOLIN

+MANDOLIN

FINGERDBAS

MELODY

SLOWSTRING

CRYSTAL

85

FLUTE

OBOE

DRUMS

SANTUR

SANTUR

+12STR GTR

+MANDOLIN

+MANDOLIN

FINGERDBAS

MELODY

SLOWSTRING

CRYSTAL

88

DRUMS

SANTUR

SANTUR

+12STR GTR

FINGERDBAS

MELODY

SLOWSTRING

CRYSTAL

90

92

DRUMS

SANTUR

SANTUR

+12STR GTR

FINGERDBAS

MELODY

SLOWSTRING

94

FLUTE

OBOE

DRUMS

SANTUR

SANTUR

+12STR GTR

+MANDOLIN

+MANDOLIN

FINGERDBAS

MELODY

SLOWSTRING

CRYSTAL

97

FLUTE

DRUMS

SANTUR

SANTUR

+12STR GTR

FINGERDBAS

MELODY

SLOWSTRING

CRYSTAL

STRINGS

100

FLUTE

OBOE

DRUMS

SANTUR

SANTUR

+12STR GTR

+MANDOLIN

+MANDOLIN

FINGERDBAS

MELODY

SLOWSTRING

CRYSTAL

102

FLUTE

OBOE

DRUMS

SANTUR

SANTUR

+12STR GTR

+MANDOLIN

+MANDOLIN

FINGERDBAS

MELODY

SLOWSTRING

CRYSTAL

105

DRUMS

SANTUR

SANTUR

+12STR GTR

FINGERDBAS

MELODY

SLOWSTRING

CRYSTAL

107

DRUMS

SANTUR

SANTUR

+12STR GTR

FINGERDBAS

MELODY

SLOWSTRING

109

DRUMS

SANTUR

SANTUR

+12STR GTR

FINGERDBAS

MELODY

SLOWSTRING

111

FLUTE

OBOE

DRUMS

SANTUR

SANTUR

+12STR GTR

+MANDOLIN

+MANDOLIN

FINGERDBAS

MELODY

SLOWSTRING

113

FLUTE

OBOE

TRUMPET

DRUMS

SANTUR

SANTUR

+12STR GTR

+MANDOLIN

+MANDOLIN

FINGERDBAS

MELODY

SLOWSTRING

CRYSTAL

STRINGS

115

TRUMPET

DRUMS

SANTUR

SANTUR

+12STR GTR

+MANDOLIN

+MANDOLIN

FINGERDBAS

MELODY

STRINGS

Detailed description of the musical score: The score is for page 64, measures 115-118. It features ten staves. The TRUMPET staff (top) has a treble clef, one flat key signature, and a long note with a fermata. The DRUMS staff has a drum clef and a steady rhythmic pattern. The two SANTUR staves have treble clefs and different rhythmic patterns. The +12STR GTR staff has a treble clef, one flat key signature, and includes triplets and a sextuplet. The two +MANDOLIN staves have treble clefs and triplet patterns. The FINGERDBAS staff has a bass clef, one flat key signature, and a melodic line with a triplet. The MELODY staff has a bass clef and a triplet. The STRINGS staff has a bass clef, one flat key signature, and a triplet and a long note with a fermata.

116

117

TRUMPET

DRUMS

SANTUR

SANTUR

+12STR GTR

+MANDOLIN

+MANDOLIN

FINGERDBAS

MELODY

STRINGS

118

TRUMPET

DRUMS

SANTUR

SANTUR

+12STR GTR

+MANDOLIN

+MANDOLIN

FINGERDBAS

MELODY

STRINGS

119

TRUMPET

DRUMS

SANTUR

SANTUR

+12STR GTR

+MANDOLIN

+MANDOLIN

FINGERDBAS

MELODY

STRINGS

120

TRUMPET

DRUMS

SANTUR

SANTUR

+12STR GTR

+MANDOLIN

+MANDOLIN

FINGERDBAS

MELODY

STRINGS

121

TRUMPET

DRUMS

SANTUR

SANTUR

+12STR GTR

+MANDOLIN

+MANDOLIN

FINGERDBAS

MELODY

STRINGS

122

TRUMPET

DRUMS

SANTUR

SANTUR

+12STR GTR

+MANDOLIN

+MANDOLIN

FINGERDBAS

MELODY

STRINGS

123

TRUMPET

DRUMS

SANTUR

SANTUR

+12STR GTR

+MANDOLIN

+MANDOLIN

FINGERDBAS

MELODY

STRINGS

124

TRUMPET

DRUMS

SANTUR

SANTUR

+12STR GTR

+MANDOLIN

+MANDOLIN

FINGERDBAS

MELODY

STRINGS

3

125

TRUMPET

DRUMS

SANTUR

SANTUR

+12STR GTR

+MANDOLIN

+MANDOLIN

FINGERDBAS

MELODY

STRINGS

126

TRUMPET

DRUMS

SANTUR

SANTUR

+12STR GTR

+MANDOLIN

+MANDOLIN

FINGERDBAS

MELODY

STRINGS

127

TRUMPET

DRUMS

SANTUR

SANTUR

+12STR GTR

+MANDOLIN

+MANDOLIN

FINGERDBAS

MELODY

STRINGS

128

TRUMPET

DRUMS

SANTUR

SANTUR

+12STR GTR

+MANDOLIN

+MANDOLIN

FINGERDBAS

MELODY

STRINGS

129

TRUMPET

DRUMS

SANTUR

SANTUR

+12STR GTR

+MANDOLIN

+MANDOLIN

FINGERDBAS

MELODY

STRINGS

130

TRUMPET

DRUMS

SANTUR

SANTUR

+12STR GTR

+MANDOLIN

+MANDOLIN

FINGERDBAS

MELODY

STRINGS

131

TRUMPET

DRUMS

SANTUR

SANTUR

+12STR GTR

+MANDOLIN

+MANDOLIN

FINGERDBAS

MELODY

STRINGS

132

133

TRUMPET

DRUMS

SANTUR

SANTUR

+12STR GTR

+MANDOLIN

+MANDOLIN

FINGERDBAS

MELODY

STRINGS

134

TRUMPET

DRUMS

SANTUR

SANTUR

+12STR GTR

+MANDOLIN

+MANDOLIN

FINGERDBAS

MELODY

STRINGS

135

TRUMPET

DRUMS

SANTUR

SANTUR

+12STR GTR

+MANDOLIN

+MANDOLIN

FINGERDBAS

MELODY

STRINGS

136

137

TRUMPET

DRUMS

SANTUR

SANTUR

+12STR GTR

+MANDOLIN

+MANDOLIN

FINGERDBAS

MELODY

STRINGS

138

139

TRUMPET

DRUMS

SANTUR

SANTUR

+12STR GTR

+MANDOLIN

+MANDOLIN

FINGERDBAS

MELODY

STRINGS

Detailed description of the musical score: The score is for measures 139-142. The TRUMPET part starts with a whole note chord in measure 139, followed by a half note chord in measure 140, and a whole note chord in measure 141. The DRUMS part features a consistent rhythmic pattern of eighth notes with accents. The two SANTUR parts play chords with rhythmic patterns. The +12STR GTR part includes triplets and sextuplets. The two +MANDOLIN parts play chords with rhythmic patterns. The FINGERDBAS part plays a simple bass line. The MELODY part features a triplet of eighth notes. The STRINGS part plays a chord in measure 139, followed by a half note chord in measure 140, and a whole note chord in measure 141.

140

TRUMPET

DRUMS

SANTUR

SANTUR

+12STR GTR

+MANDOLIN

+MANDOLIN

FINGERDBAS

MELODY

STRINGS

3

141

TRUMPET

DRUMS

SANTUR

SANTUR

+12STR GTR

+MANDOLIN

+MANDOLIN

FINGERDBAS

MELODY

STRINGS

142

TRUMPET

DRUMS

SANTUR

SANTUR

+12STR GTR

+MANDOLIN

+MANDOLIN

FINGERDBAS

MELODY

SLOWSTRING

STRINGS

143

TRUMPET

DRUMS

SANTUR

SANTUR

+12STR GTR

+MANDOLIN

+MANDOLIN

FINGERDBAS

MELODY

SLOWSTRING

STRINGS

145

OBOE

DRUMS

SANTUR

SANTUR

+12STR GTR

+MANDOLIN

+MANDOLIN

FINGERDBAS

MELODY

SLOWSTRING

148

OBOE

DRUMS

SANTUR

SANTUR

+12STR GTR

+MANDOLIN

+MANDOLIN

FINGERDBAS

CRYSTAL

STRINGS

150

OBOE

TRUMPET

DRUMS

SANTUR

SANTUR

+12STR GTR

+MANDOLIN

+MANDOLIN

FINGERDBAS

STRINGS

152

OBOE

TRUMPET

SANTUR

SANTUR

+12STR GTR

+MANDOLIN

+MANDOLIN

FINGERDBAS

STRINGS

153

OBOE

SANTUR

SANTUR

+12STR GTR

FINGERDBAS

STRINGS

FLUTE

Udo Jurgens - Griechische Weinn 1

♩ = 75,000000

14 8

28

3 8

45

32 3

85

8 3

102

8 41

155

2

OBOE

Udo Jurgens - Griechische Weinn 1

♩ = 75,000000

3

10

3

8

27

4

8

45

32

4

86

8

4

104

8

31

147

155

2

Udo Jurgens - Griechische Weinn 1

TRUMPET

$\text{♩} = 75,000000$

44

51

57

65

71

38

115

123

130

137

142

6

2

TRUMPET

150

2 2

DRUMS

Udo Jurgens - Griechische Weinn 1

♩ = 75,000000

3

2/4

9

13

17

21

25

29

33

37

41

V.S.

DRUMS

45

49

52

55

58

62

65

69

73

77

DRUMS

81

85

89

93

97

101

105

109

113

117

V.S.

DRUMS

120

123

126

130

133

137

141

145

149

155

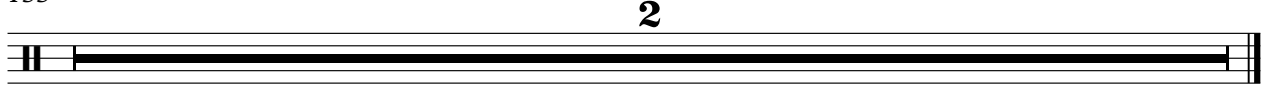

Udo Jurgens - Griechische Weinn 1

SANTUR

♩ = 75,000000

4

9

14

18

22

26

30

34

38

42

V.S.

47

51

55

59

63

67

71

75

79

83

87

91

95

99

103

107

112

116

120

124

SANTUR

128

132

136

140

144

148

151

155

SANTUR

Udo Jurgens - Griechische Weinn 1

♩ = 75,000000

4

11

18

25

32

39

46

53

60

67

V.S.

74

81

88

95

102

109

116

123

130

137

SANTUR

144

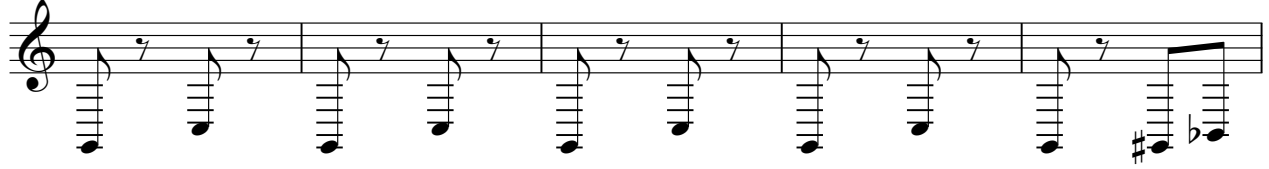

149

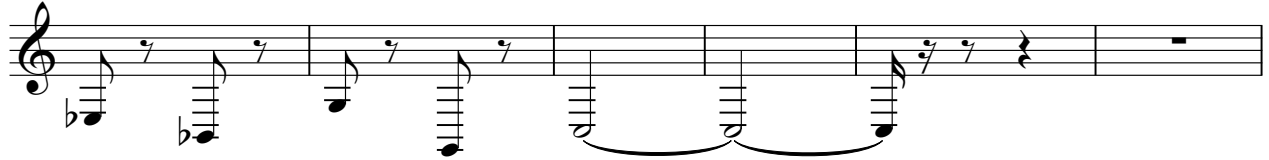

155

2

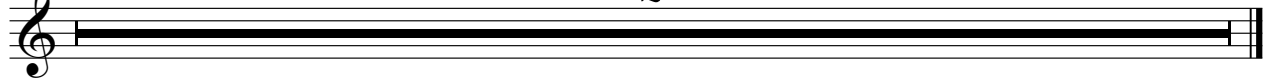

Udo Jurgens - Griechische Weinn 1

+12STR GTR

♩ = 75,000000

4

10

16

22

28

34

40

46

52

57

V.S.

119

124

129

134

139

144

150

155

2

4

MANDOLIN

132

134

136

138

140

142

146

150

152

+MANDOLIN

Udo Jurgens - Griechische Weinn 1

♩ = 75,000000

3

8

6 6 6

11

6 6 6 3

18

9 5 9

44

48

50

52

6 6. 3 6

54

56

6 3 6

V.S.

2

+ MANDOLIN

58

59

61

62

64

66

68

70

72

74

4

129

MAN'DOLIN

130

132

134

136

138

140

142

144

149

151

6 6 6 6 2

155

2

♩ = 75,000000

4

12

20

28

36

44

52

60

68

76

84

92

100

108

116

124

132

140

147

155

Udo Jurgens - Griechische Weinn 1

MELODY

♩ = 75,000000

9

16

25

33

42

51

58

66

73

79

2
86

MELODY

3

93

101

110

119

126

134

140

155

SLOWSTRING

Udo Jurgens - Griechische Weinn 1

♩ = 75,000000

12 3

22 3

27 4 3

39 3

44 28 4

82 3

91 3 4

100 3

109 3

114 28

2

142

SLOWSTRING

9

155

2

CRYSTAL

Udo Jurgens - Griechische Weinn 1

♩ = 75,000000

12

19

32

45

83

96

104

114

155

STRINGS

Udo Jurgens - Griechische Weinn 1

♩ = 75,000000

6

15

16

13

46

52

59

66

72

76

23

13

2

113

STRINGS

118

124

131

138

144

4

155

2