

# Chumba Wumba - Tubthumping

♩ = 105,000107

Baroque Trumpet

chumbawamba

Jazz Guitar

Jazz Guitar

Jazz Guitar

T	D	4	4	2	2	2	4	4	0	4	4	2	0	0	4	4	2
A	A	5	5	5	5	0	5	7	5	5	7	7	7	0	5	5	5
G	D	2	2	2	2	2	2	2	2	2	2	2	0	7	2	2	2
D	A	0	0	0	0	0	7	0	0	0	7	0	0	0	0	0	0
B	E	0	0	0	0	0	0	0	0	0	0	0	0	0	0	0	0

7-string Electric Guitar

Kora

Honky-tonk Piano

Synth Bass

Synth Drums

Reverse Cymbals

Synth Strings

Orchestra Hit

♩ = 105,000107

chumbawamba

J. Gtr.

Orch. Hit

chumbawamba

J. Gtr.

E. Gtr.

S. Bass

Syn. Drums

Orch. Hit

7

chumbawamba

J. Gtr.

E. Gtr.

S. Bass

Syn. Drums

Orch. Hit

8

chumbawamba

J. Gtr.

E. Gtr.

S. Bass

Syn. Drums

Orch. Hit

9

chumbawamba

J. Gtr.

E. Gtr.

S. Bass

Syn. Drums

Orch. Hit

10

chumbawamba

J. Gtr.

E. Gtr.

S. Bass

Syn. Drums

Orch. Hit

11

chumbawamba

J. Gtr.

E. Gtr.

S. Bass

Syn. Drums

Orch. Hit

12

chumbawamba

J. Gtr.

E. Gtr.

S. Bass

Syn. Drums

Orch. Hit

13

chumbawamba

J. Gtr.

J. Gtr.

E. Gtr.

Kora

S. Bass

Syn. Voice

Syn. Drums

Rev. Cym.

Syn. Str.

Orch. Hit

The musical score for 'chumbawamba' includes the following parts:

- J. Gtr. (Guitar Tab):** Tablature for the first guitar part.

15

chumbawamba

J. Gtr.

Kora

Syn. Voice

Syn. Str.

17

chumbawamba

J. Gtr.

Kora

Syn. Voice

Syn. Str.

18

chumbawamba

J. Gtr.

J. Gtr.

J. Gtr.

Kora

S. Bass

Syn. Drums

Syn. Str.

19

chumbawamba

J. Gtr.

J. Gtr.

J. Gtr.

Kora

S. Bass

Syn. Drums

Syn. Str.

20

chumbawamba

J. Gtr.

J. Gtr.

J. Gtr.

Kora

S. Bass

Syn. Drums

Syn. Str.

21

chumbawamba

J. Gtr.

J. Gtr.

T	2	2	2	7	2	2	2	2	2
A	4	4	4	0	4	4	4	4	4
B	2	2	2	6	2	2	2	2	2

Kora

S. Bass

Syn. Drums

Syn. Str.

22

chumbawamba

J. Gtr.

J. Gtr.

J. Gtr.

T	4	0	5	5	5	5	5	5	5
A	5	0	5	5	5	5	5	5	5
B	2	0	0	0	0	0	4	4	
B	0	0	0	0	0	0			

Kora

S. Bass

Syn. Voice

Syn. Drums

Syn. Str.

23

chumbawamba

Guitar tablature for J. Gtr. (bottom). The strings are labeled T (Treble), A (Middle), and B (Bass). The fret numbers are: T: 4, 5, 4, 5, 5, 6, 6, 5, 5; A: 2, 2, 0, 4, 4, 4, 4, 4, 4; B: 0, 0, 0, 0, 0, 0, 0, 0, 0.

Kora

S. Bass

Syn. Voice

Syn. Drums

Syn. Str.

24

chumbawamba

J. Gtr.

J. Gtr.

J. Gtr.

T	4	4	2	0	5	5	5	5
A	5	5	0	0	5	5	5	5
B	2	2	0	0	0	0	4	4
	0	0	0	0	0	0		

Kora

S. Bass

Syn. Voice

Syn. Drums

Syn. Str.

25

chumbawamba

J. Gtr.

J. Gtr.

T	7	7	7	7	7	7
A	7	6	7	7	7	6
B	2	7	7	2	7	2

Kora

S. Bass

Syn. Voice

Syn. Drums

Rev. Cym.

Syn. Str.

Orch. Hit

26

chumbawamba

J. Gtr.

E. Gtr.

S. Bass

Syn. Drums

Orch. Hit

27

chumbawamba

J. Gtr.

E. Gtr.

S. Bass

Syn. Drums

Orch. Hit

28

chumbawamba

J. Gtr.

E. Gtr.

S. Bass

Syn. Drums

Orch. Hit

29

chumbawamba

J. Gtr.

E. Gtr.

S. Bass

Syn. Drums

Orch. Hit

30

chumbawamba

J. Gtr.

E. Gtr.

S. Bass

Syn. Drums

Orch. Hit

31

chumbawamba

J. Gtr.

E. Gtr.

S. Bass

Syn. Drums

Orch. Hit

chumbawamba

J. Gtr.

E. Gtr.

S. Bass

Syn. Drums

Orch. Hit

33

chumbawamba

J. Gtr.

J. Gtr.

T	2	2	2	7	2	2	2	2	2
A	4	4	4	6	4	4	4	4	4
B	2	2	2	2	2	2	2	2	2

E. Gtr.

T	5								
A	5								
B	2				2	2			
	0				0	2			

Kora

S. Bass

Syn. Voice

Syn. Drums

Rev. Cym.

Syn. Str.

Orch. Hit

35

chumbawamba

J. Gtr.

Kora

Syn. Voice

Syn. Str.

37

chumbawamba

J. Gtr.

Kora

Syn. Voice

Syn. Str.

38

chumbawamba

J. Gtr.

J. Gtr.

J. Gtr.

T	4	0	5	5	5	5	5	5
A	5	0	5	5	5	5	5	5
B	0	0	0	0	0	0	4	4
	0	0	0	0	0	0		

Kora

S. Bass

Syn. Drums

Syn. Str.

39

chumbawamba

J. Gtr.

J. Gtr.

J. Gtr.

Kora

S. Bass

Syn. Drums

Syn. Str.

40

chumbawamba

J. Gtr.

J. Gtr.

J. Gtr.

Kora

S. Bass

Syn. Drums

Syn. Str.

String	Measure 40	Measure 41	Measure 42	Measure 43	Measure 44	Measure 45	Measure 46
T	4	4	0	5	5	5	5
A	5	5	2	0	5	5	5
B	2	2	0	0	0	0	4
Other	0	0	0	0	0	0	4

41

chumbawamba

42

chumbawamba

J. Gtr.

J. Gtr.

T	4	0	5	5	5	5	5	5	5
A	5	0	5	5	5	5	5	5	5
B	0	0	0	0	0	0	4	4	4
	0	0	0	0	0	0			

J. Gtr.

Kora

S. Bass

Syn. Voice

Syn. Drums

Syn. Str.

43

chumbawamba

J. Gtr.

J. Gtr.

T	4	4	5	5	6	6	5	5
A	5	5	5	5	4	4	5	5
B	0	0	0	0	0	0	0	0
	0	0	0	0	0	0	0	0

J. Gtr.

Kora

S. Bass

Syn. Voice

Syn. Drums

Syn. Str.

44

chumbawamba

J. Gtr.

J. Gtr.

T	4	4	2	0	5	5	5	5
A	5	5	0	0	5	5	5	5
B	2	2	0	0	0	0	4	4
B	0	0	0	0	0	0	0	0

J. Gtr.

Kora

S. Bass

Syn. Voice

Syn. Drums

Syn. Str.

45

chumbawamba

J. Gtr.

J. Gtr.

T	7	7	7	7	7	7
A	7	6	7	7	6	6
B	2	7	7	2	7	2

Kora

S. Bass

Syn. Voice

Syn. Drums

Rev. Cym.

Syn. Str.

Orch. Hit

46

chumbawamba

J. Gtr.

E. Gtr.

S. Bass

Syn. Drums

Orch. Hit

Detailed description of measures 46-49: This system contains measures 46 through 49. The 'chumbawamba' part features a rhythmic pattern of eighth notes with accents. The 'J. Gtr.' part has a TAB with fret numbers 4, 5, 2, 0, 0, 0, 5, 5, 5, 5, 5, 5, 4, 4. The 'E. Gtr.' part has a TAB with fret numbers 0, 0, 0, 0, 0, 0, 3, 3, 0, 0. The 'S. Bass' part has a bass line with notes G2, A2, B2, C3, D3, E3, F3, G3. The 'Syn. Drums' and 'Orch. Hit' parts feature a consistent drum pattern with snare and kick drums.

47

chumbawamba

J. Gtr.

E. Gtr.

S. Bass

Syn. Drums

Orch. Hit

Detailed description of measures 50-53: This system contains measures 50 through 53. The 'chumbawamba' part continues with the same rhythmic pattern. The 'J. Gtr.' part has a TAB with fret numbers 4, 5, 2, 0, 0, 0, 4, 5, 5, 0, 0, 5, 5, 5, 4, 0. The 'E. Gtr.' part has a TAB with fret numbers 0, 0, 0, 0, 0, 0, 3, 3, 0, 0. The 'S. Bass' part has a bass line with notes G2, A2, B2, C3, D3, E3, F3, G3. The 'Syn. Drums' and 'Orch. Hit' parts continue with the same drum pattern.

48

chumbawamba

J. Gtr.

E. Gtr.

S. Bass

Syn. Drums

Orch. Hit

49

chumbawamba

J. Gtr.

E. Gtr.

S. Bass

Syn. Drums

Orch. Hit

50

chumbawamba

J. Gtr.

E. Gtr.

S. Bass

Syn. Drums

Orch. Hit

51

chumbawamba

J. Gtr.

E. Gtr.

S. Bass

Syn. Drums

Orch. Hit

52

chumbawamba

J. Gtr.

E. Gtr.

S. Bass

Syn. Drums

Orch. Hit

Detailed description of measures 52-55: The score consists of six staves. The top staff is for 'chumbawamba' with a treble clef and a series of 'x' marks above the notes. The second staff is for 'J. Gtr.' with a treble clef and TAB notation. The third staff is for 'E. Gtr.' with a treble clef and TAB notation. The fourth staff is for 'S. Bass' with a bass clef. The fifth staff is for 'Syn. Drums' with a treble clef and rhythmic notation. The sixth staff is for 'Orch. Hit' with a treble clef and rhythmic notation. A double bar line is located between the fifth and sixth staves.

53

chumbawamba

J. Gtr.

E. Gtr.

S. Bass

Syn. Drums

Rev. Cym.

Orch. Hit

Detailed description of measures 56-59: The score consists of seven staves. The top staff is for 'chumbawamba' with a treble clef and a series of 'x' marks above the notes. The second staff is for 'J. Gtr.' with a treble clef and TAB notation. The third staff is for 'E. Gtr.' with a treble clef and TAB notation. The fourth staff is for 'S. Bass' with a bass clef. The fifth staff is for 'Syn. Drums' with a treble clef and rhythmic notation. The sixth staff is for 'Rev. Cym.' with a treble clef and a single note. The seventh staff is for 'Orch. Hit' with a treble clef and rhythmic notation.

54

Bar. Tpt.

chumbawamba

J. Gtr.

Kora

Syn. Drums

Syn. Str.

55

Bar. Tpt.

chumbawamba

J. Gtr.

Kora

Syn. Drums

Syn. Str.

56

Bar. Tpt.

chumbawamba

J. Gtr.

Kora

Syn. Drums

Syn. Str.

57

Bar. Tpt.

chumbawamba

J. Gtr.

Kora

Syn. Drums

Syn. Str.

58

Bar. Tpt.

chumbawamba

J. Gtr.

T	4	0	5	5	5	5	5	5	5
A	2	0	5	5	5	5	5	5	5
B	0	0	0	0	0	0	4	4	4
	0	0	0	0	0	0			

J. Gtr.

Kora

H-t. Pno.

S. Bass

Syn. Drums

Syn. Str.

59

Bar. Tpt.

chumbawamba

J. Gtr.

T	4	4	5	5	6	6	5	5
A	5	5	5	5	4	4	5	5
B	0	0	0	0	0	0	0	0
	0	0	0	0	0	0	0	0

Kora

H-t. Pno.

S. Bass

Syn. Drums

Syn. Str.

60

Bar. Tpt.

chumbawamba

J. Gtr.

J. Gtr.

T	4	4	0	0	5	5	5	5
A	5	5	2	0	0	0	0	5
B	0	2	0	0	0	0	4	4
	0	0	0	0	0	0	0	0

Kora

H-t. Pno.

S. Bass

Syn. Drums

Syn. Str.

61

Bar. Tpt.

chumbawamba

J. Gtr.

T	7	7	7	7	2	7
A	6	6	6	6	4	6
B	2	7	7	2	2	2

Kora

H-t. Pno.

S. Bass

Syn. Drums

Rev. Cym.

Syn. Str.

Orch. Hit

62

chumbawamba

J. Gtr.

E. Gtr.

S. Bass

Syn. Drums

Orch. Hit

Detailed description of measures 62-65: The score consists of six staves. The top staff is for 'chumbawamba' with a treble clef and a double bar line. The second staff is for 'J. Gtr.' with a treble clef and guitar tablature (TAB) below it. The third staff is for 'E. Gtr.' with a treble clef and guitar tablature (TAB) below it. The fourth staff is for 'S. Bass' with a bass clef. The fifth staff is for 'Syn. Drums' with a treble clef and a drum set icon. The sixth staff is for 'Orch. Hit' with a treble clef and a drum set icon. The music spans four measures, with a double bar line after the second measure.

63

chumbawamba

J. Gtr.

E. Gtr.

S. Bass

Syn. Drums

Orch. Hit

Detailed description of measures 63-66: The score consists of six staves, similar to the previous block. The top staff is for 'chumbawamba' with a treble clef and a double bar line. The second staff is for 'J. Gtr.' with a treble clef and guitar tablature (TAB) below it. The third staff is for 'E. Gtr.' with a treble clef and guitar tablature (TAB) below it. The fourth staff is for 'S. Bass' with a bass clef. The fifth staff is for 'Syn. Drums' with a treble clef and a drum set icon. The sixth staff is for 'Orch. Hit' with a treble clef and a drum set icon. The music spans four measures, with a double bar line after the second measure.

64

chumbawamba

J. Gtr.

E. Gtr.

S. Bass

Syn. Drums

Orch. Hit

65

chumbawamba

J. Gtr.

E. Gtr.

S. Bass

Syn. Drums

Orch. Hit

66

chumbawamba

J. Gtr.

E. Gtr.

S. Bass

Syn. Drums

Orch. Hit

67

chumbawamba

J. Gtr.

E. Gtr.

S. Bass

Syn. Drums

Orch. Hit

68

chumbawamba

J. Gtr.

E. Gtr.

S. Bass

Syn. Drums

Orch. Hit

Detailed description of measures 68-71: The score consists of six staves. The top staff is for 'chumbawamba' with rhythmic notation and 'x' marks above it. The second staff is for 'J. Gtr.' with TAB notation: 4 5 2 0, 4 5 2 0, 2 0 0 0, 0 5 5 0, 5 5 5 4. The third staff is for 'E. Gtr.' with TAB notation: 0 0 0 0, 0 0 0 0, 0 0 0 0, 0 0. The fourth staff is for 'S. Bass' in bass clef. The fifth staff is for 'Syn. Drums' in treble clef. The sixth staff is for 'Orch. Hit' in treble clef. A double bar line is located between the end of measure 71 and the start of measure 69.

69

chumbawamba

J. Gtr.

E. Gtr.

S. Bass

Syn. Drums

Orch. Hit

Detailed description of measures 72-75: The score continues with six staves. The top staff is for 'chumbawamba' with rhythmic notation and 'x' marks. The second staff is for 'J. Gtr.' with TAB notation: 7 7 6 2, 7 7 6 7, 7 7 6 2, 7 7 6 2, 7 7 6 7, 7 7 6 2, 7 7 4 2, 7 7 4 2. The third staff is for 'E. Gtr.' with TAB notation: 5 5 2 0, 5 5 2 0, 5 5 2 0, 2 0 2 0. The fourth staff is for 'S. Bass' in bass clef. The fifth staff is for 'Syn. Drums' in treble clef. The sixth staff is for 'Orch. Hit' in treble clef.

70

chumbawamba

J. Gtr.

E. Gtr.

S. Bass

Syn. Drums

Orch. Hit

71

chumbawamba

J. Gtr.

E. Gtr.

S. Bass

Syn. Drums

Orch. Hit

72

chumbawamba

J. Gtr.

E. Gtr.

S. Bass

Syn. Drums

Orch. Hit

73

chumbawamba

J. Gtr.

E. Gtr.

S. Bass

Syn. Drums

Orch. Hit

74

chumbawamba

J. Gtr.

E. Gtr.

S. Bass

Syn. Drums

Orch. Hit

75

chumbawamba

J. Gtr.

E. Gtr.

S. Bass

Syn. Drums

Orch. Hit

76

chumbawamba

J. Gtr.

E. Gtr.

S. Bass

Syn. Drums

Orch. Hit

77

chumbawamba

J. Gtr.

E. Gtr.

S. Bass

Syn. Drums

Orch. Hit

78

Bar. Tpt.

chumbawamba

J. Gtr.

E. Gtr.

S. Bass

Syn. Drums

Orch. Hit

79

Bar. Tpt.

chumbawamba

J. Gtr.

E. Gtr.

S. Bass

Syn. Drums

Orch. Hit

80

Bar. Tpt.

chumbawamba

J. Gtr.

E. Gtr.

S. Bass

Syn. Drums

Orch. Hit

81

Bar. Tpt.

chumbawamba

J. Gtr.

E. Gtr.

S. Bass

Syn. Drums

Orch. Hit

Detailed description of the musical score: The score is for measures 80 and 81. It includes parts for Baritone Trumpet (Bar. Tpt.), Chumbawamba (a percussive instrument), J. Gtr. (Jazz Guitar), E. Gtr. (Electric Guitar), S. Bass (Soprano Bass), Syn. Drums (Synthesized Drums), and Orch. Hit (Orchestral Hit). Measure 80 shows the Bar. Tpt. playing a melodic line with a sharp sign. The chumbawamba part consists of rhythmic patterns with 'x' marks. The J. Gtr. and E. Gtr. parts are shown with TAB notation. The S. Bass part has a melodic line. The Syn. Drums and Orch. Hit parts have rhythmic patterns. Measure 81 continues these parts, with the Bar. Tpt. part being mostly empty. The chumbawamba part has more complex rhythmic patterns. The J. Gtr. and E. Gtr. parts continue with their respective TAB notation. The S. Bass part has a melodic line. The Syn. Drums and Orch. Hit parts continue with their rhythmic patterns.

82

Bar. Tpt.

chumbawamba

J. Gtr.

E. Gtr.

S. Bass

Syn. Drums

Orch. Hit

83

Bar. Tpt.

chumbawamba

J. Gtr.

E. Gtr.

S. Bass

Syn. Drums

Orch. Hit

84

Bar. Tpt.

chumbawamba

J. Gtr.

E. Gtr.

S. Bass

Syn. Drums

Orch. Hit

85

Bar. Tpt.

chumbawamba

J. Gtr.

E. Gtr.

S. Bass

Syn. Drums

Orch. Hit

Detailed description of the musical score: The score is divided into two systems, measures 84 and 85. Each system contains seven staves. The top staff is for Bar. Tpt. (Baritone Trumpet) in treble clef. The second staff is for chumbawamba, a mallet instrument, in alto clef. The third and fourth staves are for J. Gtr. (Jazz Guitar) and E. Gtr. (Electric Guitar) in treble clef, with TAB notation below the staff. The fifth staff is for S. Bass (Soprano Bass) in bass clef. The sixth and seventh staves are for Syn. Drums (Synthesizer Drums) and Orch. Hit (Orchestra Hit) in treble clef. The score includes various musical notations such as notes, rests, accidentals, and dynamic markings. A double bar line is present between the two systems.

86

Bar. Tpt.

chumbawamba

J. Gtr.

E. Gtr.

S. Bass

Syn. Drums

Orch. Hit

87

Bar. Tpt.

chumbawamba

J. Gtr.

E. Gtr.

S. Bass

Syn. Drums

Orch. Hit

88

Bar. Tpt.

chumbawamba

J. Gtr.

E. Gtr.

S. Bass

Syn. Drums

Orch. Hit

89

Bar. Tpt.

chumbawamba

J. Gtr.

E. Gtr.

S. Bass

Syn. Drums

Orch. Hit

Detailed description of the musical score: The score is for measures 88 and 89. It includes parts for Baritone Trumpet (Bar. Tpt.), Chumbawamba (a percussive instrument), J. Gtr. (Jazz Guitar), E. Gtr. (Electric Guitar), S. Bass (Soprano Bass), Syn. Drums (Synthesized Drums), and Orch. Hit (Orchestral Hit). Measure 88 shows the Bar. Tpt. playing a melodic line with a sharp sign. The chumbawamba part consists of rhythmic patterns with 'x' marks. The J. Gtr. and E. Gtr. parts are shown with TAB notation. The S. Bass part has a melodic line. The Syn. Drums and Orch. Hit parts have rhythmic patterns. Measure 89 continues these parts with similar rhythmic and melodic structures. A double bar line is present between measures 88 and 89.

90

Bar. Tpt.

chumbawamba

J. Gtr.

E. Gtr.

S. Bass

Syn. Drums

Orch. Hit

91

Bar. Tpt.

chumbawamba

J. Gtr.

E. Gtr.

S. Bass

Syn. Drums

Orch. Hit

92

Bar. Tpt.

chumbawamba

J. Gtr.

T	4	4	0	5	5	5	5
A	5	5	2	0	5	5	5
B	0	2	0	0	0	0	4
	0	0	0	0	0	0	0

E. Gtr.

T	5	3	3		
A	0	0	0		0
B	0	0	0		0
	5	3	3		

S. Bass

Syn. Drums

Orch. Hit

93

Bar. Tpt.

chumbawamba

J. Gtr.

T	2	2	2	7	2	2	2	2	2
A	4	4	4	0	4	4	4	4	4
B	2	2	2	2	2	2	2	2	2

E. Gtr.

T	5						2	2
A	5						2	2
B	2						0	2

S. Bass

Syn. Drums

Rev. Cym.

Orch. Hit

94

Bar. Tpt.

chumbawamba

J. Gtr.

J. Gtr.

J. Gtr.

E. Gtr.

Kora

H-t. Pno.

S. Bass

Syn. Drums

Rev. Cym.

Syn. Str.

Orch. Hit

4	4
5	5
2	2
0	0
0	0
5	5

0	0
5	5

Baroque Trumpet

Chumba Wumba - Tubthumping

♩ = 105,000107

**53**

**58**

chumbawamba

Chumba Wumba - Tubthumping

♩ = 105,000107

5

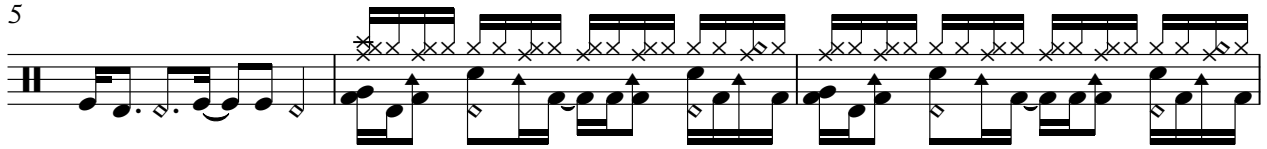

8

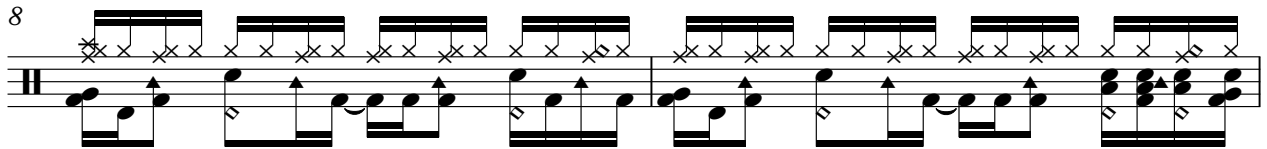

10

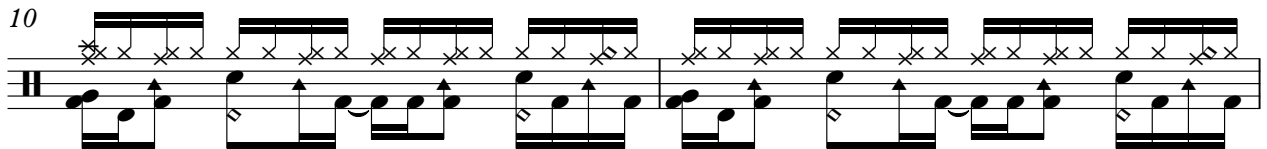

12

14

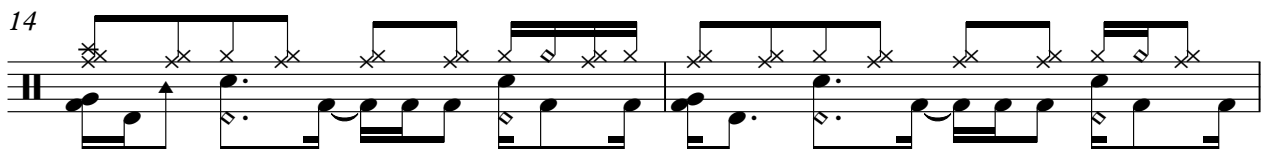

16

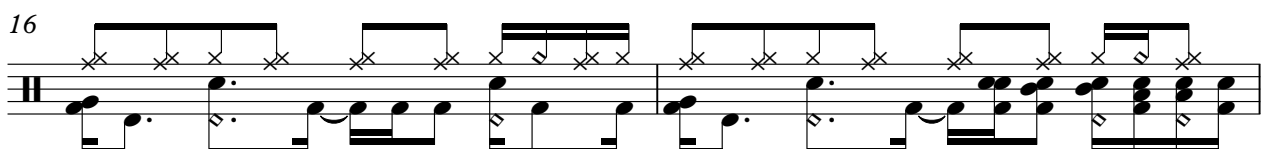

18

20

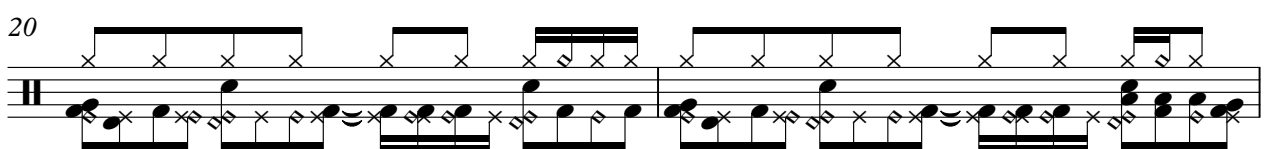

22

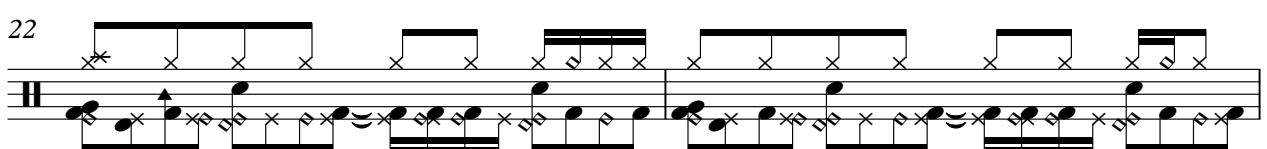

V.S.

24

26

28

30

32

34

36

38

40

42

chumbawamba

44

46

48

50

52

54

56

58

60

62

V.S.

chumbawamba

84

86

88

90

92

93

♩ = 105,000107

**13**

**18**

**24**

**8**

**36**

**42**

**8**

**54**

**59**

**34**

♩ = 105,000107

**17**

**21**

**26**

**12**

**41**

**45**

**50**

# Chumba Wumba - Tubthumping

Jazz Guitar

♩ = 105,000107

5

D	4	4	2	2	2	4	4	0	4	4	2	0	0	4	4	2	4	4	0	0	0	4	4	2
T	5	5	5	5	0	5	7	5	5	7	7	0	5	5	5	5	5	5	0	0	7	5	5	5
A	2	2	2	2	2	2	2	2	2	2	2	2	2	2	2	2	2	2	2	2	2	2	2	2
G	0	0	0	0	0	0	7	0	0	0	7	0	0	0	0	0	0	0	0	0	0	0	0	0
B	0	0	0	0	0	0	0	0	0	0	0	0	0	0	0	0	0	0	0	0	0	0	0	0
D	0	0	0	0	0	0	0	0	0	0	0	0	0	0	0	0	0	0	0	0	0	0	0	0

8

T	2	2	2	2	2	2	4	0	5	5	5	5	5	5	5	5	4	4	5	5	0	0	5	5
A	4	4	4	4	4	4	5	0	5	5	5	5	5	5	5	5	5	5	5	5	5	5	5	5
G	2	2	2	2	2	2	2	0	0	0	0	0	4	4	2	2	2	2	2	2	2	2	2	2
B	0	0	0	0	0	0	0	0	0	0	0	0	0	0	0	0	0	0	0	0	0	0	0	0

11

T	4	4	0	5	5	5	5	7	7	7	7	7	7	7	7	2	4	0	5	5	5	5	5	5
A	5	5	2	5	5	5	5	7	7	7	0	7	7	7	7	4	5	0	5	5	5	5	5	5
G	2	2	0	0	0	0	4	6	6	6	6	6	6	6	6	2	2	0	0	0	0	4	4	
B	0	0	0	0	0	0	0	2	7	7	2	2	7	7	2	0	0	0	0	0	0	0	0	0

18

T	4	4	5	5	0	0	5	5	4	4	0	5	5	5	5	2	2	2	7	2	2	2	2	2
A	5	5	5	5	5	5	5	5	2	2	0	5	5	5	5	4	4	4	4	0	4	4	4	4
G	2	2	0	4	0	0	4	2	2	0	0	0	4	4	2	2	2	2	6	2	2	2	2	2
B	0	0	0	0	0	0	0	0	0	0	0	0	0	0	0	0	0	0	2	2	2	2	2	2

**4**

21

T	4	0	5	5	5	5	5	4	4	5	5	0	0	5	5	4	4	0	5	5	5	5	5
A	5	0	5	5	5	5	5	5	5	5	5	5	5	5	5	5	5	2	5	5	5	5	5
G	2	0	0	0	0	4	4	2	2	0	4	0	0	4	2	2	2	0	0	0	0	4	4
B	0	0	0	0	0	0	0	0	0	0	0	0	0	0	0	0	0	0	0	0	0	0	0

24

T	2	2	2	7	2	2	2	2	4	0	5	5	5	5	5	5	4	4	5	5	0	0	5	5
A	4	4	4	0	4	4	4	4	5	0	5	5	5	5	5	5	5	5	5	5	5	5	5	5
G	2	2	2	0	2	2	2	2	2	2	0	0	0	4	4	2	2	2	0	4	0	0	4	4
B	2	2	2	2	2	2	2	2	0	0	0	0	0	4	4	0	0	0	0	0	0	0	0	0

27

T	4	4	0	5	5	5	5	7	7	7	7	7	7	4	0	5	5	5	5	5	5	5	5
A	5	5	2	5	5	5	5	7	7	7	7	7	0	5	0	5	5	5	5	5	5	5	5
G	2	2	0	0	0	4	4	6	6	6	6	6	6	2	2	0	0	0	0	4	4	2	2
B	0	0	0	0	0	0	0	2	7	7	2	7	2	0	0	0	0	0	0	0	0	0	0

30

T	4	4	5	5	0	0	5	5	4	4	0	5	5	5	5	7	7	7	7	7	7	7	7	2
A	5	5	5	5	5	5	5	5	2	5	5	5	5	5	7	7	7	0	7	7	7	7	7	4
G	2	2	0	4	0	0	4	2	2	0	0	0	4	4	6	6	6	6	6	6	6	6	6	2
B	0	0	0	0	0	0	0	0	0	0	0	0	4	4	2	7	7	2	2	7	7	2	2	2

32

T	4	4	5	5	5	5	5	5	5	4	4	5	5	0	0	5	5	4	4	5	5	5	5
A	5	0	5	5	5	5	5	5	5	2	2	5	5	5	5	5	5	5	5	5	5	5	5
G	2	0	0	0	0	4	4	2	2	0	0	0	4	0	0	4	0	0	0	0	4	4	4
B	0	0	0	0	0	0	0	0	0	0	0	0	0	0	0	0	0	0	0	0	0	0	0

35

T	4	4	0	5	5	5	5	2	2	2	7	2	2	2	2	2	2	2	2	2	2	2	2
A	5	5	2	5	5	5	5	4	4	4	0	4	4	4	4	4	4	4	4	4	4	4	4
G	2	2	0	0	0	0	4	2	2	2	6	2	2	2	2	2	2	2	2	2	2	2	2
B	0	0	0	0	0	0	0	2	2	2	2	2	2	2	2	2	2	2	2	2	2	2	2

**4**

4 0 5 5 5 5 5 5 | 4 4 5 5 0 0 5 5 | 4 4 0 5 5 5 5 5  
5 0 5 5 5 5 5 5 | 5 5 5 5 5 5 5 5 | 5 5 2 5 5 5 5 5  
2 2 0 0 0 4 4 | 2 2 0 4 0 0 4 4 | 2 2 0 0 0 0 4 4  
0 0 0 0 0 | 0 0 0 0 0 0 0 | 0 0 0 0 0 0 0

2 2 2 7 2 2 2 2 2 | 4 0 5 5 5 5 5 5 | 4 4 5 5 0 0 5 5  
4 4 4 0 4 4 4 4 4 | 5 0 5 5 5 5 5 5 | 5 5 5 5 5 5 5 5  
2 2 2 6 2 2 2 2 2 | 2 2 0 0 0 4 4 | 2 2 0 4 0 0 4 4  
2 2 2 2 2 | 0 0 0 0 0 0 0 | 0 0 0 0 0 0 0 0

4 4 0 5 5 5 5 5 | 7 7 7 7 7 7 7 | 4 0 5 5 5 5 5 5  
5 5 2 5 5 5 5 5 | 7 7 7 7 7 7 7 | 5 0 5 5 5 5 5 5  
2 2 0 0 0 4 4 | 6 6 6 6 6 6 6 | 2 2 0 0 0 4 4  
0 0 0 0 0 | 2 7 7 2 7 2 | 0 0 0 0 0 0 0

4 4 5 5 0 0 5 5 | 4 4 0 5 5 5 5 5 | 7 7 7 7 7 7 7 2  
5 5 5 5 5 5 | 5 2 0 0 0 4 4 | 7 7 7 0 7 7 7 7 4  
2 2 0 4 0 0 0 | 2 2 0 0 0 0 0 | 6 6 6 6 6 6 6 2  
0 0 0 0 0 0 | 0 0 0 0 0 0 | 2 7 7 2 2 7 7 2

4 0 5 5 5 5 5 5 | 4 4 5 5 0 0 5 5 | 4 4 0 5 5 5 5 5  
5 0 5 5 5 5 5 5 | 5 5 5 5 5 5 5 5 | 5 5 2 5 5 5 5 5  
2 2 0 0 0 4 4 | 2 2 0 4 0 0 4 4 | 2 2 0 0 0 0 4 4  
0 0 0 0 0 | 0 0 0 0 0 0 0 | 0 0 0 0 0 0 0

2 2 2 7 2 2 2 2 2 | **4** | 4 0 5 5 5 5 5 5 | 4 4 5 5 0 0 5 5  
4 4 4 0 4 4 4 4 4 |  | 5 0 5 5 5 5 5 5 | 5 5 5 5 5 5 5 5  
2 2 2 6 2 2 2 2 2 | | 2 0 0 0 0 4 4 | 2 2 0 4 0 0 4 4  
2 2 2 2 2 | | 0 0 0 0 0 0 0 | 0 0 0 0 0 0 0 0

4 4 0 5 5 5 5 5 | 7 7 7 7 2 7 | 4 0 5 5 5 5 5 5  
5 5 2 5 5 5 5 5 | 7 7 7 7 4 0 | 5 0 5 5 5 5 5 5  
2 2 0 0 0 4 4 | 6 6 6 6 2 6 | 2 2 0 0 0 4 4  
0 0 0 0 0 | 2 7 7 2 2 | 0 0 0 0 0 0 0

4 4 5 5 0 0 5 5 | 4 4 0 5 5 5 5 5 | 7 7 7 7 7 7 7 2  
5 5 5 5 5 5 | 5 5 2 5 5 5 5 5 | 7 7 7 0 7 7 7 7 4  
2 2 0 4 0 0 4 | 2 2 0 0 0 0 4 4 | 6 6 6 6 6 6 6 2  
0 0 0 0 0 | 0 0 0 0 0 0 | 2 7 7 2 2 7 7 2

4 4 5 5 5 5 5 5 | 4 4 5 5 0 0 5 5 | 4 4 0 5 5 5 5 5  
5 0 5 5 5 5 5 5 | 5 5 5 5 5 5 5 5 | 5 5 2 5 5 5 5 5  
2 2 0 0 0 4 4 | 2 2 0 4 0 0 4 4 | 2 2 0 0 0 0 4 4  
0 0 0 0 0 | 0 0 0 0 0 0 0 | 0 0 0 0 0 0 0

7 7 7 7 7 7 7 2 | 4 4 5 5 5 5 5 5 | 4 4 5 5 0 0 5 5  
7 7 7 0 7 7 7 4 | 5 0 5 5 5 5 5 5 | 5 5 5 5 5 5 5 5  
6 6 6 6 6 6 6 2 | 2 2 0 0 0 4 4 | 2 2 0 4 0 0 4 4  
2 7 7 2 2 7 7 2 | 0 0 0 0 0 0 0 | 0 0 0 0 0 0 0

72

T	4	4	0	5	5	5	5	7	7	7	7	7	7	7	7	2	4	4	5	5	5	5	5	5
A	5	5	2	5	5	5	5	7	7	7	0	7	7	7	7	4	5	0	5	5	5	5	5	5
B	0	2	0	0	0	0	4	4	6	6	6	6	6	6	6	2	0	0	0	0	0	0	4	4
B	0	0	0	0	0	0	0	2	7	7	2	2	7	7	2	0	0	0	0	0	0	0	0	

75

T	4	4	5	5	0	0	5	5	4	4	0	5	5	5	5	2	2	2	7	2	2	2	2	2
A	5	5	5	5	0	0	5	5	5	5	2	5	5	5	5	4	4	4	0	4	4	4	4	4
B	2	2	0	4	0	0	4	4	2	2	0	0	0	4	4	2	2	2	6	2	2	2	2	2
B	0	0	0	0	0	0	0	0	0	0	0	0	0	2	2	2	2	2	2	2	2	2		

78

T	4	0	5	5	5	5	5	5	4	4	5	5	0	0	5	5	4	4	0	5	5	5	5
A	5	0	5	5	5	5	5	5	5	5	5	0	5	5	5	5	2	5	5	5	5		
B	2	0	0	0	0	4	4	2	2	0	4	0	0	4	2	2	0	0	0	4	4		
B	0	0	0	0	0	0	0	0	0	0	0	0	0	0	0	0	0	0	0	0	0		

81

T	7	7	7	7	7	7	7	7	2	4	4	5	5	5	5	5	4	4	5	5	0	0	5	5
A	7	7	7	0	7	7	7	7	4	5	0	5	5	5	5	5	5	5	5	0	0	5	5	
B	6	6	6	6	6	6	6	2	2	0	0	0	4	4	2	2	0	4	0	0	4	4		
B	2	7	7	2	2	7	7	2	0	0	0	0	0	0	0	0	0	0	0	0	0	0		

84

T	4	4	0	5	5	5	5	7	7	7	7	7	7	7	2	4	4	5	5	5	5	5	5
A	5	5	2	5	5	5	5	7	7	7	0	7	7	7	4	5	0	5	5	5	5	5	5
B	2	2	0	0	0	4	4	6	6	6	6	6	6	2	2	0	0	0	0	4	4		
B	0	0	0	0	0	0	0	2	7	7	2	2	7	2	0	0	0	0	0	0	0	0	

87

T	4	4	5	5	0	0	5	5	4	4	0	5	5	5	5	7	7	7	7	7	7	7	2
A	5	5	5	5	0	0	5	5	5	5	2	5	5	5	7	7	7	0	7	7	7	4	
B	2	2	0	4	0	0	4	4	2	2	0	0	0	4	4	6	6	6	6	6	6	6	2
B	0	0	0	0	0	0	0	0	0	0	0	0	0	2	7	7	2	2	7	7	2		

90

T	4	0	5	5	5	5	5	4	4	5	5	0	0	5	5	4	4	0	5	5	5	5
A	5	0	5	5	5	5	5	5	5	5	5	0	5	5	5	5	2	5	5	5	5	
B	2	0	0	0	0	4	4	2	2	0	4	0	4	2	2	0	0	0	4	4		
B	0	0	0	0	0	0	0	0	0	0	0	0	0	0	0	0	0	0	0	0		

93

T	2	2	2	7	2	2	2	2	4							4							
A	4	4	4	0	4	4	4	4	5							5							
B	2	2	2	6	2	2	2	2	2							2							
B	2	2	2	2	2				0							0							

2 84

### 7-string Electric Guitar

89

92

Kora

Chumba Wumba - Tubthumping

♩ = 105,000107

13

17

21

25

8

36

40

44

8

55

59

61

34

Honky-tonk Piano

Chumba Wumba - Tubthumping

♩ = 105,000107

57

57

Synth Bass

Chumba Wumba - Tubthumping

♩ = 105,000107

5

8

11

14

4

21

24

27

30

32

4

38

41

44

47

50

53

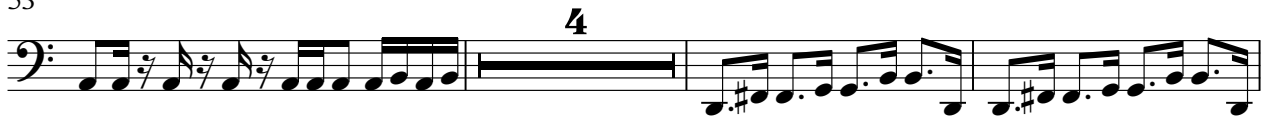

60

63

66

69

Synth Drums

Chumba Wumba - Tubthumping

♩ = 105,000107

5

8

10

12

18

20

22

24

26

28

V.S.

V.S.

94

Reverse Cymbals

Chumba Wumba - Tubthumping

♩ = 105,000107

12 11 7

33

11 7

54

7 31

93

2

Synth Strings

Chumba Wumba - Tubthumping

♩ = 105,000107

**13**

18

24

**8**

36

42

**8**

54

59

**34**

♩ = 105,000107

45

48

50

52

61

64

66

68

70

72

4

# Orchestra Hit

94
