

Udo Jurgens - Griechische Weinn 2

♩ = 82,000816

Oboeiche

BD

Snare

HiHat

Maracas

Vibrapho

Rhy-Guit

Solo-Guit

Bass

Choriche

Fl.,che

Streiche

Ges./Pia

4

BD

Snare

HiHat

Vibrapho

Rhy-Guit

Solo-Gui

Bass

Choriche

Fl,,che

5

6

BD

Snare

HiHat

Vibrapho

Rhy-Guit

Bass

Choriche

Fl.,che

Ges./Pia

8

BD

Snare

HiHat

Vibrapho

Rhy-Guit

Solo-Gui

Bass

Fl.,che

Streiche

Ges./Pia

10

BD

Snare

HiHat

Vibrapho

Rhy-Guit

Bass

Fl.,che

Streiche

Ges./Pia

12

14

BD

Snare

HiHat

Vibrapho

Rhy-Guit

Bass

Fl.,che

Streiche

Ges./Pia

16

BD

Snare

HiHat

Vibrapho

Rhy-Guit

Solo-Gui

Bass

Fl.,che

Streiche

Ges./Pia

18

BD

Snare

HiHat

Vibrapho

Rhy-Guit

Bass

Fl.,che

Streiche

Ges./Pia

20

BD

Snare

HiHat

Vibrapho

Rhy-Guit

Bass

Choriche

Fl.,che

Streiche

Ges./Pia

3

22

BD

Snare

HiHat

Vibrapho

Rhy-Guit

Solo-Gui

Bass

Choriche

Fl.,che

Streiche

Ges./Pia

23

BD

Snare

HiHat

Maracas

Vibrapho

Rhy-Guit

Bass

Choriche

Fl,,che

Streiche

Ges./Pia

24

BD

Snare

HiHat

Maracas

Vibrapho

Rhy-Guit

Bass

Choriche

Fl.,che

Streiche

Ges./Pia

25

BD

Snare

HiHat

Maracas

Vibrapho

Rhy-Guit

Bass

Choriche

Fl.,che

Streiche

Ges./Pia

26

BD

Snare

HiHat

Maracas

Vibrapho

Rhy-Guit

Bass

Choriche

Fl.,che

Streiche

Ges./Pia

27

BD

Snare

HiHat

Maracas

Vibrapho

Rhy-Guit

Bass

Choriche

Fl.,che

Streiche

Ges./Pia

28

BD

Snare

HiHat

Maracas

Vibrapho

Rhy-Guit

Bass

Choriche

Fl.,che

Streiche

Ges./Pia

29

BD

Snare

HiHat

Maracas

Vibrapho

Rhy-Guit

Bass

Choriche

Fl,,che

Streiche

Ges./Pia

30

BD

Snare

HiHat

Maracas

Vibrapho

Rhy-Guit

Bass

Choriche

Fl,,che

Streiche

Ges./Pia

31

BD

Snare

HiHat

Maracas

Vibrapho

Rhy-Guit

Bass

Choriche

Fl.,che

Streiche

Ges./Pia

32

BD

Snare

HiHat

Maracas

Vibrapho

Rhy-Guit

Bass

Choriche

Fl.,che

Streiche

Ges./Pia

33

BD

Snare

HiHat

Maracas

Vibrapho

Rhy-Guit

Bass

Choriche

Fl.,che

Streiche

Ges./Pia

34

BD

Snare

HiHat

Maracas

Vibrapho

Rhy-Guit

Bass

Choriche

Fl.,che

Streiche

Ges./Pia

35

BD

Snare

HiHat

Maracas

Vibrapho

Rhy-Guit

Bass

Choriche

Fl.,che

Streiche

Ges./Pia

36

BD
Snare
HiHat
Maracas
Vibrapho
Rhy-Guit
Bass
Choriche
Fl.,che
Streiche
Ges./Pia

37

Oboeiche

BD

Snare

HiHat

Maracas

Vibrapho

Rhy-Guit

Bass

Choriche

Fl.,che

Streiche

Ges./Pia

38

Oboeiche

BD

Snare

HiHat

Maracas

Vibrapho

Rhy-Guit

Solo-Guit

Bass

Choriche

Fl.,che

Streiche

Ges./Pia

40

Oboeiche

BD

Snare

HiHat

Maracas

Vibrapho

Rhy-Guit

Bass

Choriche

Fl.,che

Streiche

Ges./Pia

Detailed description of the musical score: The score is for page 29, starting at measure 40. It features a variety of instruments. The Oboeiche part has a few notes in the first measure. The percussion section includes BD (Bongos) with a steady eighth-note pattern, Snare with a syncopated eighth-note pattern, HiHat with a consistent 'x' pattern, and Maracas with a dotted quarter note. The Vibrapho part has a few notes in the second measure. The Rhythm Guitar part has a complex pattern of chords and eighth notes. The Bass part has a simple eighth-note line. The Choriche part has a few notes in the second measure. The Flute part has a few notes in the second measure. The Strings part has a few notes in the second measure. The Piano part has a complex pattern of chords and eighth notes.

42

BD

Snare

HiHat

Vibrapho

Rhy-Guit

Solo-Gui

Bass

Choriche

Fl.,che

Streiche

Ges./Pia

44

BD

Snare

HiHat

Vibrapho

Rhy-Guit

Bass

Choriche

Fl.,che

Streiche

Ges./Pia

This musical score is for a jazz ensemble and is divided into two systems. The first system includes the following parts:

48

BD

Snare

HiHat

Vibrapho

Rhy-Guit

Bass

Choriche

Fl.,che

Streiche

Ges./Pia

50

BD
Snare
HiHat
Vibrapho
Rhy-Guit
Solo-Gui
Bass
Choriche
Fl.,che
Streiche
Ges./Pia

52

54

BD

Snare

HiHat

Vibrapho

Rhy-Guit

Bass

Choriche

Fl.,che

Streiche

Ges./Pia

3

56

BD

Snare

HiHat

Vibrapho

Rhy-Guit

Solo-Gui

Bass

Choriche

Fl.,che

Streiche

Ges./Pia

Detailed description of the musical score: The score is for measures 56 and 57. The percussion section includes a Bass Drum (BD) with a steady quarter-note pattern, a Snare drum with a pattern of quarter notes and eighth notes, and Hi-Hats with a consistent 'x' pattern. The Vibraphone part features a melodic line with a trill in measure 56 and a triplet in measure 57. The Rhythm Guitar (Rhy-Guit) and Solo Guitar (Solo-Gui) parts consist of chords and single notes, with the Solo-Gui part having a triplet in measure 57. The Bass line provides a simple accompaniment. The Choriche part has a few notes in measure 56. The Flügelhorn (Fl.,che) and Strings (Streiche) parts have a complex melodic line with triplets in measure 57. The Grand Piano (Ges./Pia) part has a few notes in measure 56.

57

Oboeiche

BD

Snare

HiHat

Maracas

Vibrapho

Rhy-Guit

Bass

Choriche

Fl.,che

Streiche

Ges./Pia

58

Oboeiche

BD

Snare

HiHat

Maracas

Vibrapho

Rhy-Guit

Bass

Choriche

Fl.,che

Streiche

Ges./Pia

59

Oboeiche

BD

Snare

HiHat

Maracas

Vibrapho

Rhy-Guit

Bass

Choriche

Fl.,che

Streiche

Ges./Pia

Detailed description of the musical score: The score is for measures 59-62. The Oboe part (Oboeiche) starts with a treble clef, a key signature of one sharp (F#), and a common time signature. It features a melodic line with slurs and accents. The percussion parts (BD, Snare, HiHat, Maracas) are in common time. The Vibraphone (Vibrapho) part has a treble clef and a key signature of one flat (Bb), featuring sixteenth-note patterns with '6' and '3' markings. The Rhythm Guitar (Rhy-Guit) part has a treble clef and a key signature of one flat, with a rhythmic pattern of eighth notes and chords. The Bass part has a bass clef and a key signature of one flat. The Clarinet (Choriche) part has a treble clef and a key signature of one flat, with a long sustained note. The Flute (Fl.,che) part has a treble clef and a key signature of one flat, with a melodic line and a triplet marking. The Strings (Streiche) part has a bass clef and a key signature of one flat, with a melodic line and a triplet marking. The Grand Piano (Ges./Pia) part has a treble clef and a key signature of one flat, with a melodic line and a long sustained note.

60

Oboeiche

BD

Snare

HiHat

Maracas

Vibrapho

Rhy-Guit

Bass

Choriche

Fl.,che

Streiche

Ges./Pia

Detailed description of the musical score: The score is for page 41, starting at measure 60. It features ten staves. The Oboeiche part begins with a half note G4, followed by eighth notes A4, B4, C5, D5, and E5. The BD part has quarter notes G2, B2, D3, and G3. The Snare part has eighth notes G2, B2, D3, and G3, with a slur over the last two. The HiHat part has eighth notes G2, B2, D3, and G3, with 'x' marks above each. The Maracas part has quarter notes G2, B2, D3, and G3, with a slur over the last two. The Vibrapho part has sixteenth-note patterns with a '6' above each measure. The Rhy-Guit part has eighth notes G2, B2, D3, and G3, with a flat sign above the first measure. The Bass part has eighth notes G2, B2, D3, and G3, with a flat sign above the first measure. The Choriche part is empty. The Fl.,che part has a long note G4 with a flat sign above it. The Streiche part has quarter notes G2, B2, D3, and G3. The Ges./Pia part has quarter notes G2, B2, D3, and G3, with a flat sign above the first measure.

61

Oboeiche

BD

Snare

HiHat

Maracas

Vibrapho

Rhy-Guit

Bass

Choriche

Fl.,che

Streiche

Ges./Pia

6

6

6

6

3

3

62

Oboeiche

BD

Snare

HiHat

Maracas

Vibrapho

Rhy-Guit

Bass

Choriche

Fl.,che

Streiche

Ges./Pia

63

Oboeiche

BD

Snare

HiHat

Maracas

Vibrapho

Rhy-Guit

Bass

Choriche

Fl.,che

Streiche

Ges./Pia

64

Oboeiche

BD

Snare

HiHat

Maracas

Vibrapho

Rhy-Guit

Bass

Choriche

Fl.,che

Streiche

Ges./Pia

65

Oboeiche

BD

Snare

HiHat

Maracas

Vibrapho

Rhy-Guit

Bass

Choriche

Fl.,che

Streiche

Ges./Pia

Detailed description of the musical score: The score is for measures 65-68. Measure 65 starts with a treble clef, a key signature of one flat (B-flat), and a common time signature. The Oboeiche part has a half note B-flat. The BD part has a quarter note G. The Snare part has a quarter rest followed by quarter notes G and F. The HiHat part has quarter notes G and F marked with 'x'. The Maracas part has a quarter note G followed by a pair of beamed eighth notes G and F. The Vibrapho part has a sixteenth-note triplet starting on G, moving down to F, E, and D. The Rhy-Guit part has a quarter rest followed by a quarter note G with a flat, then quarter rests. The Bass part has a quarter note G with a sharp, then quarter rests. The Choriche part has a half note B-flat. The Fl.,che part has a half note B-flat. The Streiche part has a half note B-flat. The Ges./Pia part has a half note B-flat. Measure 66 continues with similar patterns. Measure 67 features sixteenth-note triplets on the Vibrapho and Ges./Pia parts. Measure 68 concludes the sequence.

66

Oboeiche

BD

Snare

HiHat

Maracas

Vibrapho

Rhy-Guit

Bass

Choriche

Fl.,che

Streiche

Ges./Pia

67

Oboeiche

BD

Snare

HiHat

Maracas

Vibrapho

Rhy-Guit

Bass

Choriche

Fl.,che

Streiche

Ges./Pia

68

Oboeiche

BD

Snare

HiHat

Maracas

Vibrapho

Rhy-Guit

Bass

Choriche

Fl.,che

Streiche

Ges./Pia

69

Oboeiche

BD

Snare

HiHat

Maracas

Vibrapho

Rhy-Guit

Bass

Choriche

Fl.,che

Streiche

Ges./Pia

Detailed description of the musical score: The score is for page 50, starting at measure 69. It features a variety of instruments. The Oboeiche part has a simple melodic line. The percussion section includes BD (Bongos), Snare, HiHat, and Maracas, all playing rhythmic patterns. The Vibrapho part has a complex, syncopated melody with sixteenth-note runs and is marked with a '6' above the first measure and below the subsequent ones. The Rhy-Guit part plays a rhythmic accompaniment with chords. The Bass part has a simple line with eighth notes. The Choriche part has a sustained chord. The Fl.,che part has a melodic line with a triplet in the later measures. The Streiche part has a rhythmic accompaniment. The Ges./Pia part has a melodic line with a triplet in the later measures.

70

Oboeiche

BD

Snare

HiHat

Maracas

Vibrapho

Rhy-Guit

Bass

Choriche

Fl.,che

Streiche

Ges./Pia

71

Oboeiche

BD

Snare

HiHat

Maracas

Vibrapho

Rhy-Guit

Bass

Choriche

Fl.,che

Streiche

Ges./Pia

72

Oboeiche

BD

Snare

HiHat

Maracas

Vibrapho

Rhy-Guit

Solo-Guit

Bass

Choriche

Fl.,che

Streiche

Ges./Pia

73

Oboeiche

BD

Snare

HiHat

Maracas

Vibrapho

Rhy-Guit

Solo-Gui

Bass

Choriche

Fl.,che

Streiche

Ges./Pia

74

Oboeiche

BD

Snare

HiHat

Maracas

Vibrapho

Rhy-Guit

Solo-Gui

Bass

Choriche

Fl.,che

Streiche

Detailed description of the musical score: The score is for page 55, starting at measure 74. It features a variety of instruments. The Oboeiche part is in the treble clef with a key signature of one flat and a common time signature. The percussion section includes BD (Bongos), Snare, HiHat, and Maracas. The Vibrapho part is in the treble clef with a key signature of one flat and a common time signature, featuring triplet patterns. The Rhythmic Guitar (Rhy-Guit) and Solo Guitar (Solo-Gui) parts are in the treble clef with a key signature of one flat and a common time signature. The Bass part is in the bass clef with a key signature of one flat and a common time signature. The Choriche and Flute (Fl.,che) parts are in the treble clef with a key signature of one flat and a common time signature. The Strings (Streiche) part is in the bass clef with a key signature of one flat and a common time signature.

75

Oboeiche

BD

Snare

HiHat

Maracas

Rhy-Guit

Solo-Gui

Bass

Choriche

Fl.,che

Streiche

76

Oboeiche

BD

Snare

HiHat

Maracas

Vibrapho

Rhy-Guit

Solo-Guit

Bass

Choriche

Fl.,che

Streiche

77

Oboeiche

BD

Snare

HiHat

Maracas

Rhy-Guit

Bass

Choriche

Fl.,che

Streiche

Udo Jurgens - Griechische Weinn 2

Oboeiche

♩ = 82,000816
Oboeiche **36**

41 **16**

60

64

70

74

Udo Jurgens - Griechische Weinn 2

BD

BD ♩ = 82,000816
BD
2

8

14

20

26

32

38

44

50

56

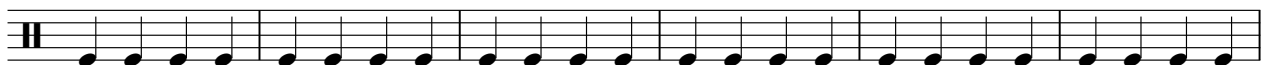

V.S.

2

BD

62

68

73

Udo Jurgens - Griechische Weinn 2

Snare

♩ = 82,000816

Snare
Snare

2

7

12

17

22

27

32

37

42

47

V.S.

2

Snare

52

57

62

67

72

75

Udo Jurgens - Griechische Weinn 2

HiHat

♩ = 82,000816

HiHat
HiHat

2

4/4

6

10

14

18

22

26

30

34

38

V.S.

2

HiHat

42

46

50

54

58

62

66

70

74

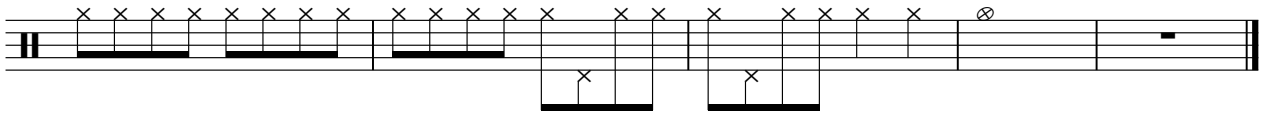

Maracas

Udo Jurgens - Griechische Weinn 2

♩ = 82,000816
Maracas

22

26

31

36

41

16

60

65

70

74

76

Vibraphone

33

34

36

38

41

46

52

57

59

60

62

6 6 6 6 6 3 6 6

64

3 6 6 6 3 6 6 6 6

66

6 6 6 6 6

67

6 6 6 3

68

6 6 6 6 6 6 6 6

70

6 6 6 6 6 6 6 6

72

6 6 6 6 6 6

74

3 3 3 3 3 2

Udo Jurgens - Griechische Weinn 2

Solo-Gui

♩ = 82,000816
Solo-Gui
Solo-Guit

4

6

6

2

9

4

2

18

4

16

40

2

4

2

50

4

56

15

2

Solo-Guitar

72

74

75

76

Udo Jurgens - Griechische Weinn 2

Bass

♩ = 82,000816

Bass
Bass

2

7

12

17

21

25

29

33

37

41

V.S.

46

51

55

59

63

67

71

75

Udo Jurgens - Griechische Weinn 2

Choriche

♩ = 82,000816
Choriche **3** **13**

20

27

35

42 **2**

49

56

64

72

Udo Jurgens - Griechische Weinn 2

Fl.,che

♩ = 82,000816

Fl.,che

Fl.,che

2

7

13

20

28

35

42

49

56

63

v.s.

2

Fl.,che

70

75

Udo Jurgens - Griechische Weinn 2

Streiche

♩ = 82,000816

Streiche
Streicher

8

2

Streiche

Udo Jurgens - Griechische Weinn 2

Ges./Pia

♩ = 82,000816

Ges./Pia

Ges./Pia.

4

9

12

16

20

24

27

30

34

37

V.S.

