

Udo Jurgens - Mit 66 Jahren 1

♩ = 129,001740

MELODY

DRUMS

STEEL GTR

CLEAN GTR

FINGERDBAS

CHOIR AAHS

BRASS 1

♩ = 129,001740

STRINGS

A.PIANO 1

4

DRUMS

FINGERDBAS

STRINGS

A.PIANO 1

6

DRUMS

FINGERDBAS

STRINGS

A.PIANO 1

8

DRUMS

FINGERDBAS

STRINGS

A.PIANO 1

10

MELODY

DRUMS

STEEL GTR

CLEAN GTR

FINGERDBAS

STRINGS

A.PIANO 1

12

MELODY

DRUMS

STEEL GTR

CLEAN GTR

FINGERDBAS

A.PIANO 1

14

MELODY

DRUMS

STEEL GTR

CLEAN GTR

FINGERDBAS

CHOIR AAHS

A.PIANO 1

16

MELODY
DRUMS
STEEL GTR
CLEAN GTR
FINGERDBAS
CHOIR AAHS
STRINGS
A.PIANO 1

18

MELODY
DRUMS
STEEL GTR
CLEAN GTR
FINGERDBAS
STRINGS
A.PIANO 1

20

MELODY
DRUMS
STEEL GTR
CLEAN GTR
FINGERDBAS
A.PIANO 1

22

MELODY
DRUMS
STEEL GTR
CLEAN GTR
FINGERDBAS
CHOIR AAHS
A.PIANO 1

24

MELODY

DRUMS

STEEL GTR

CLEAN GTR

FINGERDBAS

CHOIR AAHS

STRINGS

A.PIANO 1

26

MELODY

DRUMS

STEEL GTR

CLEAN GTR

FINGERDBAS

STRINGS

A.PIANO 1

28

MELODY

DRUMS

STEEL GTR

CLEAN GTR

FINGERDBAS

STRINGS

A.PIANO 1

31

MELODY

CHOIR AAHS

A.PIANO 1

34

MELODY

CHOIR AAHS

A.PIANO 1

37

MELODY

DRUMS

STEEL GTR

FINGERDBAS

CHOIR AAHS

BRASS 1

STRINGS

A.PIANO 1

40

MELODY

DRUMS

STEEL GTR

CLEAN GTR

FINGERDBAS

STRINGS

A.PIANO 1

42

MELODY
DRUMS
STEEL GTR
CLEAN GTR
FINGERDBAS
A.PIANO 1

44

MELODY
DRUMS
STEEL GTR
CLEAN GTR
FINGERDBAS
CHOIR AAHS
A.PIANO 1

46

MELODY
DRUMS
STEEL GTR
CLEAN GTR
FINGERDBAS
CHOIR AAHS
STRINGS
A.PIANO 1

48

MELODY
DRUMS
STEEL GTR
CLEAN GTR
FINGERDBAS
STRINGS
A.PIANO 1

50

MELODY

DRUMS

STEEL GTR

CLEAN GTR

FINGERDBAS

A.PIANO 1

52

MELODY

DRUMS

STEEL GTR

CLEAN GTR

FINGERDBAS

CHOIR AAHS

A.PIANO 1

54

MELODY
DRUMS
STEEL GTR
CLEAN GTR
FINGERDBAS
CHOIR AAHS
STRINGS
A.PIANO 1

56

MELODY
DRUMS
STEEL GTR
CLEAN GTR
FINGERDBAS
STRINGS
A.PIANO 1

58

MELODY

DRUMS

STEEL GTR

CLEAN GTR

FINGERDBAS

STRINGS

A.PIANO 1

61

MELODY

CHOIR AAHS

A.PIANO 1

64

MELODY

CHOIR AAHS

A.PIANO 1

67

MELODY

DRUMS

STEEL GTR

FINGERDBAS

CHOIR AAHS

BRASS 1

STRINGS

A.PIANO 1

70

MELODY

DRUMS

STEEL GTR

FINGERDBAS

BRASS 1

STRINGS

A.PIANO 1

72

MELODY
DRUMS
STEEL GTR
CLEAN GTR
FINGERDBAS
BRASS 1
STRINGS
A.PIANO 1

74

MELODY
DRUMS
STEEL GTR
CLEAN GTR
FINGERDBAS
BRASS 1
A.PIANO 1

76

MELODY

DRUMS

STEEL GTR

CLEAN GTR

FINGERDBAS

CHOIR AAHS

BRASS 1

A.PIANO 1

78

MELODY

DRUMS

STEEL GTR

CLEAN GTR

FINGERDBAS

CHOIR AAHS

BRASS 1

STRINGS

A.PIANO 1

80

MELODY
DRUMS
STEEL GTR
CLEAN GTR
FINGERDBAS
BRASS 1
STRINGS
A.PIANO 1

82

MELODY
DRUMS
STEEL GTR
CLEAN GTR
FINGERDBAS
BRASS 1
A.PIANO 1

84

MELODY
DRUMS
STEEL GTR
CLEAN GTR
FINGERDBAS
CHOIR AAHS
BRASS 1
A.PIANO 1

86

MELODY
DRUMS
STEEL GTR
CLEAN GTR
FINGERDBAS
CHOIR AAHS
BRASS 1
STRINGS
A.PIANO 1

88

MELODY
DRUMS
STEEL GTR
CLEAN GTR
FINGERDBAS
BRASS 1
STRINGS
A.PIANO 1

90

MELODY
DRUMS
STEEL GTR
CLEAN GTR
FINGERDBAS
BRASS 1
STRINGS
A.PIANO 1

92

MELODY

DRUMS

STEEL GTR

CLEAN GTR

FINGERDBAS

CHOIR AAHS

BRASS 1

STRINGS

A.PIANO 1

95

MELODY

CHOIR AAHS

A.PIANO 1

98

MELODY

DRUMS

FINGERDBAS

CHOIR AAHS

BRASS 1

STRINGS

A.PIANO 1

101

MELODY

DRUMS

STEEL GTR

FINGERDBAS

BRASS 1

STRINGS

A.PIANO 1

103

105

MELODY

DRUMS

STEEL GTR

CLEAN GTR

FINGERDBAS

CHOIR AAHS

BRASS 1

STRINGS

A.PIANO 1

107

MELODY

DRUMS

STEEL GTR

CLEAN GTR

FINGERDBAS

CHOIR AAHS

BRASS 1

STRINGS

A.PIANO 1

109

MELODY

DRUMS

STEEL GTR

CLEAN GTR

FINGERDBAS

CHOIR AAHS

BRASS 1

STRINGS

A.PIANO 1

111

MELODY

DRUMS

STEEL GTR

CLEAN GTR

FINGERDBAS

CHOIR AAHS

BRASS 1

STRINGS

A.PIANO 1

113

MELODY

DRUMS

STEEL GTR

CLEAN GTR

FINGERDBAS

CHOIR AAHS

BRASS 1

STRINGS

A.PIANO 1

115

MELODY

DRUMS

STEEL GTR

CLEAN GTR

FINGERDBAS

CHOIR AAHS

BRASS 1

STRINGS

A.PIANO 1

117

MELODY

DRUMS

STEEL GTR

CLEAN GTR

FINGERDBAS

CHOIR AAHS

BRASS 1

STRINGS

A.PIANO 1

119

Udo Jurgens - Mit 66 Jahren 1

MELODY

♩ = 129,001740

8

12

16

20

24

28

32

36

40

44

V.S.

87

91

95

99

104

108

112

116

118

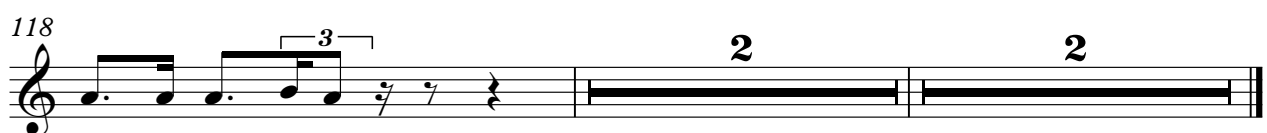

Udo Jurgens - Mit 66 Jahren 1

DRUMS

♩ = 129,001740

7/4

7

10

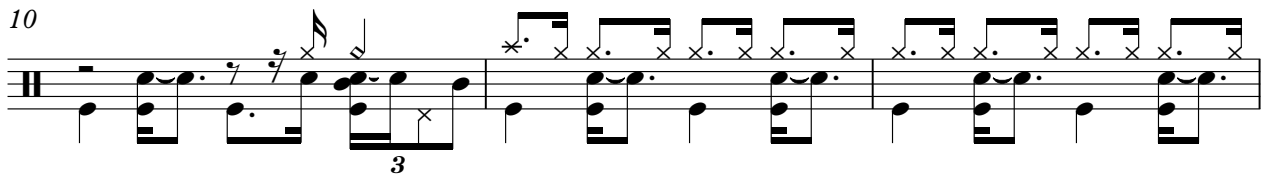

13

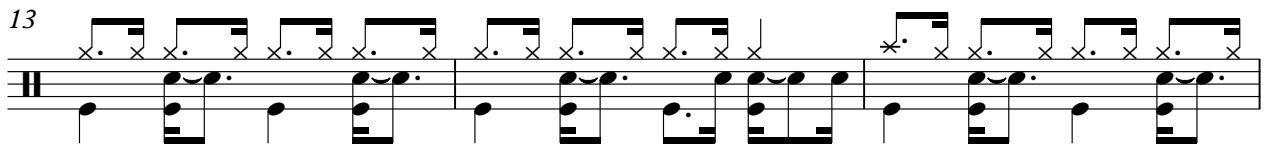

16

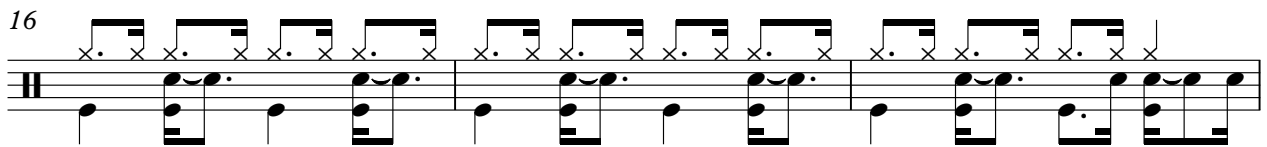

19

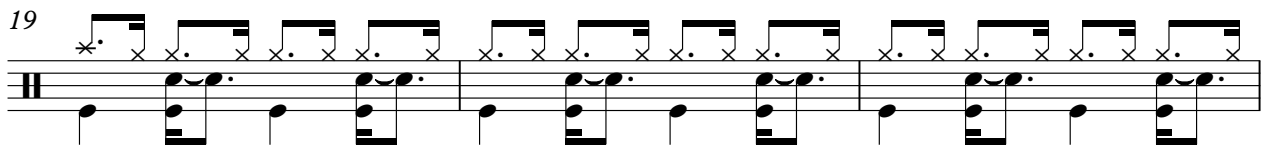

22

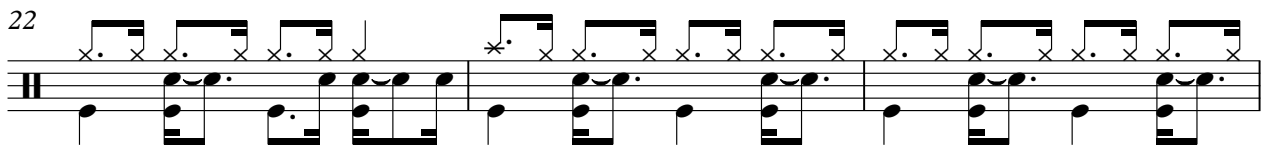

25

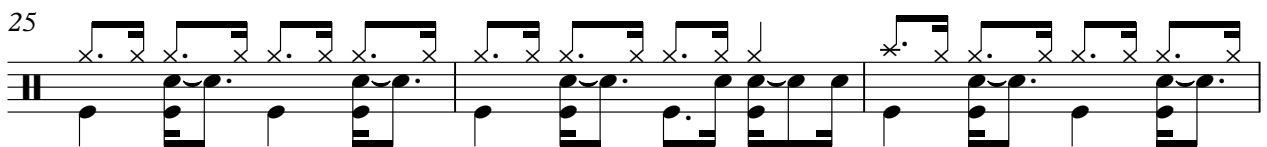

28

DRUMS

37

41

44

47

50

53

56

59

68

72

DRUMS

75

78

81

84

87

90

99

102

105

108

V.S.

DRUMS

111

114

117

119

STEEL GTR

Udo Jurgens - Mit 66 Jahren 1

♩ = 129,001740

9

13

16

19

22

25

28

39

42

45

48

51

54

57

61

71

74

77

80

83

86

89

92

103

106

109

112

V.S.

115

118

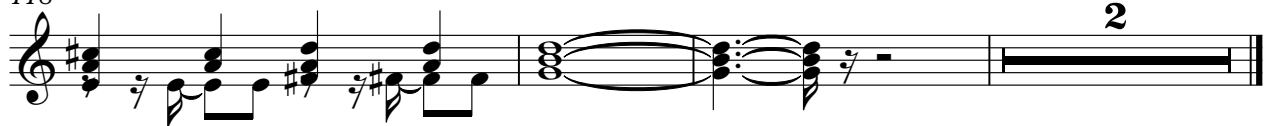

♩ = 129,001740

8

12

14

16

18

20

22

24

26

29

10

41

43

45

47

49

51

53

55

58

73

76

78

81

84

86

89

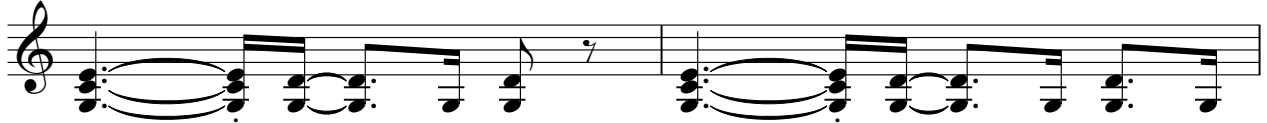

91

10

103

105

107

109

111

113

115

117

118

♩ = 129,001740

8

15

22

28

6

39

46

53

58

6

FINGERDBAS

67

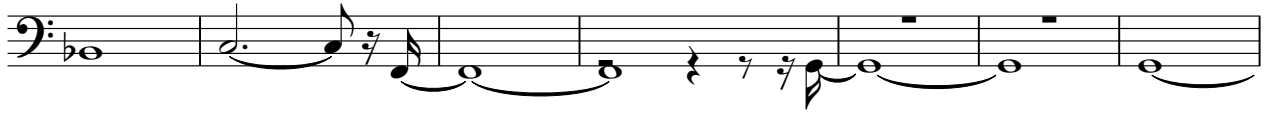

74

81

88

99

106

113

118

♩ = 129,001740

12

17 4

25 5

34 3

39 5

48 4

56 5

65 3 7

76 4

84 5

93

98

104

108

112

116

BRASS 1

Udo Jurgens - Mit 66 Jahren 1

♩ = 129,001740

35

39 28 2

71 2

76

81 2

87

91 3 6

99 3

104

109

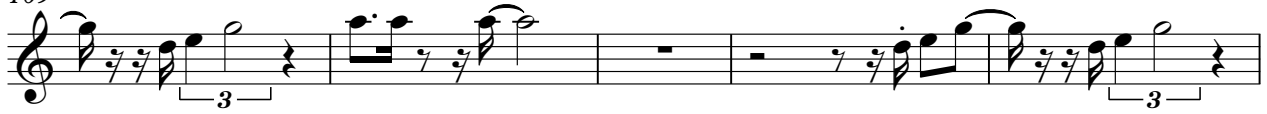

114

118

STRINGS

Udo Jurgens - Mit 66 Jahren 1

♩ = 129,001740

2

STRINGS

78

87

92

102

106

110

114

118

Udo Jurgens - Mit 66 Jahren 1

A.PIANO 1

♩ = 129,001740

4

6

8

10

12

14

17

19

21

V.S.

48

50

52

55

57

60

63

65

69

71

V.S.

73

75

78

80

82

84

87

89

92

95

97

101

103

105

107

109

111

113

115

117

6

A.PIANO 1

119

2
