

Udo Jurgens - Mit 66 Jahren 2

♩ = 130,002380
Bass Dru
Bass Drum

Bass Dru

SnareDru

HiHatsru

Crash C#3
Crash C#

Hawaii
Hawaii-Gi

Bass

E-Gitarre
E-Gitarr

Chor

♩ = 130,002380
Bl.,ser

Strings

Ges./Pia
Ges./Pian

Rockpiano

5

Bass Dru

SnareDru

Bass

Strings

Rockpiano

8

Bass Dru
SnareDru
HiHatsru
Hawaii
Bass
Strings
Ges./Pia
Rockpian

11

Bass Dru
SnareDru
HiHatsru
Bass
E-Gitarr
Ges./Pia
Rockpian

14

Bass Dru

SnareDru

HiHatsru

Bass

E-Gitarr

Chor

Ges./Pia

Rockpian

17

Bass Dru

SnareDru

HiHatsru

Bass

E-Gitarr

Chor

Strings

Ges./Pia

Rockpian

20

Bass Dru

SnareDru

HiHatsru

Bass

E-Gitarr

Chor

Ges./Pia

Rockpian

23

Bass Dru

SnareDru

HiHatsru

Bass

E-Gitarr

Chor

Strings

Ges./Pia

Rockpian

26

Bass Dru

Snare Dru

Hi Hatsru

Bass

E-Gitarr

Strings

Ges./Pia

Rockpian

29

Bass Dru

Snare Dru

Hi Hatsru

Bass

E-Gitarr

Strings

Ges./Pia

Rockpian

32

Ges./Pia

Rockpian

36

Bass Dru

SnareDru

HiHatsru

Crash C#

Bass

E-Gitarr

Bl.,ser

Strings

Ges./Pia

Rockpian

40

Bass Dru

SnareDru

HiHatsru

Bass

E-Gitarr

Strings

Ges./Pia

Rockpian

43

Bass Dru

Snare Dru

Hi Hatsru

Crash C#

Bass

E-Gitarr

Chor

Ges./Pia

Rockpian

46

Bass Dru

Snare Dru

Hi Hatsru

Crash C#

Bass

E-Gitarr

Chor

Strings

Ges./Pia

Rockpian

49

Bass Dru
SnareDru
HiHatsru
Bass
E-Gitarr
Ges./Pia
Rockpian

52

Bass Dru
SnareDru
HiHatsru
Crash C#
Bass
E-Gitarr
Chor
Ges./Pia
Rockpian

55

Bass Dru

SnareDru

HiHatsru

Crash C#

Bass

E-Gitarr

Chor

Strings

Ges./Pia

Rockpian

58

Bass Dru

SnareDru

HiHatsru

Bass

E-Gitarr

Strings

Ges./Pia

Rockpian

61

Ges./Pia

Rockpian

65

Bass Dru
SnareDru
Bass
E-Gitarr
Bl.,ser
Strings
Ges./Pia
Rockpian

69

Bass Dru
SnareDru
HiHatsru
Crash C#
Bass
E-Gitarr
Bl.,ser
Strings
Ges./Pia
Rockpian

72

Bass Dru
SnareDru
HiHatsru
Bass
E-Gitarr
Bl,,ser
Strings
Ges./Pia
Rockpian

75

Bass Dru
SnareDru
HiHatsru
Crash C#
Bass
E-Gitarr
Chor
Bl,,ser
Ges./Pia
Rockpian

78

Bass Dru
SnareDru
HiHatsru
Crash C#
Bass
E-Gitarr
Chor
Bl.,ser
Strings
Ges./Pia
Rockpian

81

Bass Dru
SnareDru
HiHatsru
Bass
E-Gitarr
Ges./Pia
Rockpian

84

Bass Dru
SnareDru
HiHatsru
Crash C#

Bass
E-Gitarr
Chor
Ges./Pia
Rockpian

87

Bass Dru
SnareDru
HiHatsru
Crash C#

Bass
E-Gitarr
Chor
Bl.,ser
Strings
Ges./Pia
Rockpian

90

Bass Dru

SnareDru

HiHatsru

Bass

E-Gitarr

Bl,,ser

Strings

Ges./Pia

Rockpian

93

Ges./Pia

Rockpian

97

Bass Dru

SnareDru

Bass

E-Gitarr

Bl,,ser

Strings

Ges./Pia

Rockpian

101

Bass Dru
SnareDru
HiHatsru
Crash C#
Bass
E-Gitarr
Bl.,ser
Strings
Ges./Pia
Rockpian

104

Bass Dru
SnareDru
HiHatsru
Bass
E-Gitarr
Bl.,ser
Strings
Ges./Pia
Rockpian

107

Bass Dru
SnareDru
HiHatsru
Bass
E-Gitarr
Bl.,ser
Strings
Ges./Pia
Rockpian

110

Bass Dru
SnareDru
HiHatsru
Crash C#
Bass
E-Gitarr
Bl.,ser
Strings
Ges./Pia
Rockpian

113

Bass Dru
SnareDru
HiHatsru
Bass
E-Gitarr
Bl.,ser
Strings
Ges./Pia
Rockpian

116

Bass Dru
SnareDru
HiHatsru
Bass
E-Gitarr
Bl.,ser
Strings
Ges./Pia
Rockpian

119

122

124

Udo Jurgens - Mit 66 Jahren 2

Bass Dru

♩ = 130,002380
Bass Drum
Bass Dru 2

8

14

20

26

37

43

49

55

59

2

Bass Dru

67

73

79

85

91

6

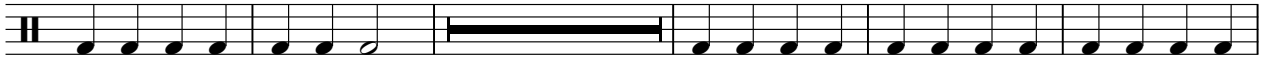

102

109

116

121

Udo Jurgens - Mit 66 Jahren 2

SnareDru

♩ = 130,002380

SnareDru **5**

10

16

22

28

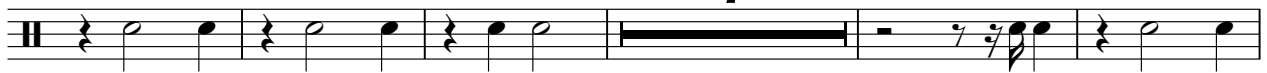

40

45

51

57

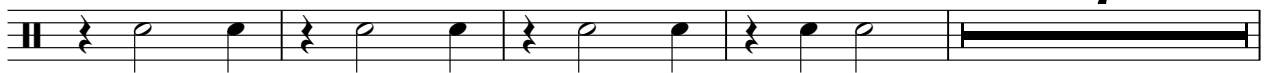

HiHatsru

Udo Jurgens - Mit 66 Jahren 2

♩ = 130,002380

HiHatsru

9

13

17

21

25

29

40

44

48

52

V.S.

56

60

71

75

79

83

87

91

102

106

110

114

118

122

Crash C#

Udo Jurgens - Mit 66 Jahren 2

♩ = 130,002380
Crash C#
Crash C#3

38

4

48

5 11

69

5 5

85

11

103

7 7

119

3

Hawaii

Udo Jurgens - Mit 66 Jahren 2

♩ = 130,002380
Hawaii-Gi
Hawaii

9 116

Udo Jurgens - Mit 66 Jahren 2

Bass

♩ = 130,002380

Bass

6

12

18

24

30

41

47

53

58

67

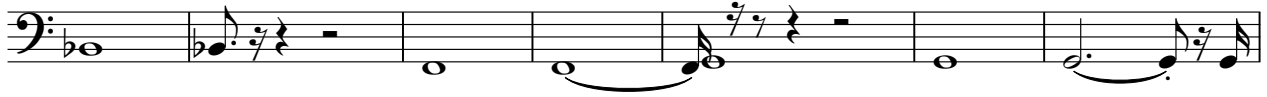

74

80

86

92

103

109

116

122

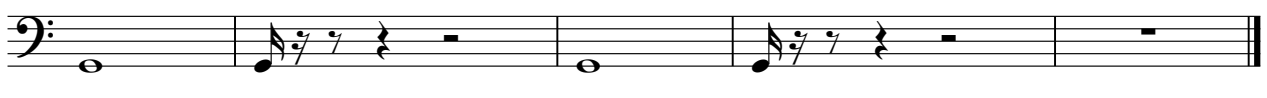

Udo Jurgens - Mit 66 Jahren 2

E-Gitarr

♩ = 130,002380

E-Gitarr

E-Gitarre

10

13

15

18

21

24

27

29

72

75

77

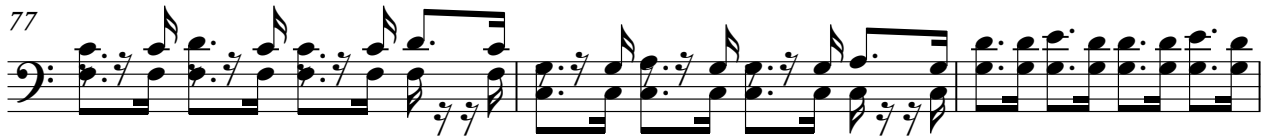

80

83

86

89

91

6

99

103

106

109

112

115

118

121

124

Udo Jurgens - Mit 66 Jahren 2

Chor

♩ = 130,002380
Chor

13

4

18

4

20

4

39

Udo Jurgens - Mit 66 Jahren 2

Bl.,ser

♩ = 130,002380
Bl.,ser

35 27

66 2 2

75 2

81 6 6

91 7

102 3

107 3

112 3

115

2

Bl.,ser

118

121

124

Udo Jurgens - Mit 66 Jahren 2

Strings

♩ = 130,002380
Strings 2

7

17

26

31

41

55

60

69

71

2
79
Strings
6

88

93

103

110

117

121

124

Udo Jurgens - Mit 66 Jahren 2

Ges./Pia

♩ = 130,002380

Ges./Pia
Ges./Pian

9

12

15

19

22

27

30

33

36

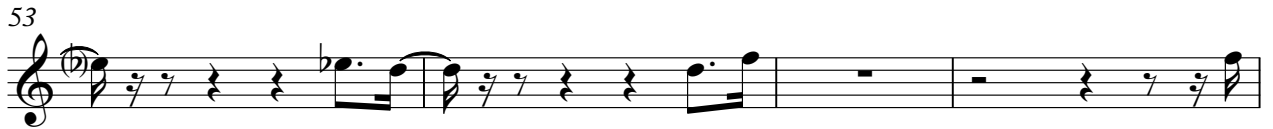
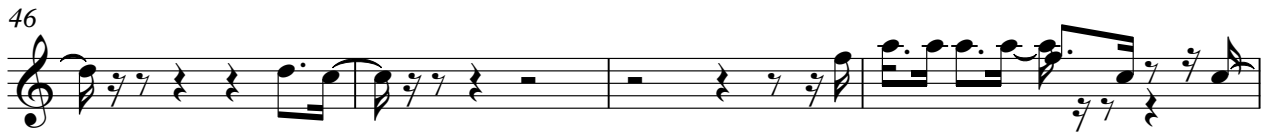

74

77

81

84

89

92

95

98

102

106

109

112

115

117

22

24

26

28

30

33

35

37

40

42

44
46
48
50
52
54
56
58
60
63

V.S.

65

67

70

72

74

76

78

80

82

84

V.S.

Rockpian
