

Udo Jurgens - Udo Jurgens Medley Nr 1 Medley

♩ = 110,000916

HARMONICA

DRUMS

STEELDRUMS

VIBRAPHONE

+FUNK GTR

MUTED GTR

+CHORUS GT

+CHORUS GT

FINGERDBAS

A.PIANO 3

+DETUNE EP

BRASS 1

♩ = 110,000916

MELODY

DRUMS

5

7

8

DRUMS

STEELDRUMS

VIBRAPHONE

+CHORUS GT

FINGERDBAS

A.PIANO 3

BRASS 1

MELODY

9

DRUMS

STEELDRUMS

VIBRAPHONE

+CHORUS GT

FINGERDBAS

A.PIANO 3

BRASS 1

MELODY

DRUMS

11

DRUMS

VIBRAPHONE

MUTED GTR

+CHORUS GT

FINGERDBAS

A.PIANO 3

MELODY

DRUMS

13

DRUMS

VIBRAPHONE

MUTED GTR

+CHORUS GT

FINGERDBAS

A.PIANO 3

MELODY

DRUMS

15

DRUMS

VIBRAPHONE

MUTED GTR

+CHORUS GT

FINGERDBAS

A.PIANO 3

MELODY

DRUMS

17

DRUMS

STEELDRUMS

VIBRAPHONE

MUTED GTR

+CHORUS GT

FINGERDBAS

A.PIANO 3

MELODY

DRUMS

19

DRUMS

STEELDRUMS

VIBRAPHONE

+CHORUS GT

FINGERDBAS

A.PIANO 3

BRASS 1

MELODY

DRUMS

20

DRUMS

STEELDRUMS

VIBRAPHONE

+CHORUS GT

FINGERDBAS

A.PIANO 3

BRASS 1

MELODY

DRUMS

Detailed description of the musical score: The score is divided into two systems, measures 19 and 20. Each system contains ten staves. The top five staves are grouped together, and the bottom five are grouped together. The instruments are: DRUMS (top staff, measure 19), STEELDRUMS (second staff), VIBRAPHONE (third staff), +CHORUS GT (fourth staff, guitar with chorus effect), FINGERDBAS (fifth staff, fingerboard bass), A.PIANO 3 (sixth staff, piano with 3 pedals), BRASS 1 (seventh staff), MELODY (eighth staff), DRUMS (ninth staff, measure 20), and DRUMS (tenth staff, measure 20). The notation includes various rhythmic patterns, rests, and articulation marks. A double bar line with repeat dots is located between the two systems. The key signature has one flat (Bb) and the time signature is 4/4.

21

DRUMS

STEELDRUMS

VIBRAPHONE

+CHORUS GT

FINGERDBAS

A.PIANO 3

BRASS 1

MELODY

DRUMS

23

DRUMS

STEELDRUMS

VIBRAPHONE

+CHORUS GT

FINGERDBAS

A.PIANO 3

BRASS 1

MELODY

DRUMS

24

DRUMS

STEELDRUMS

VIBRAPHONE

+CHORUS GT

FINGERDBAS

A.PIANO 3

BRASS 1

MELODY

DRUMS

25

DRUMS

STEELDRUMS

VIBRAPHONE

+CHORUS GT

FINGERDBAS

A.PIANO 3

BRASS 1

MELODY

DRUMS

27

DRUMS

VIBRAPHONE

+FUNK GTR

+CHORUS GT

FINGERDBAS

A.PIANO 3

BRASS 1

MELODY

DRUMS

29

DRUMS

VIBRAPHONE

+FUNK GTR

+CHORUS GT

FINGERDBAS

A.PIANO 3

BRASS 1

MELODY

DRUMS

31

DRUMS

VIBRAPHONE

+FUNK GTR

+CHORUS GT

FINGERBAS

A.PIANO 3

BRASS 1

MELODY

DRUMS

33

DRUMS

VIBRAPHONE

+FUNK GTR

+CHORUS GT

+CHORUS GT

FINGERDBAS

A.PIANO 3

BRASS 1

MELODY

DRUMS

36

DRUMS

+CHORUS GT

+CHORUS GT

FINGERDBAS

A.PIANO 3

MELODY

DRUMS

38

DRUMS

+CHORUS GT

+CHORUS GT

FINGERDBAS

A.PIANO 3

MELODY

DRUMS

40

DRUMS

+CHORUS GT

+CHORUS GT

FINGERDBAS

A.PIANO 3

BRASS 1

MELODY

DRUMS

43

DRUMS

MUTED GTR

+CHORUS GT

+CHORUS GT

FINGERDBAS

A.PIANO 3

MELODY

DRUMS

45

DRUMS

MUTED GTR

+CHORUS GT

+CHORUS GT

FINGERDBAS

A.PIANO 3

MELODY

DRUMS

47

DRUMS

MUTED GTR

+CHORUS GT

+CHORUS GT

FINGERDBAS

A.PIANO 3

MELODY

DRUMS

49

DRUMS

VIBRAPHONE

+FUNK GTR

MUTED GTR

+CHORUS GT

+CHORUS GT

FINGERDBAS

A.PIANO 3

BRASS 1

MELODY

DRUMS

51

DRUMS

VIBRAPHONE

+FUNK GTR

+CHORUS GT

FINGERDBAS

A.PIANO 3

BRASS 1

MELODY

DRUMS

==

53

DRUMS

VIBRAPHONE

+FUNK GTR

+CHORUS GT

FINGERDBAS

A.PIANO 3

BRASS 1

MELODY

DRUMS

55

DRUMS

VIBRAPHONE

+FUNK GTR

+CHORUS GT

FINGERBASS

A.PIANO 3

BRASS 1

MELODY

DRUMS

57

HARMONICA

DRUMS

VIBRAPHONE

MUTED GTR

+CHORUS GT

FINGERDBAS

+DETUNE EP

BRASS 1

MELODY

DRUMS

60

HARMONICA

DRUMS

MUTED GTR

+CHORUS GT

FINGERDBAS

+DETUNE EP

MELODY

DRUMS

63

DRUMS

+CHORUS GT

+CHORUS GT

FINGERDBAS

+DETUNE EP

MELODY

DRUMS

66

DRUMS

MUTED GTR

+CHORUS GT

+CHORUS GT

FINGERDBAS

+DETUNE EP

MELODY

DRUMS

69

DRUMS

MUTED GTR

+CHORUS GT

+CHORUS GT

FINGERDBAS

+DETUNE EP

MELODY

DRUMS

72

DRUMS

+CHORUS GT

FINGERDBAS

+DETUNE EP

MELODY

DRUMS

74

DRUMS

MUTED GTR

+CHORUS GT

FINGERDBAS

+DETUNE EP

MELODY

DRUMS

76

DRUMS

MUTED GTR

+CHORUS GT

FINGERDBAS

+DETUNE EP

MELODY

DRUMS

79

82

85

HARMONICA  
DRUMS  
MUTED GTR  
+CHORUS GT  
FINGERDBAS  
+DETUNE EP  
MELODY  
DRUMS

88 ♩ = 102,000916 ♩ = 95,001343 ♩ = 87,000656

HARMONICA  
DRUMS  
MUTED GTR  
+CHORUS GT  
FINGERDBAS  
+DETUNE EP  
MELODY  
DRUMS

91

HARMONICA

DRUMS

MUTED GTR

FINGERDBAS

+DETUNE EP

HARMONICA

Udo Jurgens - Udo Jurgens Medley Nr 1 Medley

♩ = 110,000916

56

60

16

79

84

88 ♩ = 102,000916 ♩ = 95,001343 ♩ = 87,000656

92

3

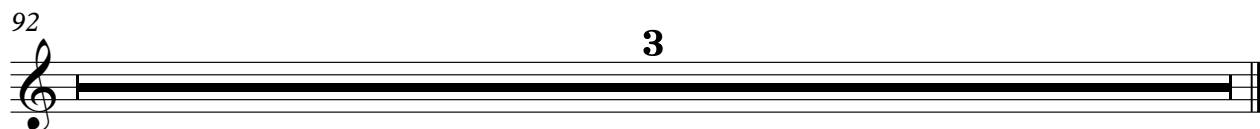

DRUMS

Udo Jurgens - Udo Jurgens Medley Nr 1 Medley

♩ = 110,000916

2

5

7

9

11

13

15

17

19

21

V.S.

DRUMS

23

25

27

29

31

33

35

37

39

41

DRUMS

43

45

47

49

51

53

55

58

63

65

V.S.

67

69

71

73

75

77

79

82

85

♪ = 102,000916      ♪ = 95,001343      ♪ = 87,000656

88

DRUMS

90

91

STEELDRUMS

Udo Jurgens - Udo Jurgens Medley Nr 1 Medley

♩ = 110,000916

2

5

8

11

21

23

26

62

86

92

3

♩ = 102,000916 = 95,081300656

VIBRAPHONE

Udo Jurgens - Udo Jurgens Medley Nr 1 Medley

♩ = 110,000916

2

5

7

8

9

11

14

17

19

20

V.S.

VIBRAPHONE

VIBRAPHONE

58

2 18 2

83

$\text{♩} = 102,006,006 \text{ } 343 = 87,000656$

2 2

92

3

♩ = 110,000916

26

29

33

15

51

55

2

62

18

2

2

86

♩ = 102,000916 = 95,0813000656

2

92

3

+CHORUS GT

Udo Jurgens - Udo Jurgens Medley Nr 1 Medley

♩ = 110,000916

2

6

10 8

21

25

28

30

32

35

37

V.S.

+CHORUS GT

71

3

73

3

76

2

81

2

♩ = 102, 060, 091, 137, 000656

92

3

+CHORUS GT

Udo Jurgens - Udo Jurgens Medley Nr 1 Medley

♩ = 110,000916

10

13

16

19

15

38

43

47

7

57

63

68

8

2

+CHORUS GT

79

85

$\text{♩} = 102,000916$   $\text{♩} = 95,001343$

89

$\text{♩} = 87,000656$

3

♩ = 110,000916

2

6

9

13

17

21

24

27

30

33

FINGERDBAS

89 ♩ = 87,000656

Udo Jurgens - Udo Jurgens Medley Nr 1 Medley

A.PIANO 3

♩ = 110,000916

6

9

12

15

18

21

V.S.

24

27

33

38

42

46

49

54

62

86

$\text{♩} = 102,000916 = 95,087300656$

92

♩ = 110,000916

56

61

69

75

80

86

♩ = 102,000916 = 95,001343 ♩ = 87,000656

2

+DETUNE EP

92

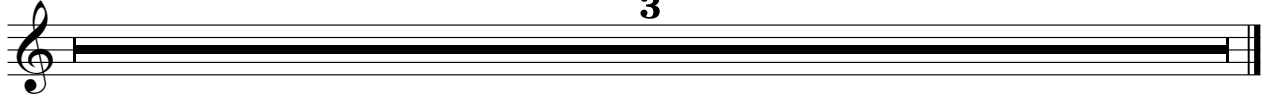

3

# Udo Jurgens - Udo Jurgens Medley Nr 1 Medley

## BRASS 1

♩ = 110,000916

6

11 8

23

27

30

33 7

43 7

52

55

59 2 18 2

2

BRASS 1

83

$\text{♩} = 102,006,006,134 = 87,000656$

2

92

3

3

Udo Jurgens - Udo Jurgens Medley Nr 1 Medley

MELODY

♩ = 110,000916

2

6

9

11

14

16

19

22

25

28

V.S.

31

34

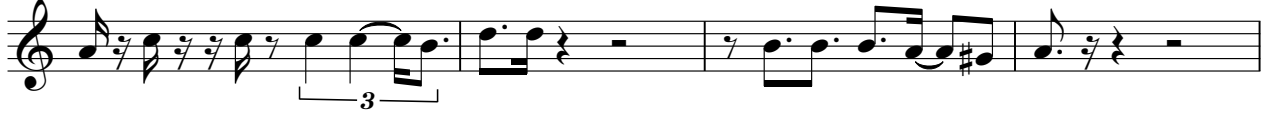

38

42

46

50

53

56

61

65

69

72

75

78

85

♩ = 102,000916 ♩ = 95,001343

89

♩ = 87,000656

DRUMS

Udo Jurgens - Udo Jurgens Medley Nr 1 Medley

♩ = 110,000916

2

4

6

8

10

12

14

16

18

20

V.S.

DRUMS

DRUMS

V.S.

DRUMS

82

84

86

88 ♩ = 102,000916

♩ = 95,001343

♩ = 87,000656

92
