

♩ = 109,000145

Percussion

Gyl

Electric Guitar

5-string Electric Bass

Synth Bass

Synth Voice

Synth Strings

Orchestra Hit

Orchestra Hit

♩ = 109,000145
CLUBDERM

Pad 1 (New Age)

FX 5 (Brightness)

Solo

4

6

8

Perc.

Gyl

E. Bass

S. Bass

Syn. Str.

Orch. Hit

FX 5

Solo

||

10

Perc.

Gyl

E. Bass

S. Bass

Syn. Str.

Orch. Hit

FX 5

Solo

12

14

16

Perc. Gyil E. Bass S. Bass Syn. Str. Orch. Hit FX 5 Solo

18

Perc.

Gyl

E. Gtr.

E. Bass

S. Bass

Syn. Voice

Syn. Str.

Orch. Hit

Orch. Hit

FX 5

Solo

21

Perc.

E. Gtr.

E. Bass

Syn. Voice

Orch. Hit

Orch. Hit

24

27

29

Perc.

E. Bass

S. Bass

Syn. Str.

Orch. Hit

Orch. Hit

Solo

31

Perc.

E. Bass

S. Bass

Syn. Str.

Orch. Hit

Orch. Hit

Solo

33

Perc. E. Bass S. Bass Syn. Str. Orch. Hit Orch. Hit Solo

35

Perc. E. Bass S. Bass Syn. Str. Orch. Hit Orch. Hit Solo

37

Perc.

E. Bass

S. Bass

Syn. Str.

Orch. Hit

Orch. Hit

Solo

39

Perc.

E. Bass

S. Bass

Syn. Str.

Orch. Hit

Orch. Hit

Solo

41

Perc. E. Bass S. Bass Syn. Str. Orch. Hit Orch. Hit Solo

43

Perc. E. Bass S. Bass Syn. Str. Orch. Hit Orch. Hit Solo

45

47

49

Perc.

E. Bass

S. Bass

Syn. Str.

Orch. Hit

Orch. Hit

Solo

51

Perc.

E. Bass

S. Bass

Syn. Str.

Orch. Hit

Orch. Hit

Solo

53

55

57

59

61

63

65

Perc. Gyil E. Bass S. Bass Syn. Str. Orch. Hit FX 5 Solo

67

Perc. Gyl E. Gtr. E. Bass S. Bass Syn. Voice Syn. Str. Orch. Hit Orch. Hit FX 5 Solo

70

Perc.

E. Gtr.

E. Bass

Syn. Voice

Syn. Str.

Orch. Hit

Orch. Hit

73

Perc.

E. Gtr.

E. Bass

Syn. Voice

Syn. Str.

Orch. Hit

Orch. Hit

76

Perc. E. Gtr. E. Bass S. Bass Syn. Voice Syn. Str. Orch. Hit Orch. Hit Pad 1 Solo

78

80

82

84

86

88

90

92

94

Perc.

Gyl

E. Bass

S. Bass

Syn. Str.

Orch. Hit

FX 5

Solo

96

Perc.

Gyl

E. Bass

S. Bass

Syn. Str.

Orch. Hit

FX 5

Solo

98

Perc.

Gyl

E. Bass

S. Bass

Syn. Str.

Orch. Hit

FX 5

Solo

100

Perc.

Gyl

E. Bass

S. Bass

Syn. Str.

Orch. Hit

FX 5

Solo

102

Perc. Gyil E. Bass S. Bass Syn. Str. Orch. Hit FX 5 Solo

104

Perc. Gyl E. Gtr. E. Bass S. Bass Syn. Voice Syn. Str. Orch. Hit Orch. Hit Pad 1 FX 5 Solo

Percussion

♩ = 109,000145

4

6

8

10

12

14

16

18

20

V.S.

Percussion

22

24

26

28

30

32

34

36

38

40

Percussion

42

44

46

48

50

52

54

56

58

60

V.S.

Percussion

62

64

66

68

70

72

74

76

78

80

82

84

86

88

90

92

94

96

98

100

V.S.

6

Percussion

102

104

Gyl

♩ = 109,000145

2

Gyl

98

102

104

Electric Guitar

♩ = 109,000145

18

22

26

40

69

73

76

29

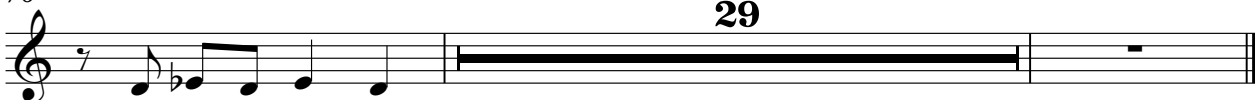

43

47

50

54

58

62

66

70

75

79

83

86

90

94

98

102

104

Synth Bass

♩ = 109,000145
3

6

8 $b b$

10

12

14

16

18

8

2

Synth Bass

28

31

33

35

37

39

41

44

46

48

Synth Bass 3

50

52

54

56

58

60

62

64

66

68

8

Synth Bass

98 Synth Bass 5

100

102

104

Synth Voice

♩ = 109,000145

19

27

41

73

29

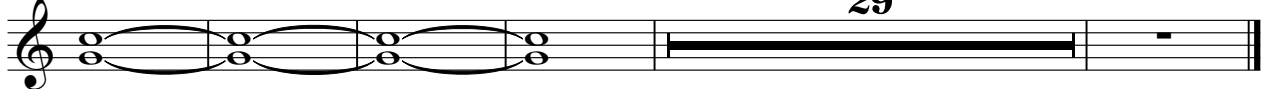

Synth Strings

♩ = 109,000145

7

11

15

20

30

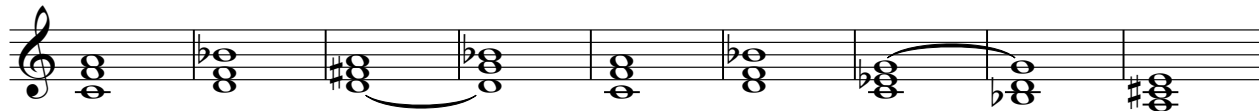

39

48

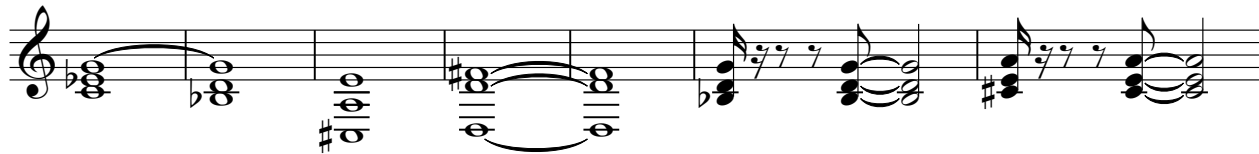

55

59

V.S.

63

68

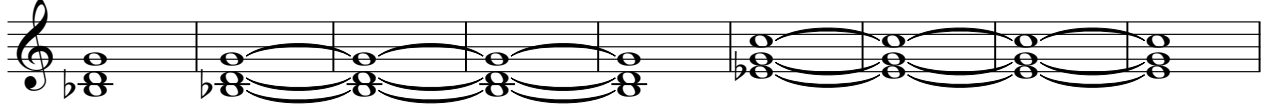

77

86

92

96

100

103

Orchestra Hit

♩ = 109,000145

8

11

15

19

24

29

32

35

39

V.S.

83

87

91

95

98

102

104

Orchestra Hit

♩ = 109,000145

19

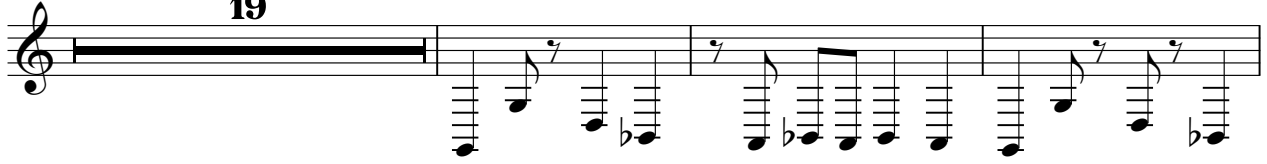

23

27

32

38

44

49

16

69

74

79

85

89

16

Pad 1 (New Age)

♩ = 109,000145
CLUBDERM

76

FX 5 (Brightness)

♩ = 109,000145

3

7

11

15

19

34

56

60

64

67

22

90

94

98

102

104

Solo

♩ = 109,000145

V.S.

62

66

77

83

89

94

99

103