

Udo Lindenberg - Ein Herz Kann Man Nicht Reparieren

♩ = 142,001755

MELODY

WHISTLE

DRUMS

OVERDRIVE

FINGERDBAS

SYNTHBRASS

POLYSYNTH

♩ = 142,001755

STRINGS

4

DRUMS

FINGERDBAS

SYNTHBRASS

6

DRUMS: Measure 6 has a drum pattern of eighth notes (x, x, x, x, x, x, x, x). Measure 7 has a drum pattern of eighth notes (x, x, x, x, x, x, x, x) with a fermata over the final two notes.

OVERDRIVE: Measure 6 is a whole rest. Measure 7 has a whole note G2 with a fermata.

FINGERDBAS: Measure 6 has a rhythmic pattern of eighth notes with accents (G2, A2, B2, C3, D3, E3, F3, G3). Measure 7 has a rhythmic pattern of eighth notes with accents (G2, A2, B2, C3, D3, E3, F3, G3).

SYNTHBRASS: Measure 6 has a whole note G2. Measure 7 has a whole note G2 with a fermata.

POLYSYNTH: Measure 6 is a whole rest. Measure 7 has a whole note G2 with a fermata.

STRINGS: Measure 6 is a whole rest. Measure 7 has a rhythmic pattern of eighth notes with accents (G2, A2, B2, C3, D3, E3, F3, G3).

8

DRUMS: Measure 8 has a drum pattern of eighth notes (x, x, x, x, x, x, x, x). Measure 9 has a drum pattern of eighth notes (x, x, x, x, x, x, x, x). Measure 10 has a drum pattern of eighth notes (x, x, x, x, x, x, x, x). Measure 11 has a drum pattern of eighth notes (x, x, x, x, x, x, x, x).

OVERDRIVE: Measure 8 has a whole note G2 with a fermata. Measure 9 has a whole note G2 with a fermata. Measure 10 has a whole note G2 with a fermata. Measure 11 has a whole note G2 with a fermata.

FINGERDBAS: Measure 8 has a rhythmic pattern of eighth notes with accents (G2, A2, B2, C3, D3, E3, F3, G3). Measure 9 has a rhythmic pattern of eighth notes with accents (G2, A2, B2, C3, D3, E3, F3, G3). Measure 10 has a rhythmic pattern of eighth notes with accents (G2, A2, B2, C3, D3, E3, F3, G3). Measure 11 has a rhythmic pattern of eighth notes with accents (G2, A2, B2, C3, D3, E3, F3, G3).

SYNTHBRASS: Measure 8 has a whole note G2 with a fermata. Measure 9 has a whole note G2 with a fermata. Measure 10 has a whole note G2 with a fermata. Measure 11 has a whole note G2 with a fermata.

POLYSYNTH: Measure 8 has a whole note G2 with a fermata. Measure 9 has a whole note G2 with a fermata. Measure 10 has a whole note G2 with a fermata. Measure 11 has a whole note G2 with a fermata.

STRINGS: Measure 8 has a rhythmic pattern of eighth notes with accents (G2, A2, B2, C3, D3, E3, F3, G3). Measure 9 has a rhythmic pattern of eighth notes with accents (G2, A2, B2, C3, D3, E3, F3, G3). Measure 10 has a rhythmic pattern of eighth notes with accents (G2, A2, B2, C3, D3, E3, F3, G3). Measure 11 has a rhythmic pattern of eighth notes with accents (G2, A2, B2, C3, D3, E3, F3, G3).

9

DRUMS

OVERDRIVE

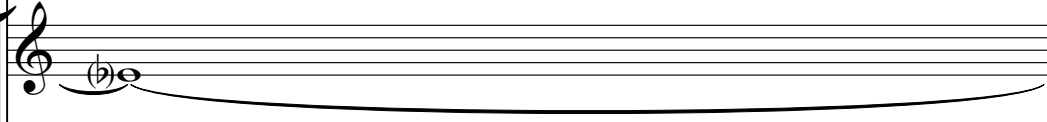

FINGERDBAS

SYNTHBRASS

POLYSYNTH

STRINGS

10

MELODY

DRUMS

OVERDRIVE

FINGERDBAS

SYNTHBRASS

POLYSYNTH

STRINGS

MELODY ¹²

DRUMS

FINGERDBAS

POLYSYNTH

MELODY ¹⁴

DRUMS

FINGERDBAS

POLYSYNTH

16

MELODY

DRUMS

FINGERDBAS

POLYSYNTH

18

MELODY

DRUMS

OVERDRIVE

FINGERDBAS

SYNTHBRASS

POLYSYNTH

20

MELODY

DRUMS

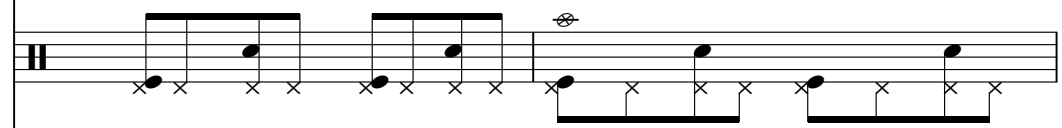

OVERDRIVE

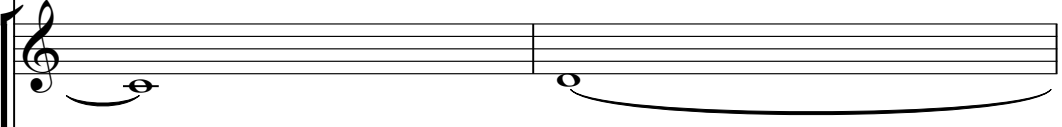

FINGERDBAS

SYNTHBRASS

POLYSYNTH

22

MELODY

DRUMS

OVERDRIVE

FINGERDBAS

SYNTHBRASS

POLYSYNTH

24

MELODY

DRUMS

FINGERDBAS

POLYSYNTH

26

MELODY

DRUMS

FINGERDBAS

POLYSYNTH

28

MELODY

DRUMS

FINGERDBAS

POLYSYNTH

30

MELODY

DRUMS

OVERDRIVE

FINGERDBAS

SYNTHBRASS

POLYSYNTH

32

MELODY

DRUMS

OVERDRIVE

FINGERDBAS

SYNTHBRASS

POLYSYNTH

34

MELODY

DRUMS

OVERDRIVE

FINGERDBAS

SYNTHBRASS

POLYSYNTH

36

MELODY

DRUMS

OVERDRIVE

FINGERDBAS

SYNTHBRASS

POLYSYNTH

38

MELODY

DRUMS

OVERDRIVE

FINGERDBAS

SYNTHBRASS

POLYSYNTH

40

MELODY

DRUMS

OVERDRIVE

FINGERDBAS

SYNTHBRASS

POLYSYNTH

42

MELODY

DRUMS

OVERDRIVE

FINGERDBAS

SYNTHBRASS

POLYSYNTH

44

MELODY

DRUMS

OVERDRIVE

FINGERDBAS

SYNTHBRASS

POLYSYNTH

46

MELODY

DRUMS

OVERDRIVE

FINGERDBAS

SYNTHBRASS

POLYSYNTH

Detailed description of the musical score:

48

MELODY

DRUMS

OVERDRIVE

FINGERDBAS

SYNTHBRASS

POLYSYNTH

50

MELODY

DRUMS

OVERDRIVE

FINGERDBAS

SYNTHBRASS

POLYSYNTH

STRINGS

52

DRUMS

OVERDRIVE

FINGERDBAS

SYNTHBRASS

POLYSYNTH

STRINGS

54

WHISTLE

DRUMS

FINGERDBAS

SYNTHBRASS

POLYSYNTH

STRINGS

56 17

WHISTLE

DRUMS

FINGERDBAS

POLYSYNTH

58

WHISTLE

DRUMS

FINGERDBAS

POLYSYNTH

60

WHISTLE

DRUMS

FINGERDBAS

POLYSYNTH

62

MELODY

DRUMS

FINGERDBAS

SYNTHBRASS

POLYSYNTH

64

MELODY

DRUMS

FINGERDBAS

SYNTHBRASS

POLYSYNTH

66

MELODY

DRUMS

FINGERDBAS

SYNTHBRASS

POLYSYNTH

68

MELODY

DRUMS

FINGERDBAS

POLYSYNTH

70

MELODY

DRUMS

FINGERDBAS

POLYSYNTH

72

MELODY

DRUMS

FINGERDBAS

POLYSYNTH

74

MELODY

DRUMS

OVERDRIVE

FINGERDBAS

SYNTHBRASS

POLYSYNTH

76

MELODY

DRUMS

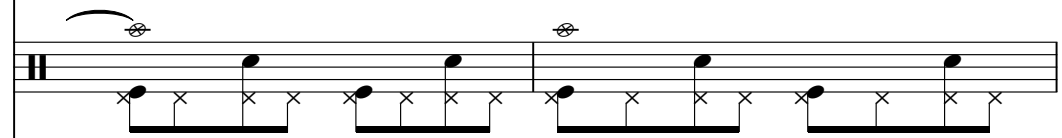

OVERDRIVE

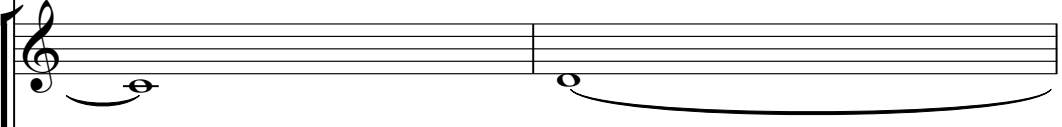

FINGERDBAS

SYNTHBRASS

POLYSYNTH

78

MELODY

DRUMS

OVERDRIVE

FINGERDBAS

SYNTHBRASS

POLYSYNTH

80

MELODY

DRUMS

OVERDRIVE

FINGERDBAS

SYNTHBRASS

POLYSYNTH

82

MELODY

DRUMS

OVERDRIVE

FINGERDBAS

SYNTHBRASS

POLYSYNTH

84

MELODY

DRUMS

OVERDRIVE

FINGERDBAS

SYNTHBRASS

POLYSYNTH

86

MELODY

DRUMS

OVERDRIVE

FINGERDBAS

SYNTHBRASS

POLYSYNTH

88

MELODY

DRUMS

OVERDRIVE

FINGERDBAS

SYNTHBRASS

POLYSYNTH

90

MELODY

DRUMS

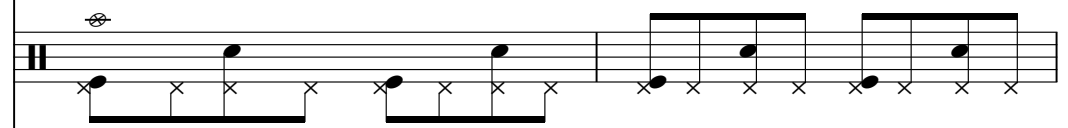

OVERDRIVE

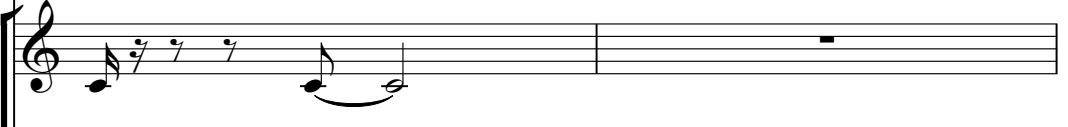

FINGERDBAS

SYNTHBRASS

POLYSYNTH

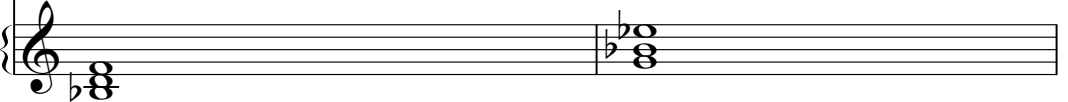

92

MELODY

DRUMS

OVERDRIVE

FINGERDBAS

SYNTHBRASS

POLYSYNTH

94

MELODY

DRUMS

OVERDRIVE

FINGERDBAS

SYNTHBRASS

POLYSYNTH

STRINGS

96

97

98

MELODY

DRUMS

FINGERDBAS

SYNTHBRASS

POLYSYNTH

STRINGS

100

MELODY

DRUMS

OVERDRIVE

FINGERDBAS

SYNTHBRASS

POLYSYNTH

102

MELODY

DRUMS

OVERDRIVE

FINGERDBAS

SYNTHBRASS

POLYSYNTH

104

MELODY

DRUMS

OVERDRIVE

FINGERDBAS

SYNTHBRASS

POLYSYNTH

106

MELODY

DRUMS

FINGERDBAS

SYNTHBRASS

POLYSYNTH

108

MELODY

DRUMS

OVERDRIVE

FINGERDBAS

SYNTHBRASS

POLYSYNTH

110

MELODY

DRUMS

OVERDRIVE

FINGERDBAS

SYNTHBRASS

POLYSYNTH

112

MELODY

DRUMS

OVERDRIVE

FINGERDBAS

SYNTHBRASS

POLYSYNTH

STRINGS

114

MELODY

DRUMS

FINGERDBAS

SYNTHBRASS

POLYSYNTH

STRINGS

116

MELODY

DRUMS

OVERDRIVE

FINGERDBAS

SYNTHBRASS

POLYSYNTH

118

MELODY

DRUMS

OVERDRIVE

FINGERDBAS

SYNTHBRASS

POLYSYNTH

120

MELODY

DRUMS

OVERDRIVE

FINGERDBAS

SYNTHBRASS

POLYSYNTH

122

MELODY

DRUMS

OVERDRIVE

FINGERDBAS

SYNTHBRASS

POLYSYNTH

124

MELODY

DRUMS

OVERDRIVE

FINGERDBAS

SYNTHBRASS

POLYSYNTH

126

MELODY

DRUMS

FINGERDBAS

SYNTHBRASS

POLYSYNTH

128

MELODY

DRUMS

OVERDRIVE

FINGERDBAS

SYNTHBRASS

POLYSYNTH

130

MELODY

DRUMS

OVERDRIVE

FINGERDBAS

SYNTHBRASS

POLYSYNTH

STRINGS

132

DRUMS

FINGERDBAS

SYNTHBRASS

POLYSYNTH

STRINGS

133

DRUMS

FINGERDBAS

SYNTHBRASS

POLYSYNTH

STRINGS

134

MELODY

DRUMS

FINGERDBAS

SYNTHBRASS

POLYSYNTH

STRINGS

136

MELODY

DRUMS

OVERDRIVE

FINGERDBAS

SYNTHBRASS

POLYSYNTH

138

MELODY

DRUMS

OVERDRIVE

FINGERDBAS

SYNTHBRASS

POLYSYNTH

140

MELODY

DRUMS

OVERDRIVE

FINGERDBAS

SYNTHBRASS

POLYSYNTH

142

MELODY

DRUMS

OVERDRIVE

FINGERDBAS

SYNTHBRASS

POLYSYNTH

144

MELODY

DRUMS

OVERDRIVE

FINGERDBAS

SYNTHBRASS

POLYSYNTH

148

MELODY

DRUMS

OVERDRIVE

FINGERDBAS

SYNTHBRASS

POLYSYNTH

150

MELODY

DRUMS

OVERDRIVE

FINGERDBAS

SYNTHBRASS

POLYSYNTH

STRINGS

152

153

154

MELODY

DRUMS

FINGERDBAS

SYNTHBRASS

POLYSYNTH

STRINGS

156

MELODY

DRUMS

OVERDRIVE

FINGERDBAS

SYNTHBRASS

POLYSYNTH

158

MELODY

DRUMS

OVERDRIVE

FINGERDBAS

SYNTHBRASS

POLYSYNTH

160

MELODY

DRUMS

OVERDRIVE

FINGERDBAS

SYNTHBRASS

POLYSYNTH

162

MELODY

DRUMS

OVERDRIVE

FINGERDBAS

SYNTHBRASS

POLYSYNTH

164

MELODY

DRUMS

OVERDRIVE

FINGERDBAS

SYNTHBRASS

POLYSYNTH

166

MELODY

DRUMS

OVERDRIVE

FINGERDBAS

SYNTHBRASS

POLYSYNTH

171

DRUMS

179

DRUMS

187

DRUMS

195

DRUMS

200

DRUMS

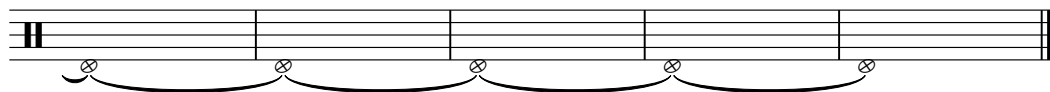

Udo Lindenberg - Ein Herz Kann Man Nicht Reparieren

MELODY

♩ = 142,001755

8

13

17

23

27

31

37

41

45

49

11

MELODY

62

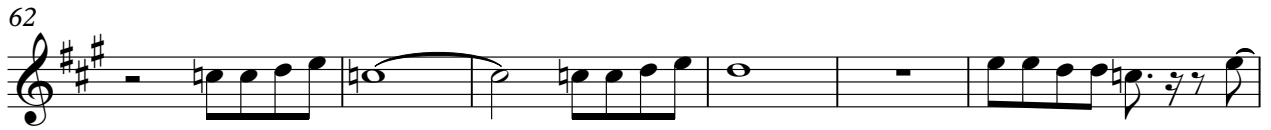

68

72

77

82

86

90

94

103

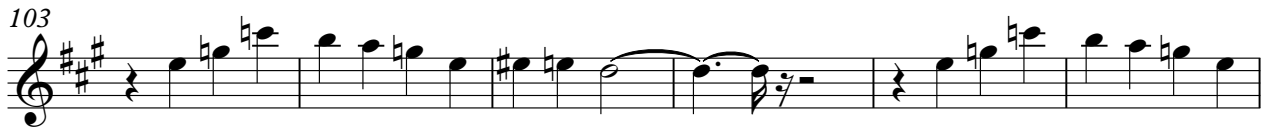

109

155

159

163

166

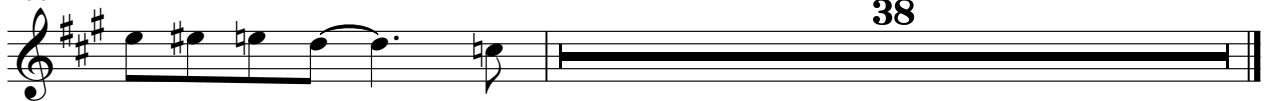

WHISTLE

Udo Lindenberg - Ein Herz Kann Man Nicht Reparieren

♩ = 142,001755

52

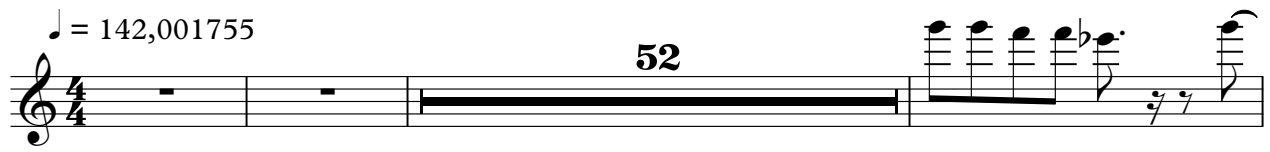

56

60

143

Udo Lindenberg - Ein Herz Kann Man Nicht Reparieren

DRUMS

♩ = 142,001755

6

10

14

18

22

26

30

34

38

V.S.

DRUMS

42

46

50

54

58

62

66

70

74

78

DRUMS

82

86

90

94

98

102

106

110

114

118

V.S.

122

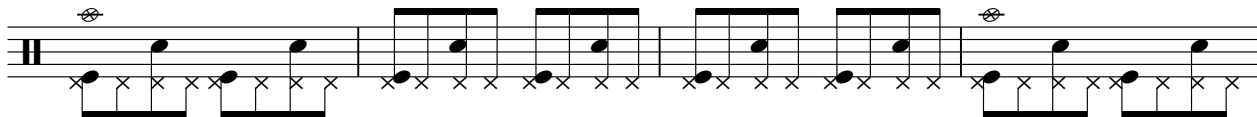

126

130

134

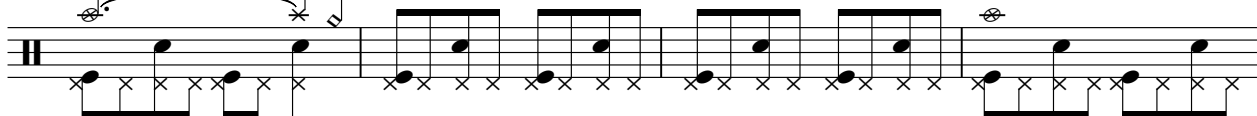

138

142

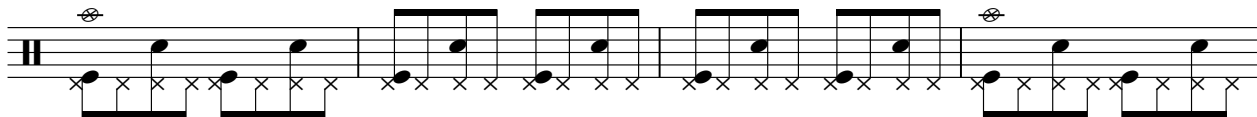

146

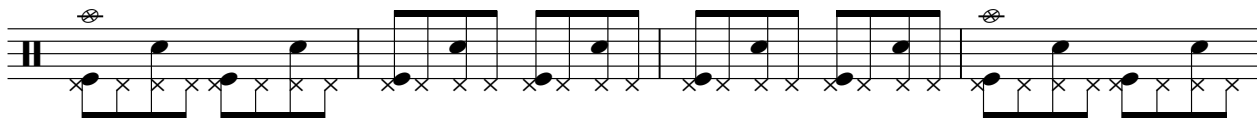

150

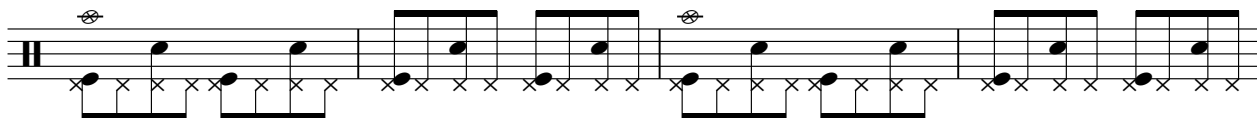

154

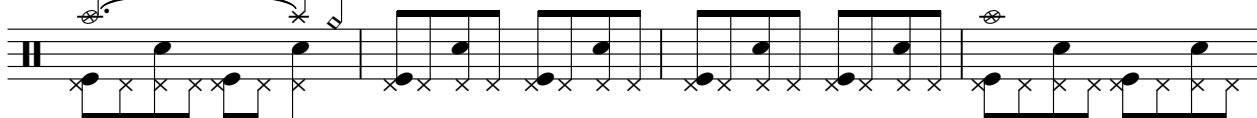

158

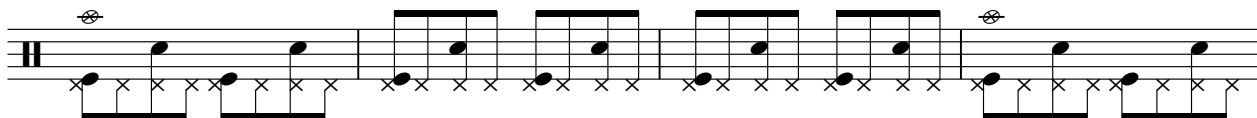

162

166

174

183

192

199

OVERDRIVE

Udo Lindenberg - Ein Herz Kann Man Nicht Reparieren

♩ = 142,001755

4

11 8 8

32

39

44

50 22

76

83

89

94 4

OVERDRIVE

101

2 3

109

2 2

116

122

2

128

5

137

143

149

158

164

OVERDRIVE

167

37

♩ = 142,001755

26

28

30

33

36

40

44

48

51

54

57

59

61

64

67

70

72

74

77

80

V.S.

84

88

92

95

98

102

105

108

112

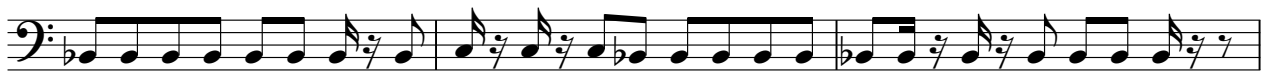

115

155

159

163

166

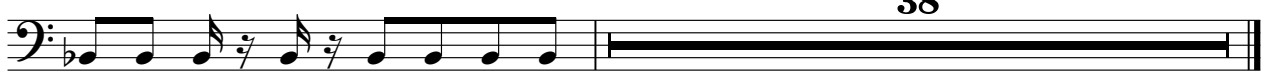

SYNTHBRASS

Udo Lindenberg - Ein Herz Kann Man Nicht Reparieren

♩ = 142,001755

8

21

33

38

41

44

48

52

63

75

81

85

89

93

97

102

109

115

120

124

128

132

136

140

144

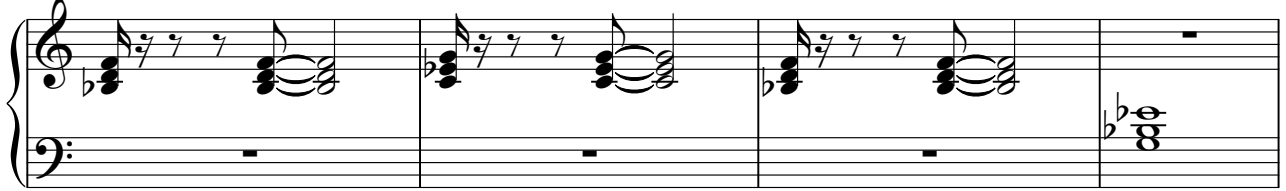

148

152

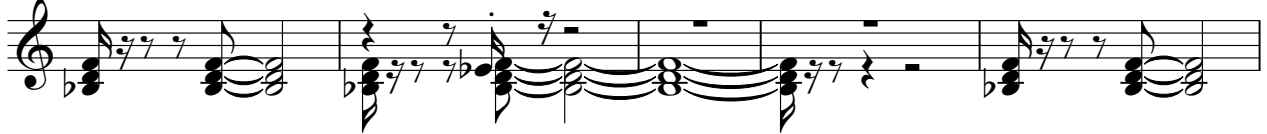

157

161

165

♩ = 142,001755

4

11

19

28

37

46

54

63

72

81

V.S.

90

99

107

116

125

134

142

151

159

164

Udo Lindenberg - Ein Herz Kann Man Nicht Reparieren

STRINGS

♩ = 142,001755

4

9

40

51

54

38

94

96

98

13

113

115

14

STRINGS

130

132

134

150

152

154

