

Udo Lindenberg - Ich Lieb Dich Uberhaupt Nicht Mehr

♩ = 98,000145  
Flute

Piccolo

Melody

Alto Saxophone

Drums

Percussion

Muted gt

Jazz Guitar

Clean gt

Electric Guitar

Nylon gt

Kora

Fretl.bs

Fretless Electric Bass

Piano 3

Electric Piano

Piano 3

Electric Piano

Organ 2

Percussive Organ

Rev.cymb

Reverse Cymbals

Syn.str1

Synth Strings

Fantasia

Pad 1 (New Age)

Warm pad

Pad 5 (Bowed)

♩ = 98,000145  
Sweep p.

FX 1 (Rain)

6

Alto Sax.

Perc.

Kora

E. Bass

E. Pno.

Pad 5

10

Alto Sax.

Perc.

Kora

E. Bass

E. Pno.

14

Alto Sax.

Perc.

Kora

E. Bass

E. Pno.

18

Alto Sax.

Perc.

Kora

E. Bass

E. Pno.

Perc. Organ

3

22

Alto Sax.

Perc.

E. Gtr.

Kora

E. Bass

E. Pno.

Perc. Organ

3

26

Alto Sax.  
Perc.  
J. Gtr.  
E. Gtr.  
Kora  
E. Bass  
E. Pno.  
Syn. Str.  
Pad 1  
FX 1

29

Alto Sax.  
Perc.  
J. Gtr.  
E. Gtr.  
E. Bass  
Syn. Str.  
Pad 1

32

Alto Sax. Perc. J. Gtr. E. Gtr. E. Bass Syn. Str. Pad 1 FX 1

35

Picc. Alto Sax. Perc. J. Gtr. E. Gtr. E. Bass E. Pno. Syn. Str. FX 1

38

Picc.

Alto Sax.

Perc.

J. Gtr.

E. Gtr.

E. Bass

E. Pno.

Syn. Str.

41

Picc.

Alto Sax.

Perc.

J. Gtr.

E. Gtr.

Kora

E. Bass

E. Pno.

E. Pno.

Syn. Str.

Pad 5

44

Alto Sax.

Perc.

Kora

E. Bass

E. Pno.

E. Pno.

Rev. Cym.

Pad 5

6

48

Alto Sax.

Perc.

Kora

E. Bass

E. Pno.

E. Pno.

Rev. Cym.

Pad 5

51

Alto Sax.

Perc.

Kora

E. Bass

E. Pno.

E. Pno.

Rev. Cym.

55

Alto Sax. Perc. Kora E. Bass E. Pno. E. Pno.

59

Alto Sax. Perc. Kora E. Bass E. Pno. E. Pno. Perc. Organ Pad 5

63

Alto Sax.

Perc.

E. Gtr.

Kora

E. Bass

E. Pno.

E. Pno.

Perc. Organ

Pad 5

67

Alto Sax.  
Perc.  
J. Gtr.  
E. Gtr.  
Kora  
E. Bass  
E. Pno.  
E. Pno.  
Syn. Str.  
Pad 1  
Pad 5  
FX 1

70

Alto Sax.  
Perc.  
J. Gtr.  
E. Gtr.  
E. Bass  
Syn. Str.  
Pad 1

73

Alto Sax.

Perc.

J. Gtr.

E. Gtr.

E. Bass

Syn. Str.

Pad 1

76

Picc.

Alto Sax.

Perc.

J. Gtr.

E. Gtr.

E. Bass

E. Pno.

E. Pno.

Syn. Str.

Pad 5

79

Picc.

Alto Sax.

Perc.

J. Gtr.

E. Gtr.

E. Bass

E. Pno.

E. Pno.

Syn. Str.

Pad 5

82

Picc.  
Alto Sax.  
Perc.  
J. Gtr.  
E. Gtr.  
E. Bass  
E. Pno.  
E. Pno.  
Syn. Str.  
Pad 1  
Pad 5

85

Alto Sax.  
Perc.  
J. Gtr.  
E. Gtr.  
E. Bass  
Syn. Str.  
Pad 1

88

Alto Sax.

Perc.

J. Gtr.

E. Gtr.

E. Bass

Syn. Str.

Pad 1

91

Picc.

Alto Sax.

Perc.

J. Gtr.

E. Gtr.

E. Bass

E. Pno.

E. Pno.

Syn. Str.

Pad 1

94

Picc.

Alto Sax.

Perc.

J. Gtr.

E. Gtr.

E. Bass

E. Pno.

E. Pno.

Syn. Str.

96

Picc.

Alto Sax.

Perc.

J. Gtr.

E. Gtr.

Kora

E. Bass

E. Pno.

E. Pno.

Perc. Organ

Rev. Cym.

Syn. Str.

Pad 1

Pad 5

FX 1

Piccolo

Udo Lindenberg - Ich Lieb Dich Uberhaupt Nicht Mehr

♩ = 98,000145

Flute

34

34

37

37

41

33

76

76

80

80

84

8

95

95

Udo Lindenberg - Ich Lieb Dich Uberhaupt Nicht Mehr

Alto Saxophone

$\text{♩} = 98,000145$   
Melody 5

5  
11  
15  
19  
23  
28  
34  
39  
45  
51

V.S.

Udo Lindenberg - Ich Lieb Dich Uberhaupt Nicht Mehr

Percussion

♩ = 98,000145  
Drums

6

10

15

20

25

28

30

32

34

V.S.

Percussion

36

38

40

42

45

49

51

56

61

66

Percussion

69

71

73

75

77

79

82

84

86

88

V.S.

4

Percussion

90

92

94

96

♩ = 98,000145  
Muted gt

**26**

28

30

32

34

36

38

40

42

**25**

68

70

72

74

76

78

80

82

84

86

88

90

92

94

96

97

♩ = 98,000145  
Clean gt

24

28

31

35

39

42

23

68

71

75

79

83

86

90

94

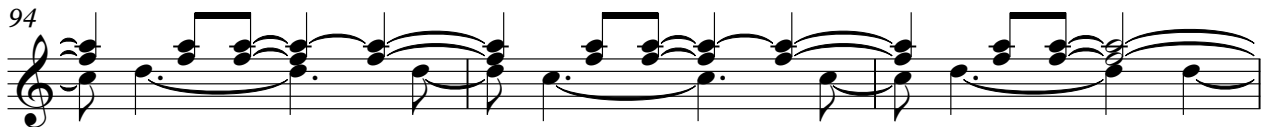

97

♩ = 98,000145  
Nylon gt

6

10

14

18

22

25

16

Udo Lindenberg - Ich Lieb Dich Uberhaupt Nicht Mehr

Fretless Electric Bass

♩ = 98,000145  
Fretl.bs

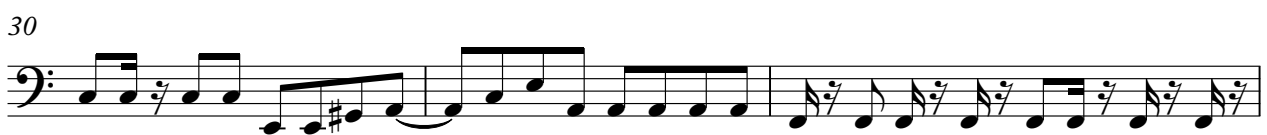

V.S.

43

50

55

60

65

69

71

74

76

80

84

86

89

91

94

97

Udo Lindenberg - Ich Lieb Dich Uberhaupt Nicht Mehr

Electric Piano

♩ = 98,000145  
Piano 3

5

9

13

17

20

V.S.

24

8

35

42

46

50

54

58

61

65

76

83

95

Udo Lindenberg - Ich Lieb Dich Uberhaupt Nicht Mehr

Electric Piano

♩ = 98,000145

Piano 3

42

45

49

52

56

60

V.S.

64

68

8

81

8

94

Percussive Organ

Udo Lindenberg - Ich Lieb Dich Uberhaupt Nicht Mehr

♩ = 98,000145  
Organ 2

17

3

3

20

3

3

3

3

24

33

3

60

3

3

3

3

64

3

31

Reverse Cymbals

Udo Lindenberg - Ich Lieb Dich Uberhaupt Nicht Mehr

♩ = 98,000145  
Rev.cymb

43 5

50

45

Synth Strings

Udo Lindenberg - Ich Lieb Dich Uberhaupt Nicht Mehr

♩ = 98,000145  
Syn.str1 **26**

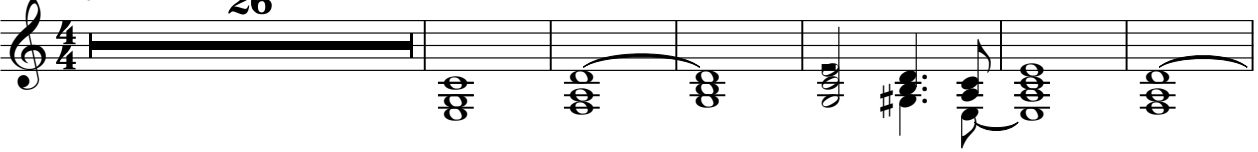

33

42 **25**

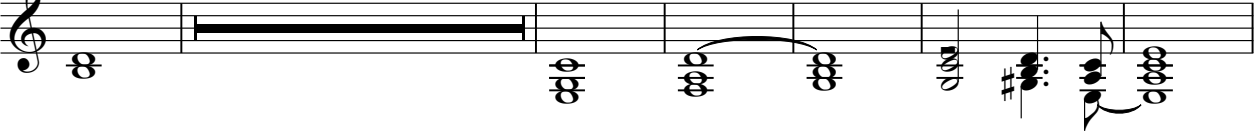

73

82

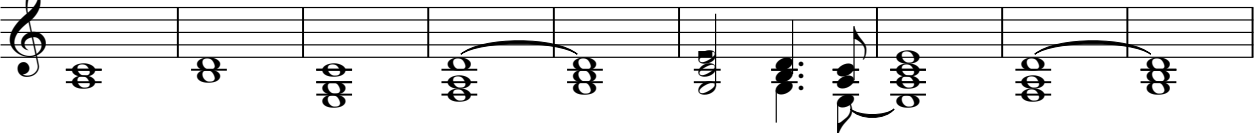

91

♩ = 98,000145  
Fantasia **26**

**32** **33**

**71** **8**

**85**

**89** **6**

Pad 5 (Bowed)

Udo Lindenberg - Ich Lieb Dich Uberhaupt Nicht Mehr

♩ = 98,000145  
Warm pad

10

49

63

78

83

FX 1 (Rain)

Udo Lindenberg - Ich Lieb Dich Uberhaupt Nicht Mehr

♩ = 98,000145  
Sweep p.

**25** **6**

35

**31**

68

**29**