

♩ = 228,000778

Baritone Saxophone

Percussion

Electric Guitar

Electric Guitar

Electric Guitar

NANA_M

7-string
Electric Guitar

7-string
Electric Guitar

5-string Electric Bass

Alto

Quintus

Pad 1 (New Age)

FX 1 (Rain)

FX 5 (Brightness)

♩ = 228,000778

Perc.

E. Gtr.

E. Gtr.

E. Bass

A.

Q.

FX 5

14

Bari. Sax.

Perc.

E. Gtr.

E. Gtr.

E. Bass

A.

Q.

FX 1

FX 5

19

Bari. Sax.

Perc.

E. Gtr.

E. Gtr.

E. Gtr.

E. Bass

FX 1

22

Bari. Sax.

Perc.

E. Gtr.

E. Gtr.

E. Bass

26

Bari. Sax.

Perc.

E. Gtr.

E. Gtr.

E. Bass

29

Bari. Sax.

Perc.

E. Gtr.

E. Gtr.

E. Bass

32

Bari. Sax.

Perc.

E. Gtr.

E. Gtr.

E. Bass

36

Bari. Sax.

Perc.

E. Gtr.

E. Gtr.

E. Bass

40

Bari. Sax.

Perc.

E. Gtr.

E. Gtr.

E. Bass

44

Bari. Sax.

Perc.

E. Gtr.

E. Gtr.

E. Bass

48

Bari. Sax.

Perc.

E. Gtr.

E. Gtr.

E. Bass

A.

52

Bari. Sax.

Perc.

E. Gtr.

E. Gtr.

E. Bass

A.

56

Bari. Sax.

Perc.

E. Gtr.

E. Gtr.

E. Bass

A.

60

Bari. Sax.

Perc.

E. Gtr.

E. Gtr.

E. Bass

A.

64

Bari. Sax.

Perc.

E. Gtr.

E. Gtr.

E. Gtr.

E. Bass

A.

68

Bari. Sax.

Perc.

E. Gtr.

E. Gtr.

E. Gtr.

E. Bass

72

Bari. Sax.

Perc.

E. Gtr.

E. Gtr.

E. Gtr.

E. Bass

76

Perc.

E. Gtr.

E. Gtr.

E. Gtr.

E. Gtr.

E. Bass

A.

Q.

FX 5

82

Perc.

E. Gtr.

E. Gtr.

E. Bass

A.

Q.

FX 5

88

Bari. Sax.

Perc.

E. Gtr.

E. Gtr.

E. Bass

A.

Q.

FX 5

Tab for E. Gtr. (Measures 88-92):

88	A	0 0 0 0 0 0
88	B	4 4 4 4 4 4
89	A	0 0 0 0 0 0
89	B	5 5 5 5 5 5
90	A	0 0 0 0 0 0
90	B	0 0 0 0 0 0
91	A	0 0 0 0 0 0
91	B	0 0 0 0 0 0
92	A	0 0 0 0 0 0
92	B	0 0 0 0 0 0

93

Bari. Sax.

Perc.

E. Gtr.

E. Bass

98

Bari. Sax.

Perc.

E. Gtr.

E. Bass

103

Bari. Sax.

Perc.

E. Gtr.

E. Bass

108

Bari. Sax.

Perc.

E. Gtr.

E. Bass

113

Bari. Sax.

Perc.

E. Gtr.

E. Bass

118

Bari. Sax.

Perc.

E. Gtr.

E. Bass

123

Bari. Sax.

Perc.

E. Gtr.

E. Bass

A.

128

Bari. Sax.

Perc.

E. Gtr.

E. Bass

A.

133

Bari. Sax.

Perc.

E. Gtr.

E. Gtr.

E. Bass

A.

138

Bari. Sax.

Perc.

E. Gtr.

E. Gtr.

E. Bass

142

Bari. Sax.

Perc.

E. Gtr.

E. Gtr.

E. Bass

146

Perc.

E. Gtr.

E. Gtr.

E. Bass

Pad 1

150

Bari. Sax.

Perc.

E. Gtr.

E. Gtr.

E. Gtr.

E. Bass

A.

Pad 1

154

Bari. Sax.

Perc.

E. Gtr.

E. Gtr.

E. Bass

Pad 1

157

Bari. Sax.

Perc.

E. Gtr.

E. Gtr.

E. Bass

Pad 1

160

Bari. Sax.

Perc.

E. Gtr.

E. Gtr.

E. Bass

Pad 1

FX 5

163 ♩ = 228,000778

Bari. Sax.

Perc.

E. Gtr.

E. Gtr.

E. Bass

A.

168

Bari. Sax.

Perc.

E. Gtr.

E. Bass

A.

173

Bari. Sax.

Perc.

E. Gtr.

E. Bass

A.

178

Bari. Sax.

Perc.

E. Gtr.

E. Bass

A.

183

Bari. Sax.

Perc.

E. Gtr.

E. Bass

A.

188

Bari. Sax.

Perc.

E. Gtr.

E. Bass

A.

192

Bari. Sax.

Perc.

E. Gtr.

E. Gtr.

E. Bass

A.

195

Bari. Sax.

Perc.

E. Gtr.

E. Gtr.

E. Gtr.

E. Gtr.

E. Gtr.

E. Bass

A.

Q.

Pad 1

FX 1

FX 5

Baritone Saxophone

♩ = 228,000778

17

22

27

31

36

41

46

51

56

61

V.S.

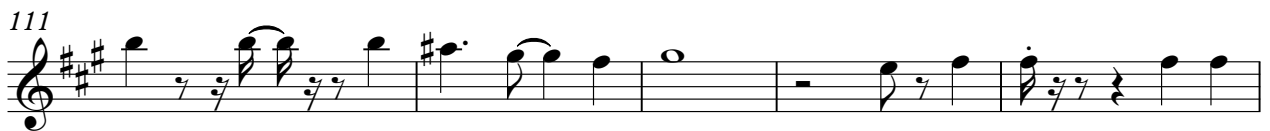
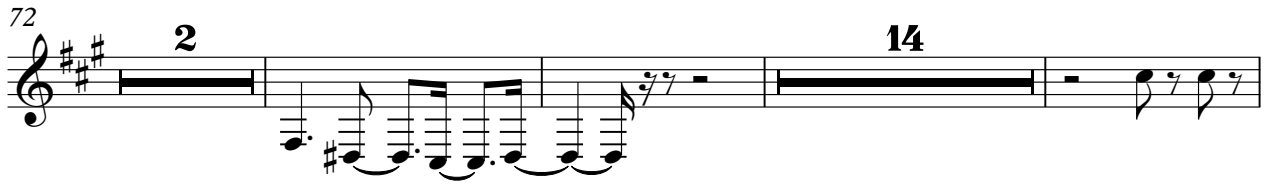

131

136

142

$\text{♩} = 115,000031$

151

156

159

163

$\text{♩} = 228,000778$

168

173

178

183

188

192

Percussion

♩ = 228,000778
2

7

12

17

21

25

29

33

37

41

V.S.

2

Percussion

45

49

53

57

61

65

69

73

77

83

Percussion

88

92

96

100

104

108

112

116

120

124

V.S.

Percussion

128

132

136

140

144

♩ = 115,000031

147

149

151

153

155

157

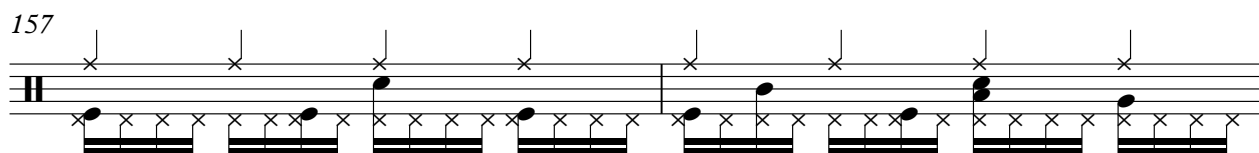

159

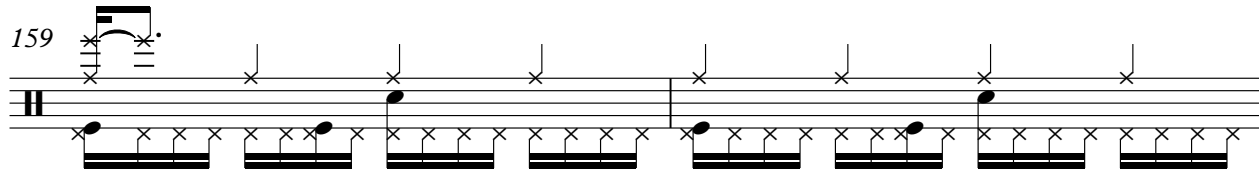

161

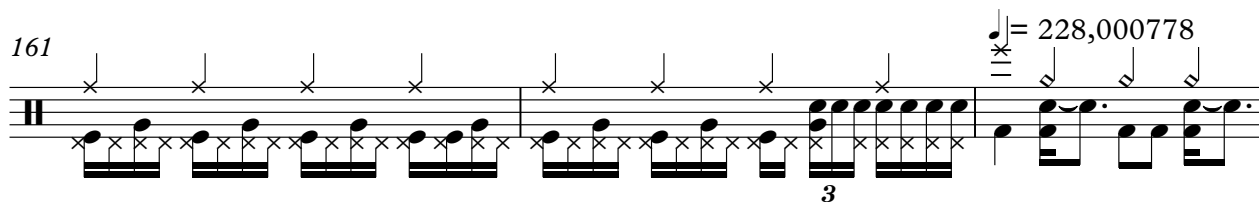

164

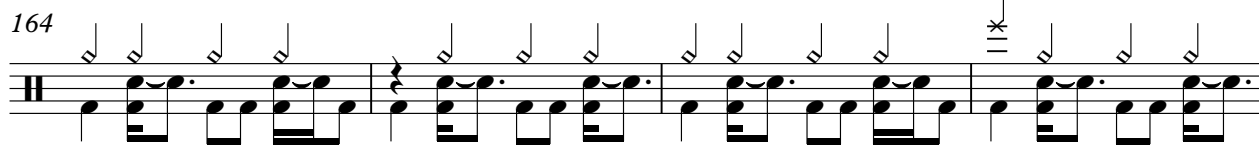

168

172

176

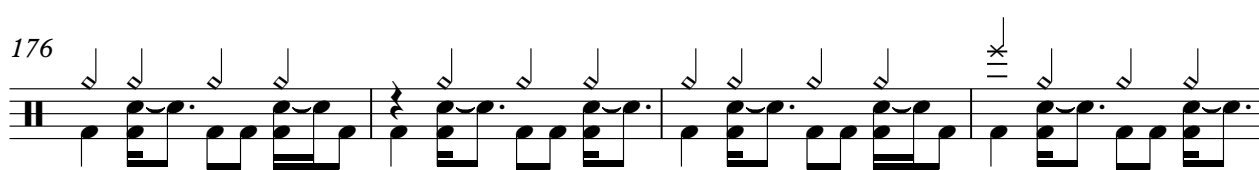

180

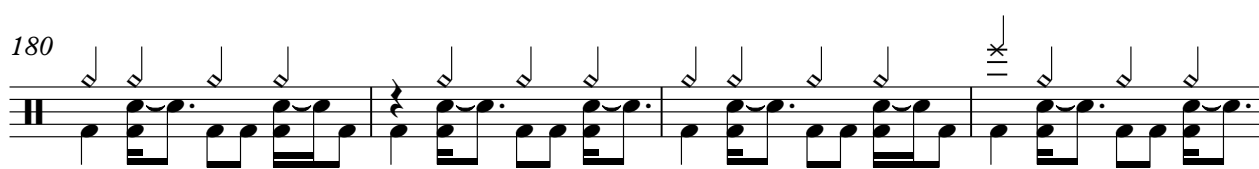

184

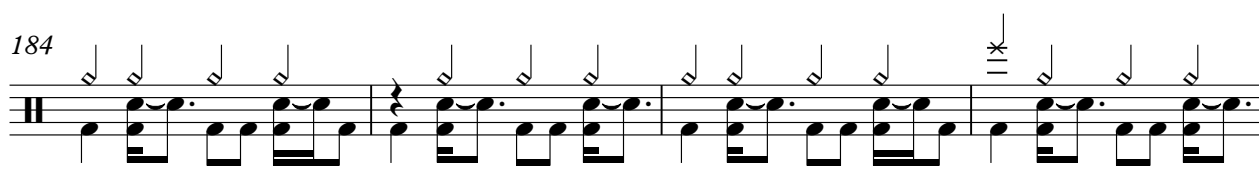

188

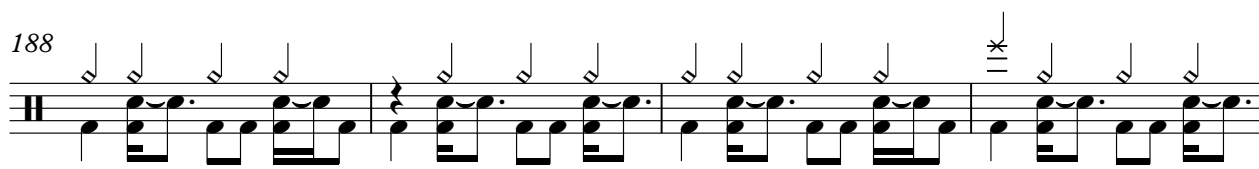

V.S.

6

Percussion

192

195

Electric Guitar

♩ = 228,000778

18

21

23

26

28

30

32

35

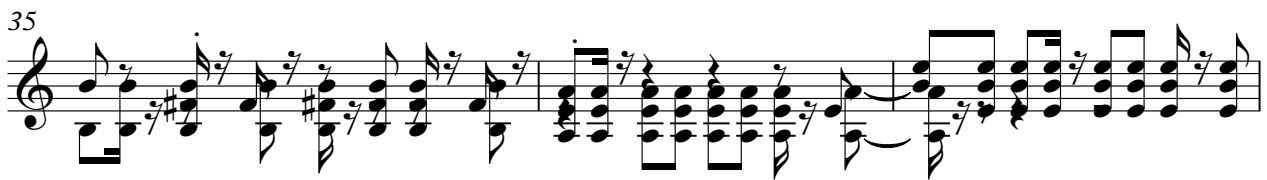

38

41

V.S.

44

47

50

53

56

59

62

65

68

71

74

77

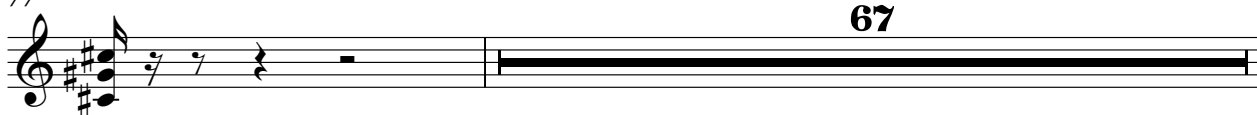

145 ♩ = 115,000031

18

♩ = 228,000778

34

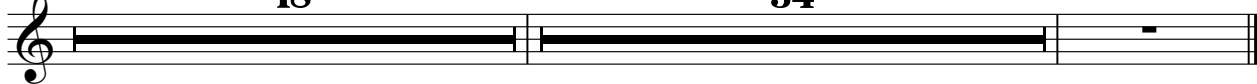

Electric Guitar

♩ = 228,000778

64

69

75

60

139

145

♩ = 115,000031 ♩ = 228,000778

18 **30**

194

Electric Guitar

♩ = 228,000778
NANA_M

5

12

4

20

24

28

32

36

40

44

48

V.S.

52

56

60

64

68

72

76

83

8

94

98

102

106

110

114

118

122

126

130

134

138

V.S.

142

146

164

168

172

176

180

184

188

192

T	0	0			2	2	2	2	2	2	2	2	2	2
A		4	4						2	2	2	2	2	2
B				4	0	0	2	3	2					

153

T		12		12	12	12	2	2	0	9	9	9		
A	2	2		3	4	11	11		7	7	9	2	2	2
B				4					11		7	4	2	2
									12					
									14					
									19					

157

T	9	0	0	7	7	7	4	7	7	4	7	5	5	5	4
A	12	6	6	0	0	1	1	1	10	0	0	10			0
B	7	7	7	2	2	2	2	2	2	2	2	2	2	2	2

159

T	4	3	3	7	0	0	7	7	9	9	9	9	9	0	0	3	0	3
A	4	7	7	11	1	1	6	6	4	2	2	2	2	0	7	0	0	7
B	2	4	4	2	2	9	9	4	7	7	4	2	2	0	0	0	0	0

162

♩ = 228,000778

T	3			3										
A	0			0	0			0				0		
B	0			0	0			0				0		

166

30

T	0	-----												
A	0	-----												
B		-----												

7-string Electric Guitar

♩ = 228,000778

144

♩ = 115,000031

E					
B					
G					
D	—————				
A	2	0	2	0	2
B	2	0	2	0	2
E					
A					

149

T					
A	2	0	2	0	2
B	2	0	2	0	2

155

T					
A	0		0		0
B	2		2	4	0
				4	0
			2	0	2
				0	0
			2	0	0
				0	0
					2
					2

160

♩ = 228,000778

34

T				
A	4	0	4	0
B	2		2	2
			5	5
			—————	

5-string Electric Bass

♩ = 228,000778

2

9

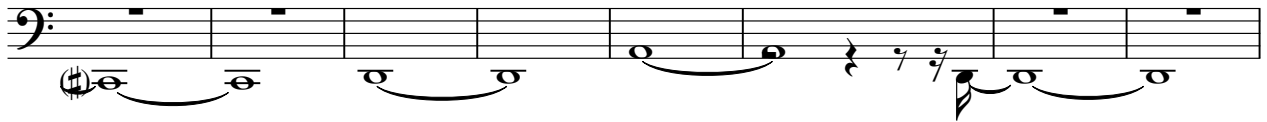

17

22

26

30

34

38

42

46

V.S.

50

54

58

62

66

70

74

79

87

93

97

101

105

109

113

117

121

125

129

133

V.S.

137

141

145 ♩ = 115,000031

157

♩ = 228,000778

164

168

172

176

180

184

188

192

195

Alto

♩ = 228,000778

4

11

17 32

53

58

63 16

82

88 32

123

128

133

137

$\text{♩} = 115,000031$

8 5

153

$\text{♩} = 228,000778$

10

167

172

176

181

186

191

194

Quintus

♩ = 228,000778

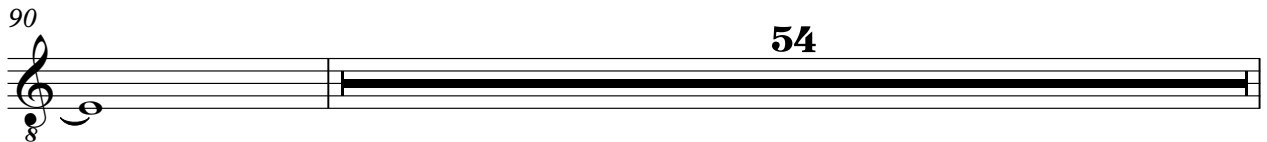
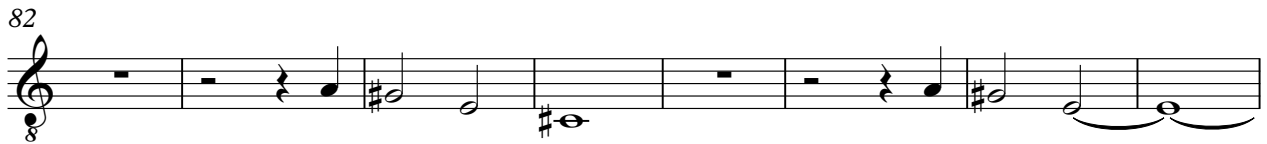
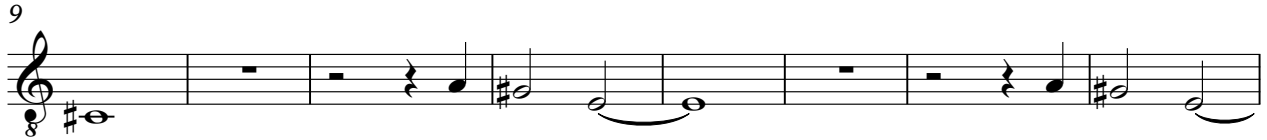

145 ♩ = 115,000031

♩ = 228,000778

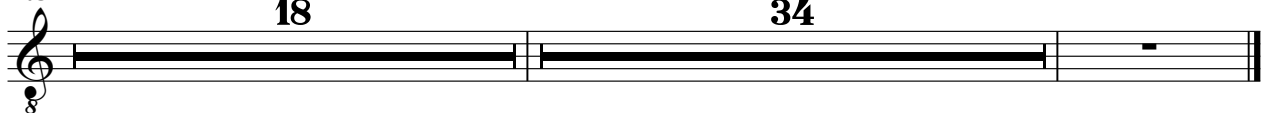

Pad 1 (New Age)

♩ = 228,000778 ♩ = 115,000031

144

151

159

♩ = 228,000778

34

FX 1 (Rain)

♩ = 228,000778

13

19

125

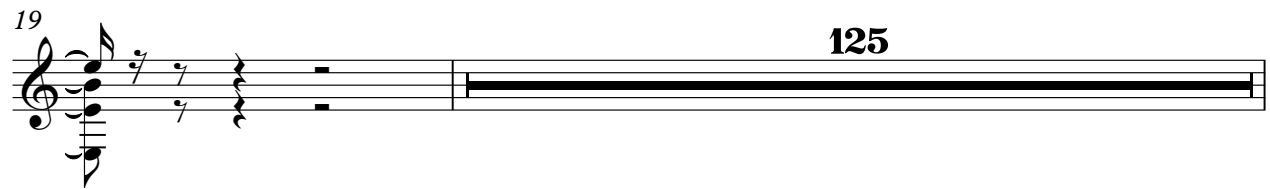

145 ♩ = 115,000031

18

♩ = 228,000778

34

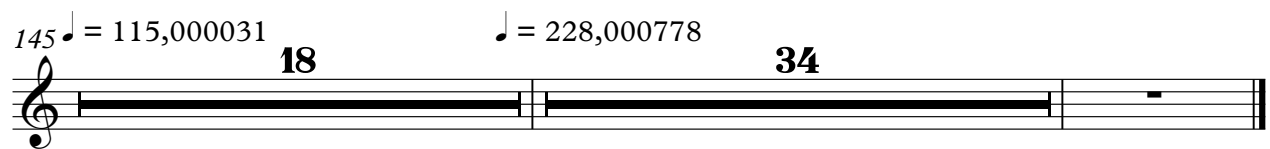

FX 5 (Brightness)

♩ = 228,000778

2

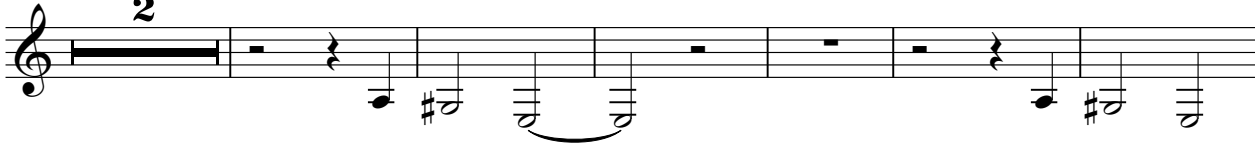

9

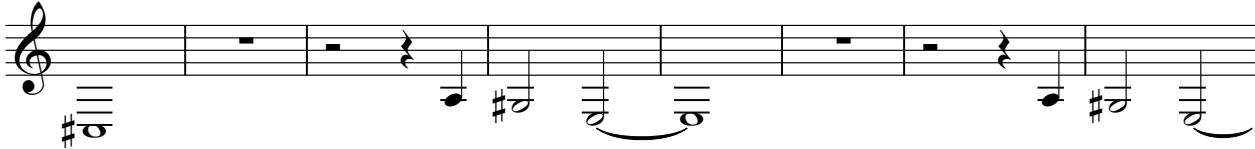

17

60

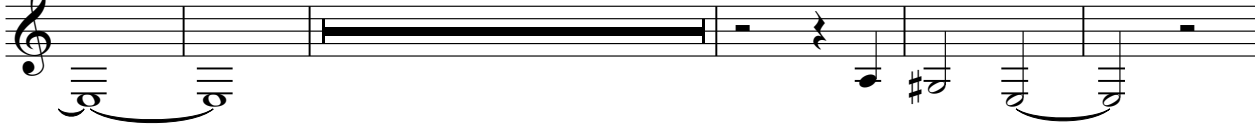

82

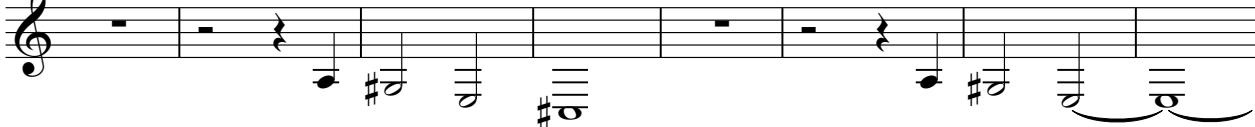

90

♩ = 115,000031

54 **15** **3**

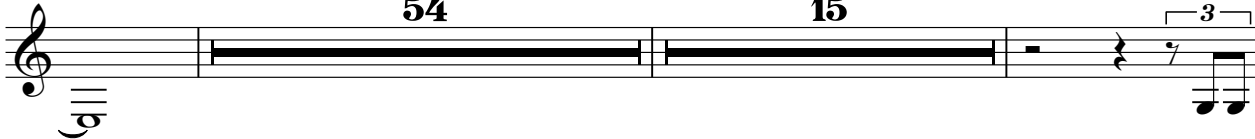

161

♩ = 228,000778

34

[No instrument (barlines shown)]

♩ = 228,000778

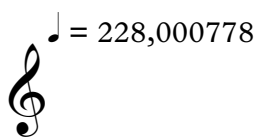

♩ = 115,000031

♩ = 228,000778

