

Clubhouse - Don't Stand So Close To Me

♩ = 137,999878

Musical score for Clubhouse - Don't Stand So Close To Me. The score is in 4/4 time and B-flat major. It features the following instruments and parts:

- Harmonica: Rests in both measures.
- Percussion: Drum set notation with snare and bass drum patterns.
- Flexatone: Two staves, both playing a melodic line with eighth notes.
- Jazz Guitar: Rests in both measures.
- Acoustic Bass: Bass line with eighth notes and a melodic contour.
- Rock Organ: Organ part with a steady eighth-note chordal accompaniment.
- Reverse Cymbals: Rests in both measures.
- Tape Sampler Keyboard [Brass]: Brass line with eighth notes and a melodic contour.
- Tape Sampler Keyboard [Strings]: Rests in both measures.

Tempo: ♩ = 137,999878

Musical score for Clubhouse - Don't Stand So Close To Me (continued). The score is in 4/4 time and B-flat major. It features the following instruments and parts:

- Flex.: Flexatone part with a melodic line and a triplet of eighth notes at the beginning of the first measure.
- A. Bass: Acoustic Bass part with a bass line and a melodic contour.
- Organ: Organ part with a steady eighth-note chordal accompaniment.
- Tape Smp. Brs: Tape Sampler Keyboard [Brass] part with eighth notes and a melodic contour.

5

Perc. Flex. A. Bass Organ Tape Smp. Brs

7

Perc. Flex. A. Bass Organ Rev. Cym. Tape Smp. Brs

9

Perc. Flex. A. Bass Organ Rev. Cym. Tape Smp. Brs

11

Perc. Flex. A. Bass Organ Tape Smp. Brs

13

Perc. Flex. A. Bass Organ Tape Smp. Brs

15

Perc. Flex. A. Bass Organ Rev. Cym. Tape Smp. Brs

17

Harm.

Perc.

Flex.

A. Bass

Organ

Rev. Cym.

Tape Smp. Brs

Tape Smp. Str

19

Harm.

Perc.

A. Bass

Organ

Tape Smp. Str

21

Harm. Perc. A. Bass Organ Tape Smp. Str

23

Harm. Perc. A. Bass Organ Tape Smp. Str

25

Harm. Perc. J. Gtr. A. Bass Organ Tape Smp. Str

27

Harm.

Perc.

J. Gtr.

A. Bass

Organ

Tape Smp. Str

29

Harm.

Perc.

J. Gtr.

A. Bass

Organ

Tape Smp. Str

31

Harm.

Perc.

J. Gtr.

A. Bass

Organ

Tape Smp. Str

33

Harm.

Perc.

Flex.

J. Gtr.

A. Bass

Organ

Rev. Cym.

Tape Smp. Str

35

Harm. Perc. Flex. J. Gtr. A. Bass Organ Rev. Cym. Tape Smp. Str

37

Harm. Perc. Flex. J. Gtr. A. Bass Organ Tape Smp. Str

39

Harm.

Perc.

J. Gtr.

A. Bass

Organ

Tape Smp. Str

41

Harm.

Perc.

J. Gtr.

A. Bass

Organ

Tape Smp. Str

43

Harm.

Perc.

J. Gtr.

A. Bass

Organ

Tape Smp. Str

45

Harm.

Perc.

J. Gtr.

A. Bass

Organ

Tape Smp. Str

47

Harm.

Perc.

J. Gtr.

A. Bass

Organ

Tape Smp. Str

49

Harm.

Perc.

J. Gtr.

A. Bass

Organ

Rev. Cym.

Tape Smp. Str

51

Harm.

Perc.

Flex.

J. Gtr.

A. Bass

Organ

Rev. Cym.

Tape Smp. Brs

Tape Smp. Str

53

Perc.

Flex.

A. Bass

Organ

Tape Smp. Brs

55

Perc.

Flex.

A. Bass

Organ

Tape Smp. Brs

57

Perc.

Flex.

A. Bass

Organ

Rev. Cym.

Tape Smp. Brs

59

Harm.

Perc.

Flex.

A. Bass

Organ

Rev. Cym.

Tape Smp. Brs

Tape Smp. Str

61

Harm.

Perc.

A. Bass

Organ

Tape Smp. Str

63

Harm.

Perc.

A. Bass

Organ

Tape Smp. Str

65

Harm.

Perc.

A. Bass

Organ

Tape Smp. Str

67

Harm.

Perc.

J. Gtr.

A. Bass

Organ

Tape Smp. Str

69

Harm.

Perc.

J. Gtr.

A. Bass

Organ

Tape Smp. Str

71

Harm.

Perc.

J. Gtr.

A. Bass

Organ

Tape Smp. Str

73

Harm.

Perc.

J. Gtr.

A. Bass

Organ

Rev. Cym.

Tape Smp. Str

75

Harm.

Perc.

J. Gtr.

A. Bass

Organ

Rev. Cym.

Tape Smp. Str

77

Harm.

J. Gtr.

A. Bass

Organ

Tape Smp. Str

79

Harm.

Perc.

J. Gtr.

A. Bass

Organ

Tape Smp. Str

81

83

85

Harm.

Perc.

J. Gtr.

A. Bass

Organ

Tape Smp. Str

87

Harm.

Perc.

J. Gtr.

A. Bass

Organ

Tape Smp. Str

89

Harm. Perc. J. Gtr. A. Bass Organ Rev. Cym. Tape Smp. Str

91

Harm. Perc. J. Gtr. A. Bass Organ Rev. Cym. Tape Smp. Str

93

Harm.

Perc.

J. Gtr.

A. Bass

Organ

Tape Smp. Str

95

Harm.

Perc.

J. Gtr.

A. Bass

Organ

Tape Smp. Str

97

Harm.

Perc.

J. Gtr.

A. Bass

Organ

Tape Smp. Str

99

Harm.

Perc.

J. Gtr.

A. Bass

Organ

Tape Smp. Str

101

Harm.

Perc.

J. Gtr.

A. Bass

Organ

Tape Smp. Str

103

Harm.

Perc.

J. Gtr.

A. Bass

Organ

Tape Smp. Str

105

Harm.

Perc.

J. Gtr.

A. Bass

Organ

Rev. Cym.

Tape Smp. Str

107

Harm.

Perc.

Flex.

J. Gtr.

A. Bass

Organ

Rev. Cym.

Tape Smp. Brs

Tape Smp. Str

109

Perc. Flex. A. Bass Organ Tape Smp. Brs

111

Perc. Flex. A. Bass Organ Tape Smp. Brs

113

Perc. Flex. A. Bass Organ Rev. Cym. Tape Smp. Brs

115

Perc.

Flex.

A. Bass

Organ

Rev. Cym.

Tape Smp. Brs

117

Perc.

Organ

119

Perc.

Organ

121

Perc.

Organ

123

Perc. J. Gtr. A. Bass Organ Tape Smp. Str

125

Perc. J. Gtr. A. Bass Organ Tape Smp. Str

127

Perc. J. Gtr. A. Bass Organ Tape Smp. Str

129

Perc.

J. Gtr.

A. Bass

Organ

Rev. Cym.

Tape Smp. Str

131

Harm.

Perc.

J. Gtr.

A. Bass

Organ

Rev. Cym.

Tape Smp. Str

133

Harm.

Perc.

J. Gtr.

A. Bass

Organ

Tape Smp. Str

135

Harm.

Perc.

J. Gtr.

A. Bass

Organ

Tape Smp. Str

137

Harm.

Perc.

J. Gtr.

A. Bass

Organ

Rev. Cym.

Tape Smp. Str

139

Harm.

Perc.

J. Gtr.

A. Bass

Organ

Rev. Cym.

Tape Smp. Str

141

Harm. Perc. J. Gtr. Organ Tape Smp. Str

143

Harm. Perc. J. Gtr. Organ Tape Smp. Str

145

Harm. Perc. J. Gtr. Organ Rev. Cym. Tape Smp. Str

Clubhouse - Don't Stand So Close To Me

Harmonica

♩ = 137,999878

16

19

22

25

28

31

35

38

41

44

V.S.

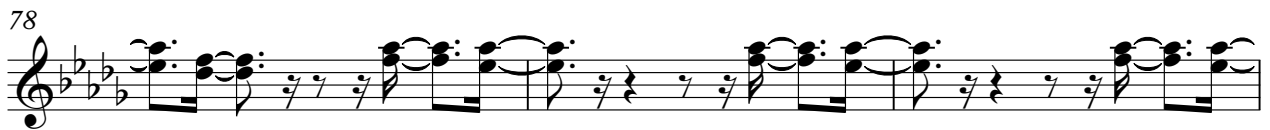
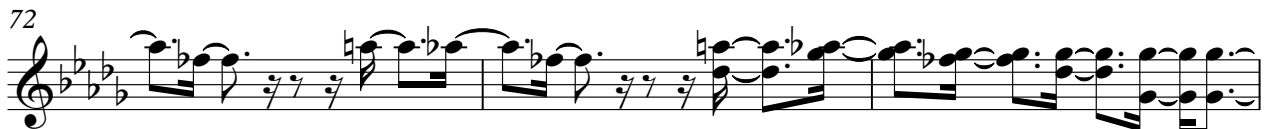

84

87

90

93

96

99

102

105

107

23

131

134

137

140

143

145

Clubhouse - Don't Stand So Close To Me

Percussion

♩ = 137,999878

The percussion score is written on a single staff with a double bar line on the left. The time signature is 4/4. The score begins with a treble clef and a key signature of one flat (Bb). The tempo is marked as ♩ = 137,999878. The score is divided into measures, with measure numbers 3, 7, 9, 11, 13, 15, 17, 19, 21, and 23 indicated at the start of their respective lines. The notation includes various rhythmic patterns, such as eighth and sixteenth notes, rests, and dynamic markings like accents and slurs. A '3' is written above the first measure, indicating a triplet. The score concludes with a double bar line and a repeat sign.

V.S.

25

27

29

31

33

35

37

39

41

43

45

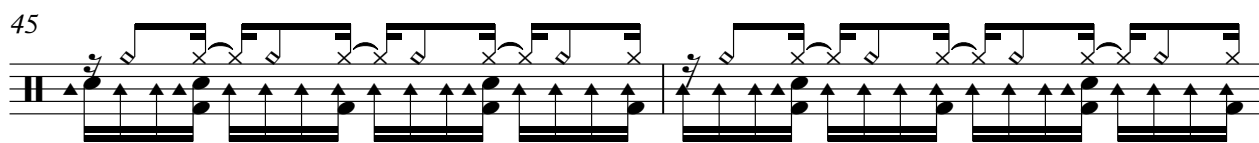

47

49

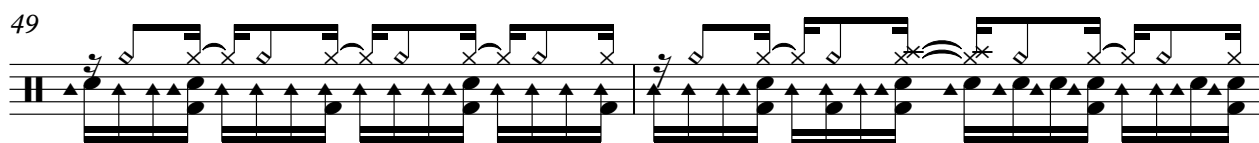

51

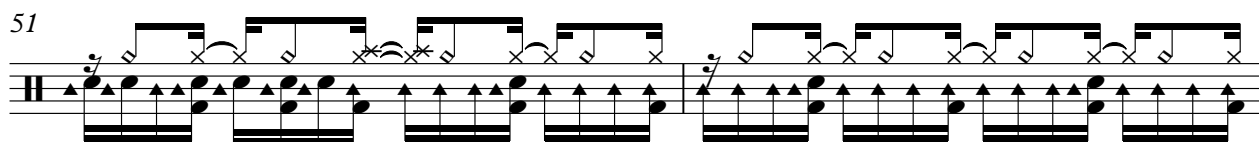

53

55

57

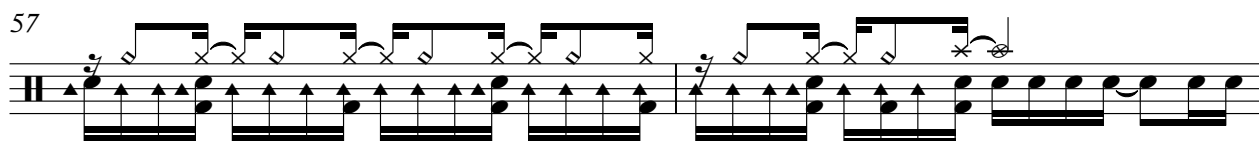

59

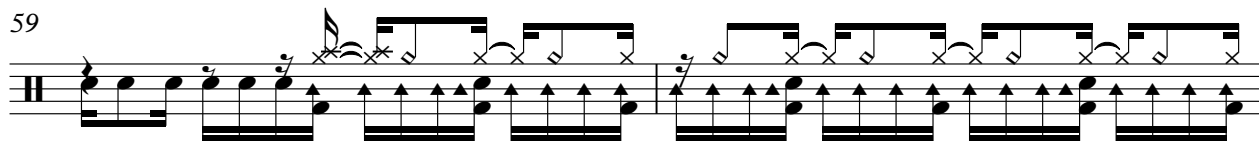

61

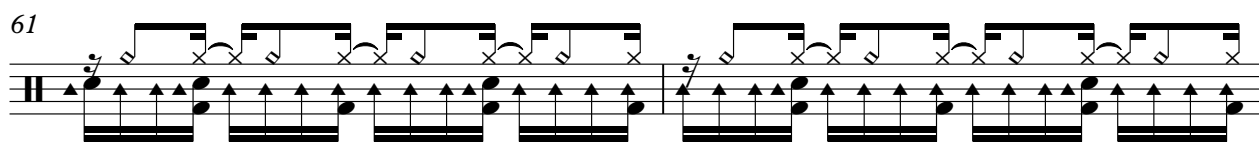

63

V.S.

Percussion

65

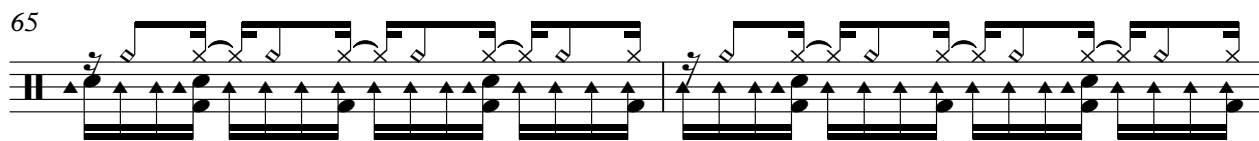

67

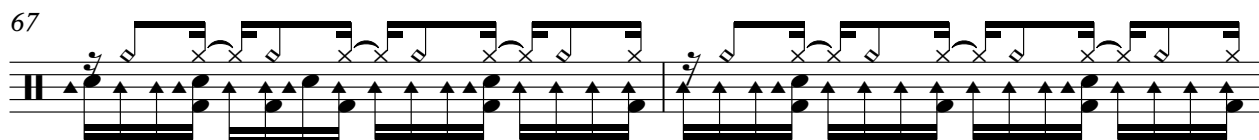

69

71

73

75

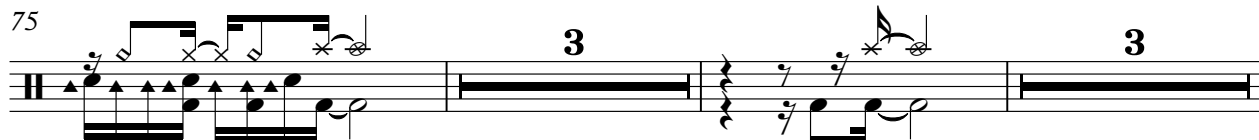

83

85

87

89

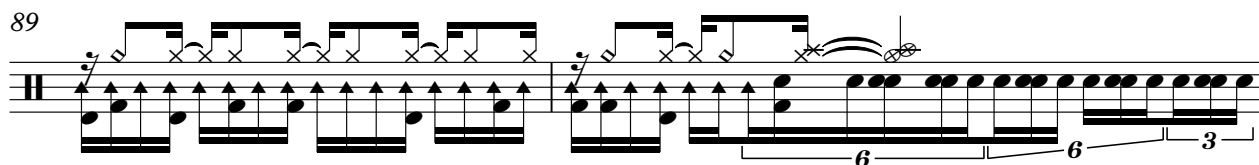

91

93

95

97

99

101

103

105

107

109

V.S.

111

113

115

117

119

121

123

125

127

129

131

133

135

137

139

141

143

145

Clubhouse - Don't Stand So Close To Me

Flexatone

♩ = 137,999878

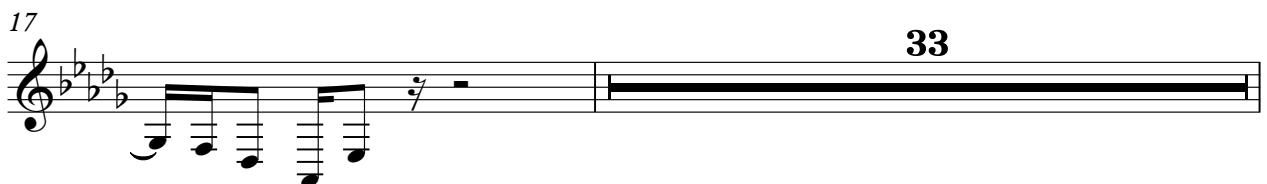
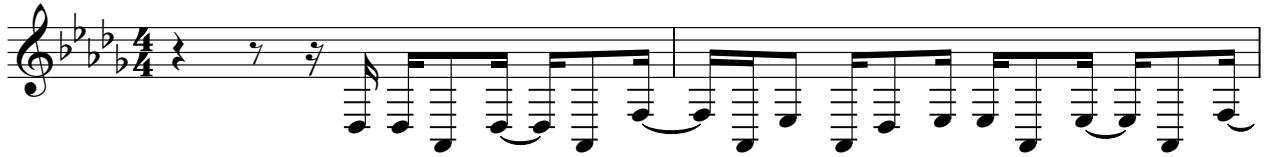

33

51

53

55

57

60

47

109

111

113

115

32

♩ = 137,999878

32

36

110

♩ = 137,999878

24

27

29

31

35

38

41

44

47

50

15

67

70

72

74

77

80

83

86

89

92

95

98

101

104

107

124

126

128

130

133

V.S.

Clubhouse - Don't Stand So Close To Me

Acoustic Bass

♩ = 137,999878

6

10

13

16

18

20

22

24

26

V.S.

28

30

32

36

39

42

45

48

51

54

57

60

62

64

66

68

70

72

74

77

V.S.

80

83

86

89

92

95

98

101

104

107

110

113

116

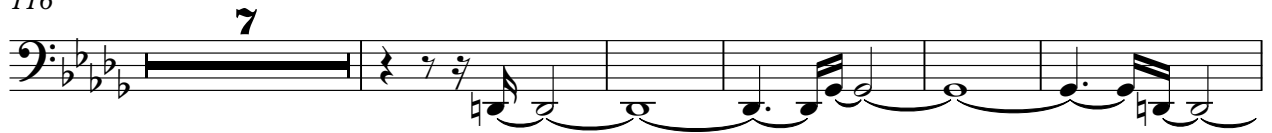

128

133

136

138

21

24

27

30

33

37

39

41

43

45

47

49

51

53

55

57

59

61

V.S.

64

67

70

73

76

78

80

82

84

86

88

90

92

94

96

98

100

102

V.S.

128

131

133

135

137

139

141

143

145

Clubhouse - Don't Stand So Close To Me

Reverse Cymbals

♩ = 137,999878

Tape Sampler Keyboard [Brass] Clubhouse - Don't Stand So Close To Me

♩ = 137,999878

51

54

57

60

47

109

112

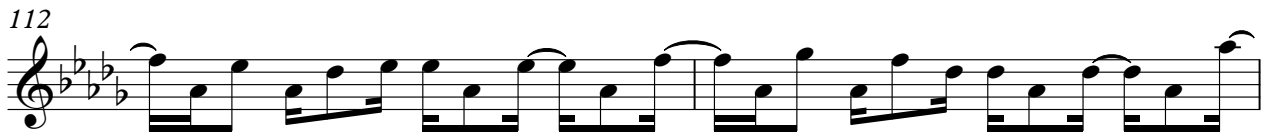

114

32

Clubhouse - Don't Stand So Close To Me
Tape Sampler Keyboard [Strings]

♩ = 137,999878

16

21

26

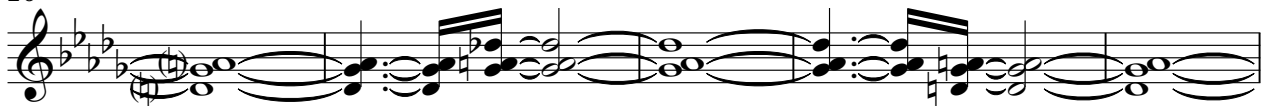

31

37

42

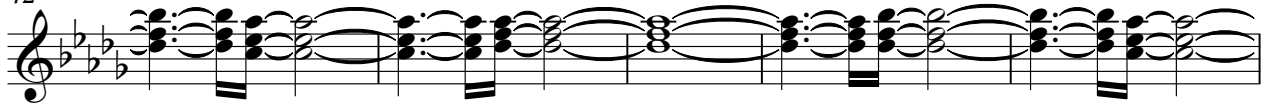

47

50

7

59

65

70

76

82

87

93

98

103

108

15

127

133

138

143

