

Ulli Bastian - Ich Brauch Dich Jeden Tag

♩ = 126,000130

ALTO SAX

DRUMS

BANJO

KOTO

FRETLESS

SYNBRASS 1

SLOWSTRING

MELODY

BRIGHTNESS

♩ = 126,000130

STRINGS

5

ALTO SAX

DRUMS

FRETLESS

SLOWSTRING

BRIGHTNESS

8

11

14

DRUMS

BANJO

KOTO

FRETLESS

SLOWSTRING

MELODY

BRIGHTNESS

17

DRUMS

BANJO

KOTO

FRETLESS

SLOWSTRING

MELODY

BRIGHTNESS

20

DRUMS

BANJO

KOTO

FRETLESS

SLOWSTRING

MELODY

BRIGHTNESS

23

DRUMS

BANJO

KOTO

FRETLESS

SLOWSTRING

MELODY

BRIGHTNESS

DRUMS

BANJO

KOTO

FRETLESS

SYNBRASS 1

SLOWSTRING

MELODY

BRIGHTNESS

STRINGS

28

DRUMS

BANJO

KOTO

FRETLESS

SYNBRASS 1

SLOWSTRING

MELODY

BRIGHTNESS

30

DRUMS

BANJO

KOTO

FRETLESS

SYNBRASS 1

SLOWSTRING

MELODY

BRIGHTNESS

32

DRUMS

BANJO

KOTO

FRETLESS

SYNBRASS 1

SLOWSTRING

MELODY

BRIGHTNESS

34

DRUMS

BANJO

KOTO

FRETLESS

SYNBRASS 1

SLOWSTRING

MELODY

BRIGHTNESS

36

DRUMS

BANJO

KOTO

FRETLESS

SYNBRASS 1

SLOWSTRING

MELODY

BRIGHTNESS

38

DRUMS

BANJO

KOTO

FRETLESS

SYNBRASS 1

SLOWSTRING

MELODY

BRIGHTNESS

40

DRUMS

BANJO

KOTO

FRETLESS

SYNBRASS 1

SLOWSTRING

MELODY

BRIGHTNESS

42

DRUMS

BANJO

KOTO

FRETLESS

SLOWSTRING

MELODY

BRIGHTNESS

STRINGS

44

DRUMS

BANJO

KOTO

FRETLESS

SLOWSTRING

MELODY

BRIGHTNESS

47

DRUMS

BANJO

KOTO

FRETLESS

SLOWSTRING

MELODY

50

DRUMS

BANJO

KOTO

FRETLESS

SLOWSTRING

MELODY

BRIGHTNESS

53

DRUMS

BANJO

KOTO

FRETLESS

SLOWSTRING

MELODY

BRIGHTNESS

56

DRUMS

BANJO

KOTO

FRETLESS

SLOWSTRING

MELODY

BRIGHTNESS

58

DRUMS

BANJO

KOTO

FRETLESS

SYNBRASS 1

SLOWSTRING

MELODY

BRIGHTNESS

STRINGS

60

DRUMS

BANJO

KOTO

FRETLESS

SYNBRASS 1

SLOWSTRING

MELODY

BRIGHTNESS

62

DRUMS

BANJO

KOTO

FRETLESS

SYNBRASS 1

SLOWSTRING

MELODY

BRIGHTNESS

64

DRUMS

BANJO

KOTO

FRETLESS

SYNBRASS 1

SLOWSTRING

MELODY

BRIGHTNESS

66

DRUMS

BANJO

KOTO

FRETLESS

SYNBRASS 1

SLOWSTRING

MELODY

BRIGHTNESS

68

DRUMS

BANJO

KOTO

FRETLESS

SYNBRASS 1

SLOWSTRING

MELODY

BRIGHTNESS

70

DRUMS

BANJO

KOTO

FRETLESS

SYNBRASS 1

SLOWSTRING

MELODY

BRIGHTNESS

72

DRUMS

BANJO

KOTO

FRETLESS

SYNBRASS 1

SLOWSTRING

MELODY

BRIGHTNESS

DRUMS

BANJO

KOTO

FRETLESS

SYNBRASS 1

SLOWSTRING

MELODY

BRIGHTNESS

STRINGS

76

DRUMS

BANJO

KOTO

FRETLESS

SYNBRASS 1

SLOWSTRING

MELODY

BRIGHTNESS

78

DRUMS

BANJO

KOTO

FRETLESS

SYNBRASS 1

SLOWSTRING

MELODY

BRIGHTNESS

80

DRUMS

BANJO

KOTO

FRETLESS

SYNBRASS 1

SLOWSTRING

MELODY

BRIGHTNESS

82

DRUMS

BANJO

KOTO

FRETLESS

SYNBRASS 1

SLOWSTRING

MELODY

BRIGHTNESS

84

DRUMS

BANJO

KOTO

FRETLESS

SYNBRASS 1

SLOWSTRING

MELODY

BRIGHTNESS

86

DRUMS

BANJO

KOTO

FRETLESS

SYNBRASS 1

SLOWSTRING

MELODY

BRIGHTNESS

88

DRUMS

BANJO

KOTO

FRETLESS

SYNBRASS 1

SLOWSTRING

MELODY

BRIGHTNESS

90

ALTO SAX

DRUMS

BANJO

KOTO

FRETLESS

SLOWSTRING

BRIGHTNESS

STRINGS

92

94

96

98

ALTO SAX

Ulli Bastian - Ich Brauch Dich Jeden Tag

♩ = 126,000130

8

79

91

3

100

2

Ulli Bastian - Ich Brauch Dich Jeden Tag

DRUMS

♩ = 126,000130

5

8

11

15

19

23

26

28

30

V.S.

DRUMS

32

34

36

38

40

42

45

49

53

57

DRUMS

59

61

63

65

67

69

71

73

75

77

V.S.

100

2

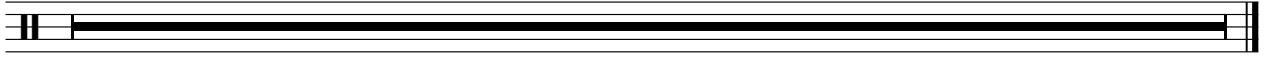

Ulli Bastian - Ich Brauch Dich Jeden Tag

BANJO

♩ = 126,000130

9

13

17

21

25

29

33

37

41

45

V.S.

49

53

57

61

65

69

73

77

81

85

BANJO

89

93

96

100

2

♩ = 126,000130

9

13

17

21

25

29

33

37

41

45

49 

53 

57 

61 

65 

69 

73 

77 

81 

85 

KOTO

89

93

96

100

2

97

100

2

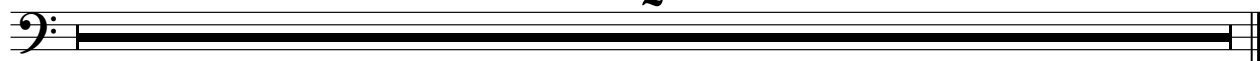

SYNBRASS 1

Ulli Bastian - Ich Brauch Dich Jeden Tag

♩ = 126,000130

24

29

34

40

16

60

65

71

77

82

86

4

2

SYNBASS 1

94

100

SLOWSTRING

Ulli Bastian - Ich Brauch Dich Jeden Tag

♩ = 126,000130

10

19

28

37

46

55

64

73

82

V.S.

2

SLOWSTRING

91

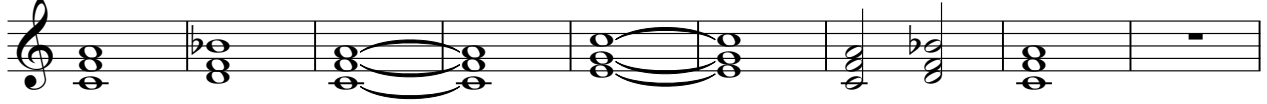

100

2

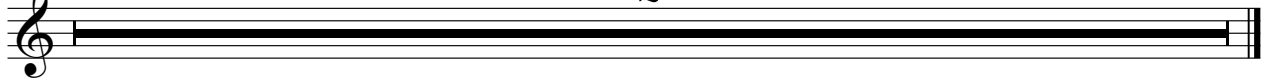

Ulli Bastian - Ich Brauch Dich Jeden Tag

MELODY

♩ = 126,000130

9

13

17

21

26

31

36

39

43

46

50

54

59

64

69

75

80

85

4

MELODY

94

2

100

2

BRIGHTNESS

Ulli Bastian - Ich Brauch Dich Jeden Tag

♩ = 126,000130

6

9

14

20

24

29

33

38

41

BRIGHTNESS

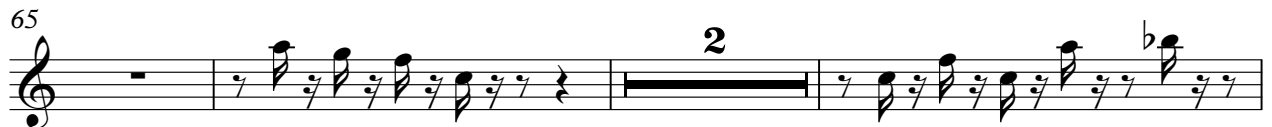

BRIGHTNESS

90

95

98

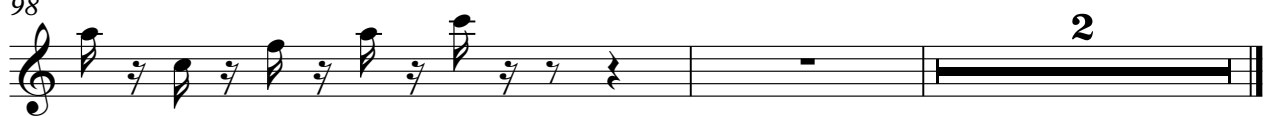

STRINGS

Ulli Bastian - Ich Brauch Dich Jeden Tag

♩ = 126,000130

24 15

42 15

59 15 15

90 8

100 2