

# Ultra Nate - Free

♩ = 126,000130

Chant

Drums

JazzGtr

JazzGtr

Cleangtr

Overd Gtr

SynBass1

RevCymb

HaloPad

Choeurs

Strings1

♩ = 126,000130

2

6

Drums

JazzGtr

JazzGtr

SynBass1

HaloPad

Strings1

8

Drums

JazzGtr

JazzGtr

SynBass1

HaloPad

Strings1

10

Chant: Where did we go

Drums

JazzGtr

JazzGtr

SynBass1

HaloPad

Strings1

12

Chant: wrong Where did we loose

Drums

JazzGtr

JazzGtr

SynBass1

HaloPad

14

Chant

Drums

JazzGtr

JazzGtr

SynBass1

HaloPad

16

Chant

Drums

JazzGtr

JazzGtr

SynBass1

HaloPad

18

Chant

Drums

JazzGtr

JazzGtr

SynBass1

RevCymb

HaloPad

Do you think, give more love a try May

20

Chant

Drums

JazzGtr

JazzGtr

SynBass1

RevCymb

HaloPad

be you could find a bet ter friend I have a ny a

22

Chant

Drums

JazzGtr

JazzGtr

SynBass1

RevCymb

HaloPad

ther you gave more than you took Life

24

Chant

Drums

JazzGtr

JazzGtr

SynBass1

RevCymb

HaloPad

could be so good Come on and try Now's

26

Chant

Drums

JazzGtr

JazzGtr

Cleangtr

SynBass1

RevCymb

HaloPad

Choeurs

the time Cos you're free

28

Chant

Drums

Cleangtr

SynBass1

HaloPad

Choeurs

To do what you want to do

30

Chant

You've got ta live a your life

Drums

Cleangtr

Overd Gtr

SynBass1

HaloPad

Choeurs

32

Chant

Do what you want to do.

Drums

Cleangtr

Overd Gtr

SynBass1

HaloPad

Choeurs

34

Chant

Drums

JazzGtr

JazzGtr

Cleangtr

Overd Gtr

SynBass1

HaloPad

Strings1

Oh we are stran

36

Chant

Drums

JazzGtr

JazzGtr

HaloPad

Strings1

Does any one real

38

Chant

ly care De down, we're all the same ly

Drums

JazzGtr

JazzGtr

HaloPad

Choeurs

Strings1

41

Chant

to touch out on palm I think you could ne

Drums

JazzGtr

JazzGtr

Overd Gtr

HaloPad

Choeurs

Strings1

43

Chant

ver trust an o ther Cos' they're all lost to plea sure We

Drums

JazzGtr

JazzGtr

Overd Gtr

SynBass1

RevCymb

HaloPad

Choeurs

45

Chant

have to live in this world to ge ther O

Drums

JazzGtr

JazzGtr

Overd Gtr

SynBass1

RevCymb

HaloPad

Choeurs

47

Chant

pen up our hearts Love can final ly start

Drums

JazzGtr

JazzGtr

Overd Gtr

SynBass1

RevCymb

HaloPad

49

Chant

Come on and try Now's the time Cos you're

Drums

JazzGtr

JazzGtr

Overd Gtr

SynBass1

RevCymb

HaloPad

Choeurs

51

Chant *free* To do what you want

Drums

JazzGtr

JazzGtr

Cleangtr

SynBass1

HaloPad

Choeurs

53

Chant to do You've got ta live a your

Drums

Cleangtr

SynBass1

HaloPad

Choeurs

55

Chant: life Do what you want

Drums

Cleangtr

SynBass1

HaloPad

Choeurs

57

Chant: to do. Cos you're

Drums

Cleangtr

SynBass1

HaloPad

Choeurs

59

Chant *free* To do what you want

Drums

Cleangtr

Overd Gtr  
T  
A  
B

SynBass1

HaloPad

Choeurs

61

Chant to do you've got ta live a your

Drums

Cleangtr

Overd Gtr  
T  
A  
B

SynBass1

HaloPad

Choers

63

Chant

life Do what you want

Drums

Cleangtr

Overd Gtr

SynBass1

HaloPad

Choeurs

65

Chant

to do.

Drums

Cleangtr

Overd Gtr

SynBass1

HaloPad

67

Drums

Cleangtr

SynBass1

HaloPad

Choeurs

Do what you want do what youwan na do

69

Drums

Cleangtr

SynBass1

HaloPad

Choeurs

Do what you want do what youwan na do

71

Drums

Cleangtr

SynBass1

HaloPad

Choeurs

Do what you want do what youwan na do

73

Drums

Cleangtr

SynBass1

HaloPad

Choeurs

Do what you want do what yowan na do

75

Chant

Drums

JazzGtr

Cleangtr

SynBass1

HaloPad

When you're down and your fee in bad

77

Chant

Drums

Cleangtr

SynBass1

HaloPad

79

Chant

Drums

Cleangtr

SynBass1

HaloPad

81

Chant

Drums

Cleangtr

SynBass1

HaloPad

Choeurs

3

your life what you're gon na do

83

Chant

Drums

JazzGtr

Cleangtr

SynBass1

HaloPad

Choeurs

3

Make that chan ges start today

85

Chant *Get out of bed, get on your way*

Drums

Cleangtr

SynBass1

HaloPad

Choeurs

87

Chant *Don't be scared in the first right there you*

Drums

Cleangtr

SynBass1

HaloPad

Choeurs

89

Chant

Drums

Cleangtr

SynBass1

RevCymb

HaloPad

Choeurs

want it, Reach for it

you want it, You're free

91

Chant

Drums

Cleangtr

SynBass1

HaloPad

Choeurs

To do what you want

93

Chant

Drums

Cleangtr

SynBass1

HaloPad

Choers

to do You've got ta live a your

95

Chant

Drums

Cleangtr

SynBass1

HaloPad

Choers

life Do what you want

97

Chant  
Drums  
Cleangtr  
SynBass1  
HaloPad  
Choeurs

to do You're

99

Chant  
Drums  
Cleangtr  
SynBass1  
HaloPad  
Choeurs

free You've got ta live your life now

101

Chant (Repeat To Fade)

Drums

Cleangtr

SynBass1

HaloPad

Choers

103

Chant

Drums

Cleangtr

SynBass1

HaloPad

Choers

105

Chant  
Drums  
Cleangtr  
SynBass1  
HaloPad  
Choeurs

107

Chant  
Drums  
Cleangtr  
SynBass1  
HaloPad  
Choeurs

109

Chant

Drums

Cleangtr

SynBass1

HaloPad

Choers

111

Chant

Drums

Cleangtr

SynBass1

HaloPad

Choers

113

Chant  
Drums  
Cklangtr  
SynBass1  
HaloPad

114

Chant  
Drums  
Cklangtr  
SynBass1  
HaloPad  
Choeurs

# Ultra Nate - Free

## Chant

♩ = 126,000130  
10

Wheretid we go wrong Wheretid we loose

14

ourfaith My bratheris in me But hecan notdøpend on me

18

Do you think,give more love a try May be yououldfind A

21

bet ter friendthan a ny o ther If yougave more thanyoutook Life

24

could be sogood Come onandtry Now's the time Cosyou're free

28

To dowhat youwant to do You've got ta live a your

31

life Dowhat you want to do.

35

Oh we are stran gers Does anyone real ly care

39

Down we're all the same Try to touch our pain. Think you would

43

ever trust another Cos they're all lost to pleasure We have to live in this world to get

46

ther Open up our hearts Love can finally start Come and try Now's

50

the time Cos you're free To do what you want to do

54

You've got to live a your life Do what you want to do.

58

Cos you're free To do what you want to do

62

You've got to live a your life Do what you want to do.

66

9

When you're down anybody's feeling sad Every body has left

78

you sad Feels like no one will pull you thru It's your life what you're

82

gon nado Makthachan gesstart today Get out of bed, get

86

on your way Don't be scared The truth's right there If you

89

want it, Reach for it To do what you want

93

to do You've got to live a your life Do what you want

97

to do You're free You've got to live your life now

101

(Repeat Fade)

105

109

112

# Ultra Nate - Free

## Drums

♩ = 126,000130

5

V.S.

Drums

26

28

30

32

34

36

38

40

42

44

46

48

50

52

54

56

58

60

62

64

86

88

90

92

94

96

98

100

102

104

Drums

106

108

110

112

114

♩ = 126,000130

2

8

14

20

26

7

37

43

48

65

♩ = 126,000130

6

10

14

18

22

25

7

35

39

43

47

51

23

76

6

84

32

♩ = 126,000130

25

28

30

33

16

51

54

57

60

62

65

2

Clean gtr

68

70

73

76

78

80

82

84

86

88

Cleangtr

# Ultra Nate - Free

## Overd Gtr

♩ = 126,000130

**30**

	8	9	9	11	11	9	8	6	3	3	4	4	6	6	4	3	1
E																	
B																	
G																	
A																	
D																	
B																	
A																	

35

**7**

T					
A					
B					
		1	1	3	3
		1	1	1	1

47

**8**

T					
A					
B	4	1	3	3	
	4	1	1	1	
	4	4			

59

	8	9	9	11	11	9	8	6	3	3	4	4	6	6	4	3	1	8	9	9	11	
T																						
A																						
B																						

64

**50**

	11	9	8	6	3	3	4	4	6	6	4	3	1				
T																	
A																	
B																	

♩ = 126,000130

2 4

10

14

18

22

26

30

33 8

43

47

51

55

59

63

67

71

75

79

83

87

91

95

99

103

107

111

113

♪ = 126,000130

15

20

20

25

16

45

45

50

39

26

♩ = 126,000130

2

9

16

23

30

37

44

51

58

65

V.S.

72

79

88

96

103

110

# Ultra Nate - Free

## Choeurs

♩ = 126,000130

25

30

42

45

52

58

64

69

72

74

6

Do what you want do what you want to do

Do what you want do what you want to do Do what you want do

what you want to do Do what you want to do

what you want to do

81

86

90

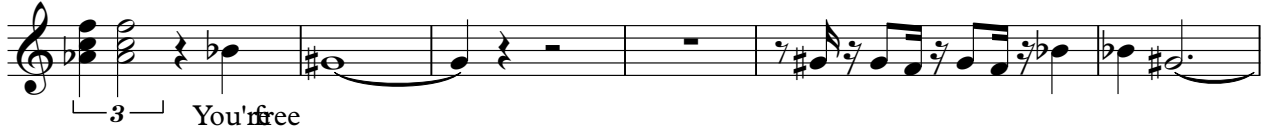

96

102

108

112

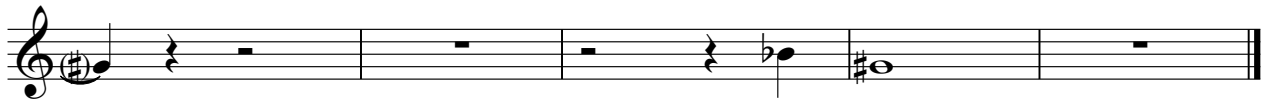

Strings1

Ultra Nate - Free

$\text{♩} = 126,000130$

**3**

**11**

**23**

**39**

**74**