

Ultra Nate - Freeultra

♩ = 130,000137  
Igor Lalin

♩ = 130,000137

5 8

D. Rec.

Alto Sax.

Perc.

J. Gtr.

J. Gtr.

E. Gtr.

E. Clav.

S. Bass

Syn. Str.

Lead 5

FX 7

9

Alto Sax.

Perc.

J. Gtr.

J. Gtr.

S. Bass

13

D. Rec.

Alto Sax.

Perc.

J. Gtr.

J. Gtr.

E. Gtr.

E. Clav.

S. Bass

Syn. Str.

Lead 5

FX 7

17

Alto Sax.

Perc.

J. Gtr.

J. Gtr.

S. Bass

21

D. Rec.

Alto Sax.

Perc.

J. Gtr.

J. Gtr.

E. Gtr.

E. Clav.

S. Bass

Syn. Str.

Lead 5

FX 7

25

Alto Sax.

Perc.

J. Gtr.

J. Gtr.

S. Bass

Lead 5

28

D. Rec.

Alto Sax.

Perc.

J. Gtr.

J. Gtr.

E. Gtr.

E. Clav.

S. Bass

Syn. Str.

Lead 5

FX 7

31

Alto Sax.

Perc.

J. Gtr.

J. Gtr.

E. Gtr.

S. Bass

Lead 5

34

Alto Sax.  
Perc.  
J. Gtr.  
E. Gtr.  
S. Bass  
Lead 5

37

D. Rec.  
Alto Sax.  
Perc.  
J. Gtr.  
J. Gtr.  
E. Gtr.  
E. Clav.  
S. Bass  
Syn. Str.  
Lead 5  
FX 7

40

Alto Sax.

Perc.

J. Gtr.

E. Gtr.

S. Bass

Lead 5

43

D. Rec.

Alto Sax.

Perc.

J. Gtr.

J. Gtr.

E. Gtr.

E. Clav.

S. Bass

Syn. Str.

Lead 5

FX 7

46

Perc.

J. Gtr.

S. Bass

Lead 5

49

Perc.

J. Gtr.

E. Gtr.

S. Bass

Lead 5

52

D. Rec.

Alto Sax.

Perc.

J. Gtr.

J. Gtr.

E. Gtr.

E. Clav.

S. Bass

Syn. Str.

Lead 5

FX 7

55

Alto Sax.

Perc.

J. Gtr.

J. Gtr.

E. Gtr.

S. Bass

Lead 5

59

Alto Sax.

Perc.

J. Gtr.

J. Gtr.

64

Alto Sax.

Perc.

J. Gtr.

J. Gtr.

S. Bass

68

D. Rec.

Alto Sax.

Perc.

J. Gtr.

J. Gtr.

E. Gtr.

E. Clav.

S. Bass

Syn. Str.

Lead 5

FX 7

72

Alto Sax.

Perc.

J. Gtr.

J. Gtr.

S. Bass

Lead 5

75

D. Rec.

Alto Sax.

Perc.

J. Gtr.

J. Gtr.

E. Gtr.

E. Clav.

S. Bass

Syn. Str.

Lead 5

FX 7

78

Alto Sax.

Perc.

J. Gtr.

J. Gtr.

S. Bass

Lead 5

81

Alto Sax.

Perc.

J. Gtr.

E. Gtr.

S. Bass

Lead 5

84

D. Rec.

Alto Sax.

Perc.

J. Gtr.

J. Gtr.

E. Gtr.

E. Clav.

S. Bass

Syn. Str.

Lead 5

FX 7

87

Alto Sax.

Perc.

J. Gtr.

E. Gtr.

S. Bass

Lead 5

90

Perc.

J. Gtr.

S. Bass

Lead 5

93

D. Rec.

Alto Sax.

Perc.

J. Gtr.

J. Gtr.

E. Gtr.

E. Clav.

S. Bass

Syn. Str.

Lead 5

FX 7

96

Perc.

J. Gtr.

E. Gtr.

S. Bass

Lead 5

99

D. Rec.

Alto Sax.

Perc.

J. Gtr.

J. Gtr.

E. Gtr.

E. Clav.

S. Bass

Syn. Str.

Lead 5

FX 7

102

Perc.

J. Gtr.

E. Gtr.

S. Bass

Lead 5

16

105

D. Rec.  
Perc.  
J. Gtr.  
E. Clav.  
S. Bass  
FX 7

108

D. Rec.  
Perc.  
J. Gtr.  
E. Clav.  
S. Bass

112

D. Rec.  
Perc.  
J. Gtr.  
E. Clav.  
S. Bass  
FX 7

115

D. Rec.

Perc.

J. Gtr.

E. Clav.

S. Bass

119

D. Rec.

Alto Sax.

Perc.

J. Gtr.

J. Gtr.

S. Bass

Lead 5

123

Alto Sax.

Perc.

J. Gtr.

J. Gtr.

S. Bass

Lead 5

126

Alto Sax. Perc. J. Gtr. J. Gtr. S. Bass Lead 5

129

Alto Sax. Perc. J. Gtr. J. Gtr. S. Bass Lead 5

132

Alto Sax. Perc. J. Gtr. J. Gtr. S. Bass Lead 5

135

Alto Sax.

Perc.

J. Gtr.

J. Gtr.

S. Bass

Lead 5

138

Perc.

J. Gtr.

J. Gtr.

S. Bass

Lead 5

141

Perc.

J. Gtr.

J. Gtr.

S. Bass

Lead 5

Perc. 

J. Gtr. 

J. Gtr. 

S. Bass 

Lead 5 

Descant Recorder

Ultra Nate - Freeultra

$\text{♩} = 130,000137$   
Igor Lalin

4 8 8 8

29 8 8 8 16

69 8 8 8 8

101 4

108

112

116

119 25

Copyright © 1997 by Igor Lalin  
Copyright © 1997 by Igor Lalin

# Ultra Nate - Freeultra

Alto Saxophone

♩ = 130,000137

4 4

12

16

19

22

26

30

34

38

41 4 8 4

Copyright © 1997 by Igor Lalin  
Copyright © 1997 by Igor Lalin

57

62

66

69

73

78

82

86

101

124

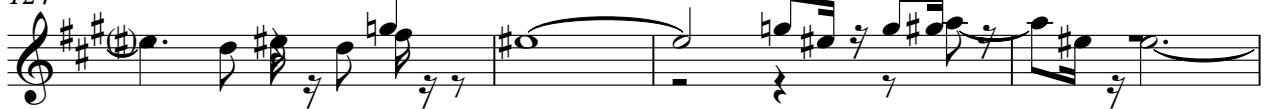

Alto Saxophone

128

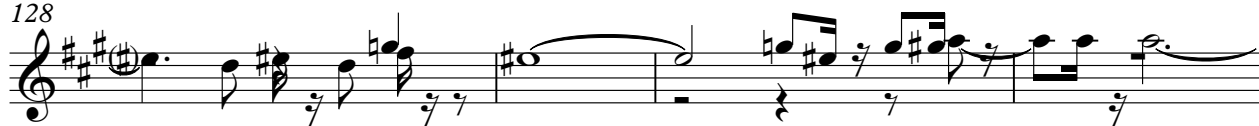

132

135

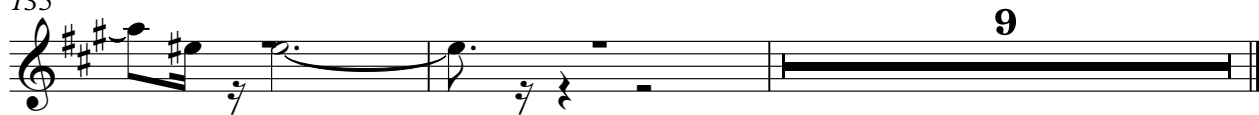

# Ultra Nate - Freeultra

## Percussion

♩ = 130,000137

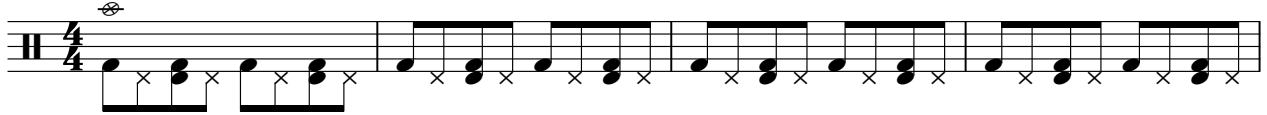

5

9

13

17

21

25

29

33

37

Copyright © 1997 by Igor Lalin  
Copyright © 1997 by Igor Lalin

V.S.

41

45

49

53

57

61

65

69

73

77

81

85

89

93

97

101

105

109

113

117

V.S.

121

125

129

133

137

141

143

♩ = 130,000137

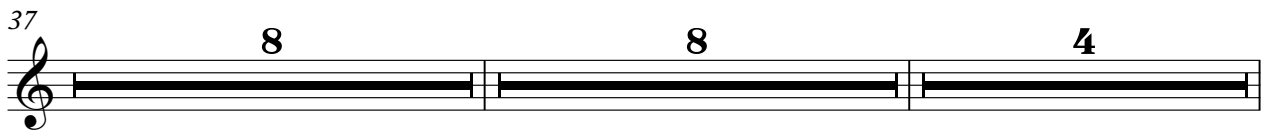
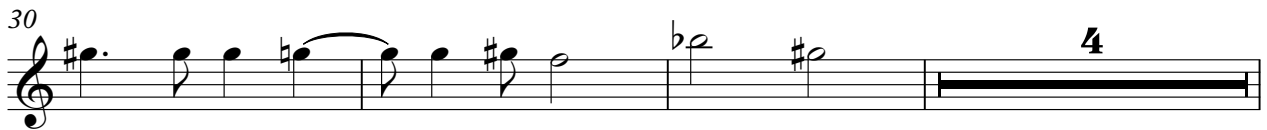

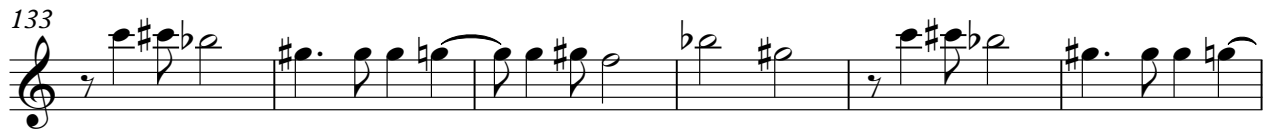
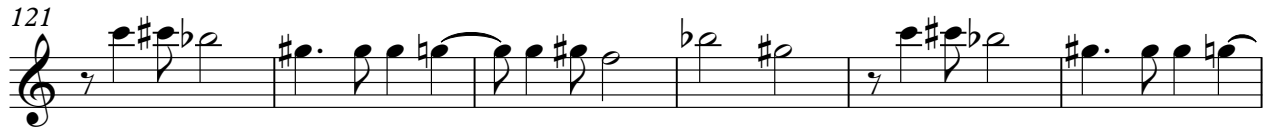
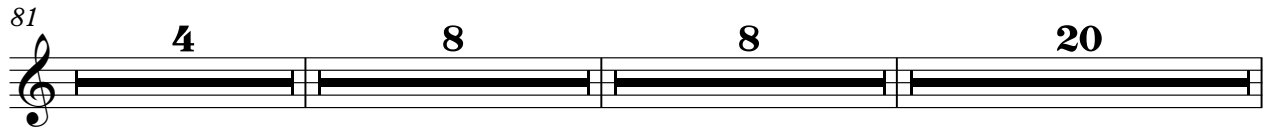
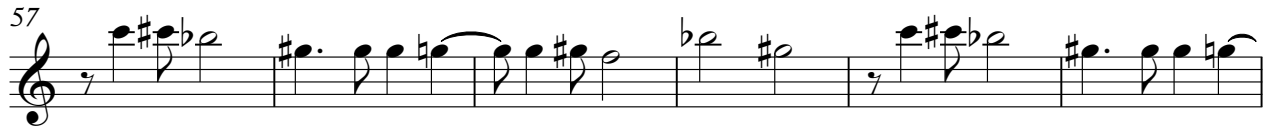

81

85

89

93

97

101

105

109

113

117

V.S.

Electric Guitar

Ultra Nate - Freeultra

♩ = 130,000137

Copyright © 1997 by Igor Lalin  
Copyright © 1997 by Igor Lalin

Electric Clavichord

Ultra Nate - Freeultra

♩ = 130,000137

4 8 8 8

29 8 8 8 16

69 8 8 8 8

101 4 4

106

108

110

112

114

Copyright © 1997 by Igor Lalin  
Copyright © 1997 by Igor Lalin

V.S.

2

Electric Clavichord

116

118

27

# Ultra Nate - Freeultra

## Synth Bass

♩ = 130,000137

4

7

10

13

16

19

22

25

28

Copyright © 1997 by Igor Lalin  
Copyright © 1997 by Igor Lalin

V.S.

31

34

37

40

43

46

49

52

55

65

68

71

74

77

80

83

86

89

92

95

V.S.

132

135

138

141

143

Synth Strings

Ultra Nate - Freeultra

♩ = 130,000137

13

45

85

Copyright © 1997 by Igor Lalin  
Copyright © 1997 by Igor Lalin

Lead 5 (Charang)

Ultra Nate - Freeultra

♩ = 130,000137

4 8 8 4

25

28

31

34

37

40

43

46

49

Copyright © 1997 by Igor Lalin  
Copyright © 1997 by Igor Lalin

V.S.

52

55

73

76

79

82

85

88

91

94

142

FX 7 (Echoes)

Ultra Nate - Freeultra

♩ = 130,000137

4 8 8 8

29

8 8 8 16

69

8 8 8 8

101

4

107

6

114

31

Copyright © 1997 by Igor Lalin  
Copyright © 1997 by Igor Lalin