

Ultra Nate - Vienna

♩ = 80,000000

Vocal

Drums

Tom

Piano

Drum

Organ

Synth Bass

Rev Cymbal

Synth

Synth

♩ = 80,000000

Cello

Cello

Strings

Piano

7

Vocal

Drums

Tom

Drum

Synth

Synth

Strings

12

Vocal

Drums

Tom

Drum

Synth

Synth

Strings

17

Vocal

Drums

Tom

Piano

Drum

Organ

Synth

Synth

Strings

22

Vocal

Drums

Tom

Piano

Drum

Organ

Synth Bass

Synth

Synth

Strings

Piano

27

Vocal

Drums

Piano

Organ

Synth Bass

Rev Cymbal

Synth

Strings

Piano

32

Vocal

Drums

Tom

Drum

Synth Bass

Synth

Synth

Piano

36

Vocal

Drums

Tom

Drum

Synth Bass

Synth

Synth

Piano

40

Vocal

Drums

Tom

Drum

Synth Bass

Synth

Synth

Piano

44

Vocal

Drums

Tom

Drum

Synth Bass

Synth

Synth

Piano

48

Vocal

Drums

Tom

Piano

Drum

Organ

Synth Bass

Synth

Synth

Strings

Piano

53

Vocal

Drums

Tom

Piano

Drum

Organ

Synth Bass

Rev Cymbal

Synth

Strings

Piano

3

59

Drums

Tom

Drum

Synth Bass

Synth

Piano

63

Drums
Tom
Drum
Synth Bass
Synth
Strings
Piano

67

Drums
Synth Bass
Synth
Cello
Cello

70

Drums
Synth Bass
Synth
Cello
Cello
Strings

73

Drums
Synth Bass
Synth
Cello
Cello
Strings

76

Drums
Synth Bass
Synth
Cello
Cello
Strings
Piano

79

Drums
Synth Bass
Synth
Cello
Strings
Piano

82 $\text{♩} = 75,000000$ $\text{♩} = 80,000000$

Vocal
Drums
Tom
Piano
Drum
Organ
Synth Bass
Synth
Cello
Strings
Piano

86

Vocal
Drums
Tom
Piano
Drum
Organ
Synth Bass
Synth
Strings
Piano

91

Ultra Nate - Vienna

Vocal

♩ = 80,000000

5 2

11

15

19 3 3

24 3 4

33

38

42 3

47 3

52 3 26

2

Vocal

82  = 80,000000

86

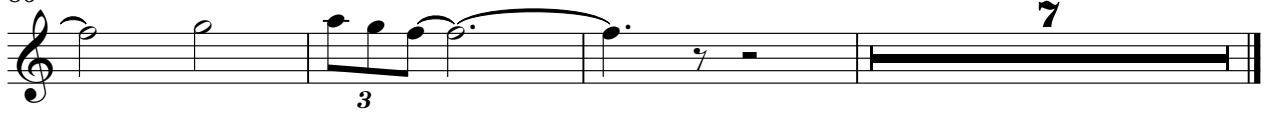

Ultra Nate - Vienna

Drums

♩ = 80,000000

2

7

12

17

22

27

32

36

40

44

V.S.

48

52

57

61

65

69

73

77

81

85

Drums

90

Ultra Nate - Vienna

Tom

♩ = 80,000000

2

Tom

64

17

380,000000

86

3

91

3

Ultra Nate - Vienna

Piano

♩ = 80,000000
20

26 18

50

57 25 3,000000

86

91

Ultra Nate - Vienna

Drum

♩ = 80,000000

2

7

12

17

22

27

6

38

45

51

4

59

2

Drum

64

380,000000

17

86

3

91

3

Ultra Nate - Vienna

Organ

♩ = 80,000000
20

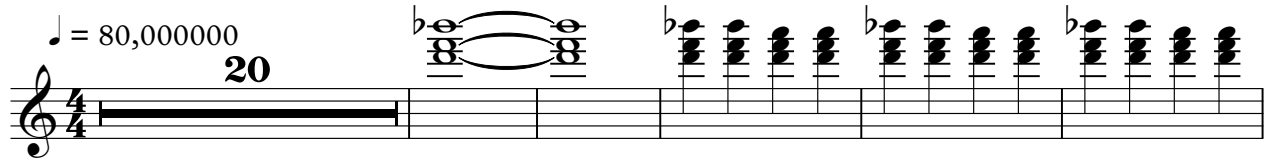

26

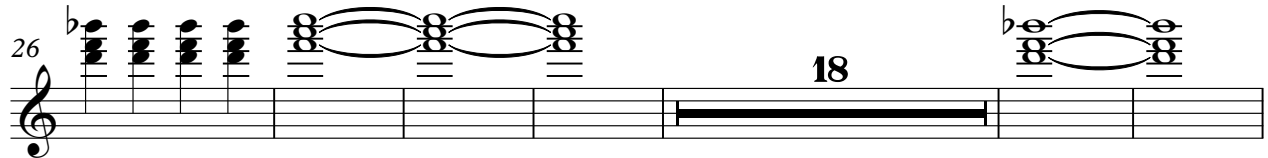

50

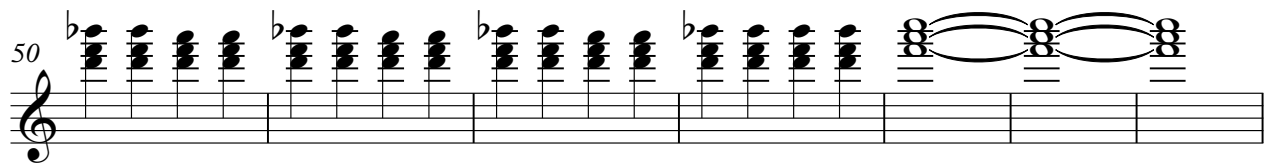

57

3,000000

25

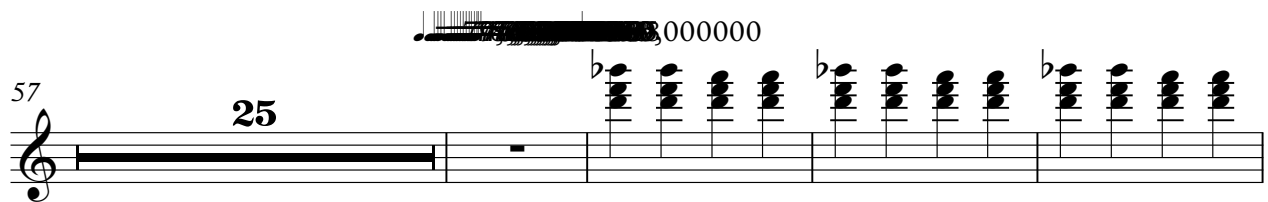

86

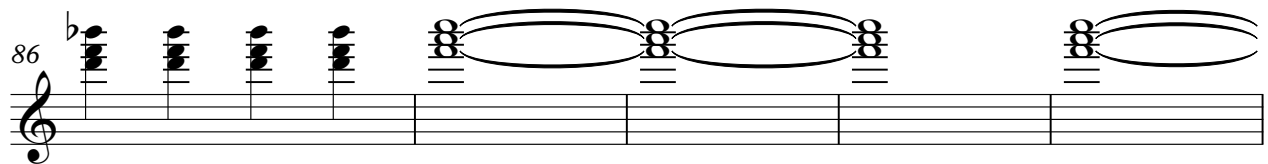

91

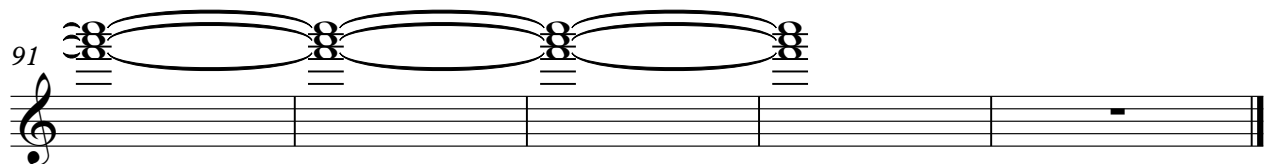

Synth Bass

Ultra Nate - Vienna

♩ = 80,000000

22

28

33

36

39

42

45

50

57

60

63

66

68

71

73

75

77

79

81

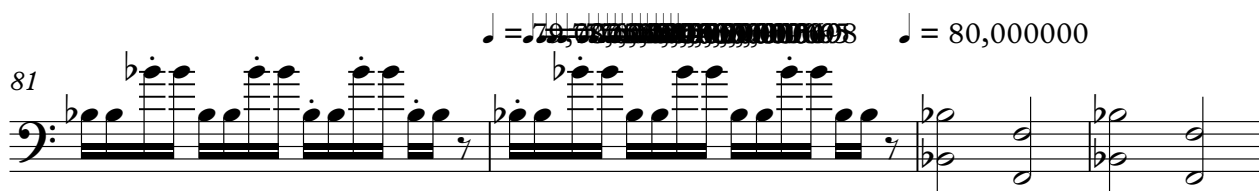

♩ = 79,000000 ♩ = 80,000000

85

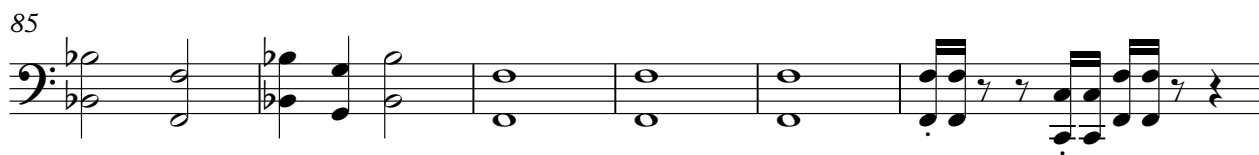

91

Rev Cymbal

Ultra Nate - Vienna

♩ = 80,000000

28 26

56

25 13

♩ = 8000000

Ultra Nate - Vienna

Synth

♩ = 80,000000

2

11

20

28

37

46

54

63

68

70

V.S.

72

74

76

78

80

82

86

91

$\text{♩} = 79,000000$ $\text{♩} = 80,000000$

Ultra Nate - Vienna

Synth

♩ = 80,000000

2

11

17

23

11

39

45

50

32

13

Ultra Nate - Vienna

♩ = 80,000000

66

71

Measures 71 to 76 in 4/4 time. The notes are: G2, F2, E2, D2, C2, B1, A1, G1, F1, E1, D1, C1, B1, A1, G1, F1, E1, D1, C1.

77

Measures 77 to 80 in 4/4 time. The notes are: G2, F2, E2, D2, C2, B1, A1, G1, F1, E1, D1, C1, B1, A1, G1, F1, E1, D1, C1.

81

♩ = 80,000000

13

Cello

Ultra Nate - Vienna

♩ = 80,000000

66

71

76

Ultra Nate - Vienna

Strings

♩ = 80,000000

6

14

23

30

18

53

6

66

5

78

86

91

Ultra Nate - Vienna

Piano

2

Piano

77

80

82

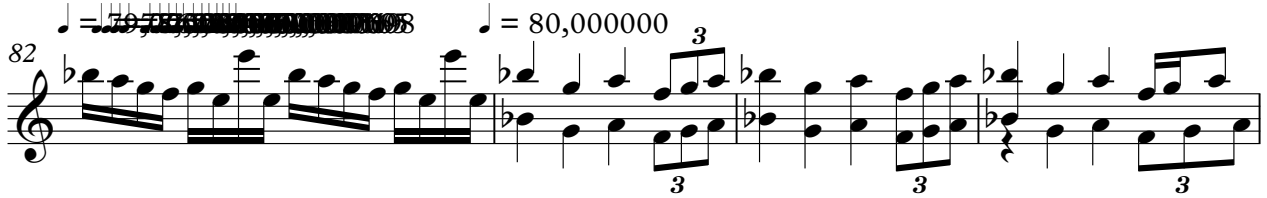

86

