

Ultramate - FREE

♩ = 126,000130
20/10/97

2

6

Drums

JazzGtr

JazzGtr

SynBass1

HaloPad

Strings1

8

Polyphonie :24 notes

Drums

JazzGtr

JazzGtr

SynBass1

HaloPad

Strings1

10 3

Drums

JazzGtr

JazzGtr

SynBass1

HaloPad

Chant

Strings1

12

Drums

JazzGtr

JazzGtr

SynBass1

HaloPad

Chant

14

Drums

JazzGtr

JazzGtr

SynBass1

HaloPad

Chant

16

Drums

JazzGtr

JazzGtr

SynBass1

HaloPad

Chant

18

Drums

JazzGtr

JazzGtr

SynBass1

RevCymb

HaloPad

Chant

20

Drums

JazzGtr

JazzGtr

SynBass1

RevCymb

HaloPad

Chant

22

Drums

JazzGtr

JazzGtr

SynBass1

RevCymb

HaloPad

Chant

24

Drums

JazzGtr

JazzGtr

SynBass1

RevCymb

HaloPad

Chant

26

28

Drums

Cleangtr

SynBass1

HaloPad

Chant

Choers

30

Drums

Cleangtr

Overd Gtr

SynBass1

HaloPad

Chant

Choers

32

Drums

Cleangtr

Overd Gtr

11 9 8 6 | 3 3 4 4 6

SynBass1

HaloPad

Chant

Choeurs

34

Drums

JazzGtr

JazzGtr

CleanGtr

Overd Gtr

SynBass1

HaloPad

Chant

Strings1

36

Drums

JazzGtr

JazzGtr

HaloPad

Chant

Strings1

38

Drums

JazzGtr

JazzGtr

HaloPad

Chant

Strings1

Midi Service BP113 74804 La Roche sur Foron (France)

40

Drums

JazzGtr

JazzGtr

HaloPad

Chant

Choeurs

Strings1

42

44

Drums

JazzGtr

JazzGtr

Overd Gtr

SynBass1

RevCymb

HaloPad

Chant

Choeurs

46

48

Drums

JazzGtr

JazzGtr

Overd Gtr

SynBass1

RevCymb

HaloPad

Chant

50

52

Drums

Cleangtr

SynBass1

HaloPad

Chant

Choeurs

54

Drums

Cleangtr

SynBass1

HaloPad

Chant

Choeurs

56

Drums

Cleangtr

SynBass1

HaloPad

Chant

Choeurs

58

Drums

Cleangtr

Overd Gtr

SynBass1

HaloPad

Chant

Choeurs

60

Drums

Cleangtr

Overd Gtr

SynBass1

HaloPad

Chant

Choeurs

62

Drums

Cleangtr

Overd Gtr

SynBass1

HaloPad

Chant

Choeurs

64

66

68

Drums

Cleangtr

SynBass1

HaloPad

Choeurs

70

Drums

Cleangtr

SynBass1

HaloPad

Choeurs

72

Drums

Cleangtr

SynBass1

HaloPad

Choeurs

74

Drums

JazzGtr

Cleangtr

SynBass1

HaloPad

Chant

Choeurs

76

Drums

JazzGtr

Cleangtr

SynBass1

HaloPad

Chant

78

Drums

Cleangtr

SynBass1

HaloPad

Chant

84

Drums

JazzGtr

Cleangtr

SynBass1

HaloPad

Chant

Choers

86

Drums

Cleangtr

SynBass1

HaloPad

Chant

Choers

88

Drums

Cleangtr

SynBass1

HaloPad

Chant

Choeurs

90

Drums

Cleangtr

SynBass1

RevCymb

HaloPad

Chant

Choers

92

Drums

Cleangtr

SynBass1

HaloPad

Chant

Choeurs

94

Drums

Cleangtr

SynBass1

HaloPad

Chant

Choeurs

96

Drums

Cleangtr

SynBass1

HaloPad

Chant

Choeurs

98

Drums

Cleangtr

SynBass1

HaloPad

Chant

Choeurs

100

Drums

Cleangtr

SynBass1

HaloPad

Chant

Choeurs

102

Drums

Cleangtr

SynBass1

HaloPad

Chant

Choeurs

104

Drums

Cleangtr

SynBass1

HaloPad

Chant

Choeurs

106

Drums

Cleangtr

SynBass1

HaloPad

Chant

Choeurs

108

Drums

Cleangtr

SynBass1

HaloPad

Chant

Choeurs

110

Drums

Cleangtr

SynBass1

HaloPad

Chant

Choeurs

112

Drums

Cleangtr

SynBass1

HaloPad

Chant

Choeurs

114

Drums

Cleangtr

SynBass1

HaloPad

Chant

Choeurs

Ultramate - FREE

Drums

♩ = 126,000130
20/10/97 4

V.S.

Drums

26

28

30

32

34

36

38

40

Midi Service BP113 74804 La Roche sur Foron (France)

<http://www.midiservice.com>

42

44

46

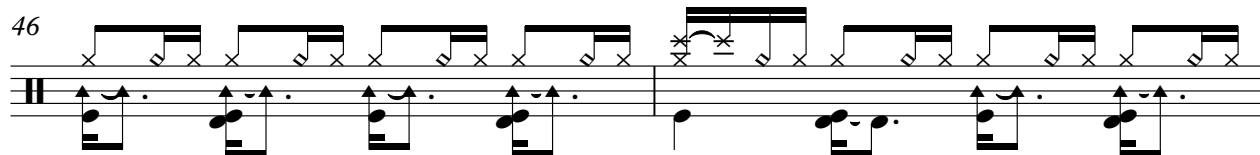

48

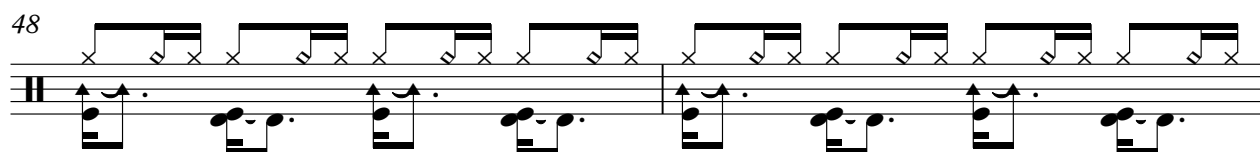

50

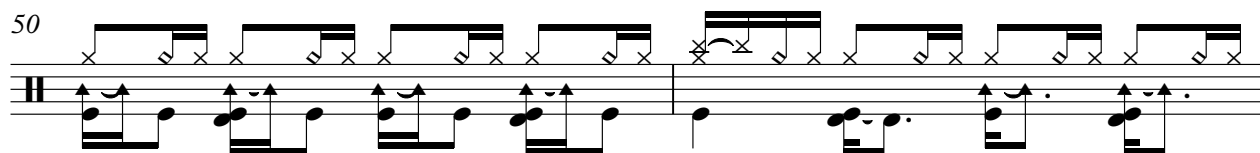

52

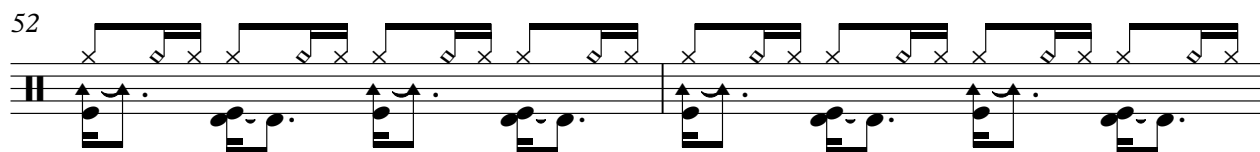

54

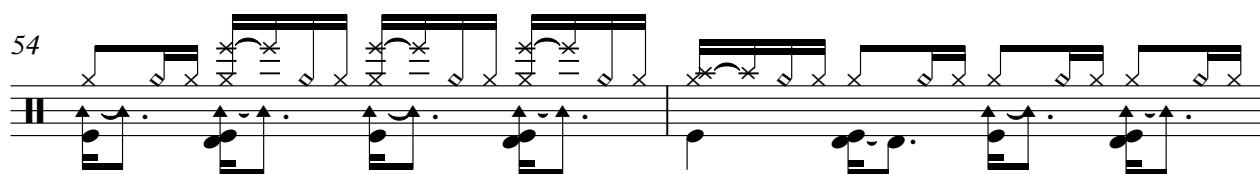

56

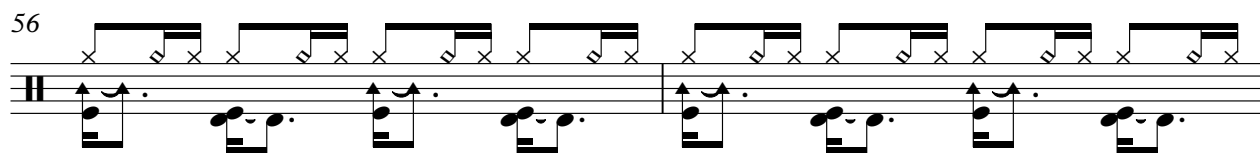

58

60

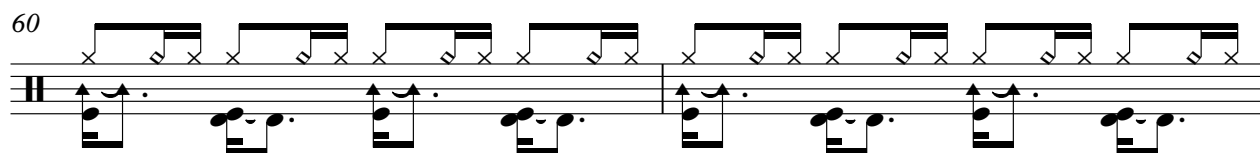

62

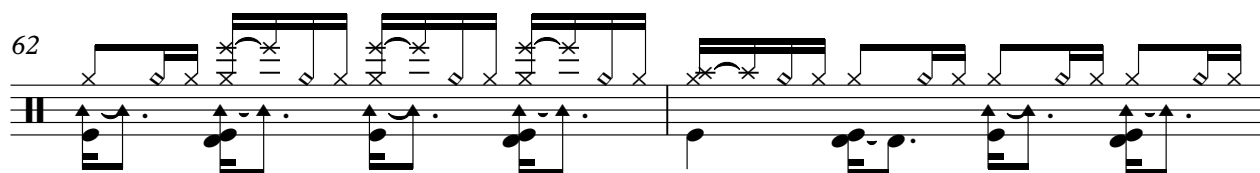

64

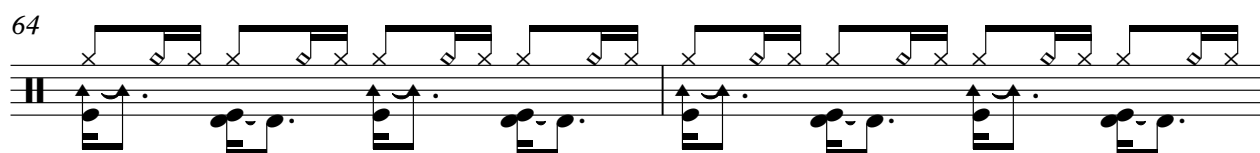

V.S.

Drums

86

88

90

92

94

96

98

100

102

104

Drums

106

108

110

112

114

♩ = 126,000130

2

8

14

20

26

7

37

43

48

65

♩ = 126,000130

6

10

14

18

22

25

7

35

39

43

47

51

23

76

6

84

32

♩ = 126,000130

25

28

30

33

16

51

54

57

60

62

65

2

Clean gtr

68

70

73

76

78

80

82

84

86

88

Cleangtr

Ultramate - FREE

Overd Gtr

♩ = 126,000130

30

	8	9	9	11	11	9	8	6	3	3	4	4	6	6	4	3	1
E																	
B																	
G																	
D																	
A																	
B																	
E																	
A																	

35

7

T					
A					
B					
		1	1	3	3
		1	1	1	1

47

8

T					
A					
B	4	1	3	3	
	4	4	1	1	

59

	8	9	9	11	11	9	8	6	3	3	4	4	6	6	4	3	1	8	9	9	11	
T																						
A																						
B																						

64

50

	11	9	8	6	3	3	4	4	6	6	4	3	1				
T																	
A																	
B																	

♩ = 126,000130

2 4

10

14

18

22

26

30

33 8

43

47

51

55

59

63

67

71

75

79

83

87

91

95

99

103

107

111

113

♩ = 126,000130

15

20

25

16

45

50

39

26

♩ = 126,000130

2

9

16

23

30

37

44

51

58

65

V.S.

72

79

88

96

103

110

Ultramate - FREE

Chant

♩ = 126,000130

10

14

18

22

26

30

35

39

43

47

V.S.

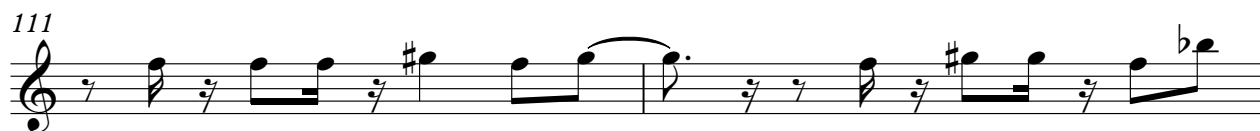

Ultramate - FREE

Choeurs

♩ = 126,000130

25

30

42

45

52

58

64

69

72

74

6

81

86

90

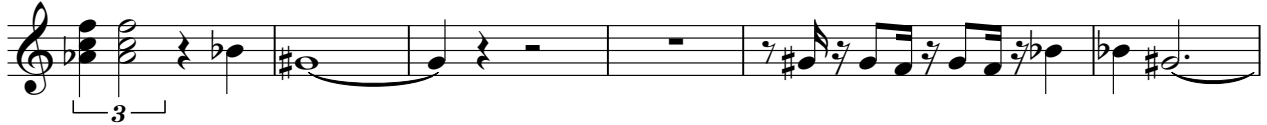

96

102

108

112

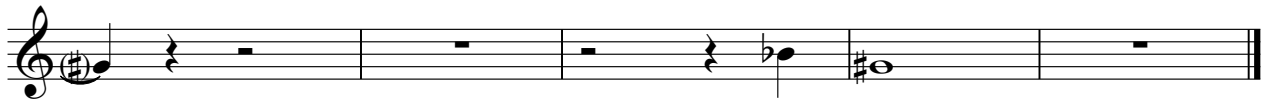

Strings1

Ultramate - FREE

♩ = 126,000130
3

11

23

39

74