

Umberto Tozzi - Umberto Tozzi Medley Nr 1 Medley

♩ = 104,8

DRUMS

BASS GTR

PRG.CHANGE

PRG.CHANGE

PIANO/STR

3

DRUMS

BASS GTR

PRG.CHANGE

PIANO/STR

4

PRG.CHANGE

PIANO/STR

5

DRUMS

BASS GTR

PRG.CHANGE

PIANO/STR

6

PRG.CHANGE

PIANO/STR

11

DRUMS

BASS GTR

PRG.CHANGE

PRG.CHANGE

PIANO/STR

13

DRUMS

BASS GTR

PRG.CHANGE

PRG.CHANGE

PIANO/STR

15 $\text{♩} = 104$ 1 2 3 4 5 6 7 8 9 10 11 12 13 14 15 16 17 18 19 20 21 22 23 24 25 26 27 28 29 30 31 32 33 34 35 36 37 38 39 40 41 42 43 44 45 46 47 48 49 50 51 52

DRUMS

BASS GTR

PRG.CHANGE

16 $\text{♩} = 104$ 1 2 3 4 5 6 7 8 9 10 11 12 13 14 15 16 17 18 19 20 21 22 23 24 25 26 27 28 29 30 31 32 33 34 35 36 37 38 39 40 41 42 43 44 45 46 47 48 49 50 51 52

PRG.CHANGE

PIANO/STR

17 $\text{♩} = 104$ 1 2 3 4 5 6 7 8 9 10 11 12 13 14 15 16 17 18 19 20 21 22 23 24 25 26 27 28 29 30 31 32 33 34 35 36 37 38 39 40 41 42 43 44 45 46 47 48 49 50 51 52

DRUMS

BASS GTR

PRG.CHANGE

18 $\text{♩} = 104$ 1 2 3 4 5 6 7 8 9 10 11 12 13 14 15 16 17 18 19 20 21 22 23 24 25 26 27 28 29 30 31 32 33 34 35 36 37 38 39 40 41 42 43 44 45 46 47 48 49 50 51 52

PRG.CHANGE

PIANO/STR

19

DRUMS

BASS GTR

PRG.CHANGE

PIANO/STR

21

DRUMS

BASS GTR

PRG.CHANGE

PIANO/STR

30 = 1-4 1-5 2-3 2-3 4-5 4-5 6-7 6-7 8-9 8-9 10-11 10-11 12-13 12-13 14-15 14-15 16-17 16-17 18-19 18-19 20-21 20-21 22-23 22-23 24-25 24-25 26-27 26-27 28-29 28-29 30-31 30-31 32-33 32-33 34-35 34-35 36-37 36-37 38-39 38-39 40-41 40-41 42-43 42-43 44-45 44-45 46-47 46-47 48-49 48-49 50-51 50-51 52-53 52-53 54-55 54-55 56-57 56-57 58-59 58-59 60-61 60-61 62-63 62-63

DRUMS

BASS GTR

PRG.CHANGE

31 = 1-4 1-5 2-3 2-3 4-5 4-5 6-7 6-7 8-9 8-9 10-11 10-11 12-13 12-13 14-15 14-15 16-17 16-17 18-19 18-19 20-21 20-21 22-23 22-23 24-25 24-25 26-27 26-27 28-29 28-29 30-31 30-31 32-33 32-33 34-35 34-35 36-37 36-37 38-39 38-39 40-41 40-41 42-43 42-43 44-45 44-45 46-47 46-47 48-49 48-49 50-51 50-51 52-53 52-53 54-55 54-55 56-57 56-57 58-59 58-59 60-61 60-61 62-63 62-63

PRG.CHANGE

PIANO/STR

32 = 1-4 1-5 2-3 2-3 4-5 4-5 6-7 6-7 8-9 8-9 10-11 10-11 12-13 12-13 14-15 14-15 16-17 16-17 18-19 18-19 20-21 20-21 22-23 22-23 24-25 24-25 26-27 26-27 28-29 28-29 30-31 30-31 32-33 32-33 34-35 34-35 36-37 36-37 38-39 38-39 40-41 40-41 42-43 42-43 44-45 44-45 46-47 46-47 48-49 48-49 50-51 50-51 52-53 52-53 54-55 54-55 56-57 56-57 58-59 58-59 60-61 60-61 62-63 62-63

DRUMS

BASS GTR

PRG.CHANGE

33 = 1-4 1-5 2-3 2-3 4-5 4-5 6-7 6-7 8-9 8-9 10-11 10-11 12-13 12-13 14-15 14-15 16-17 16-17 18-19 18-19 20-21 20-21 22-23 22-23 24-25 24-25 26-27 26-27 28-29 28-29 30-31 30-31 32-33 32-33 34-35 34-35 36-37 36-37 38-39 38-39 40-41 40-41 42-43 42-43 44-45 44-45 46-47 46-47 48-49 48-49 50-51 50-51 52-53 52-53 54-55 54-55 56-57 56-57 58-59 58-59 60-61 60-61 62-63 62-63

PRG.CHANGE

PIANO/STR

34 = 101, 103, 105, 107, 109, 111, 113, 115, 117, 119, 121, 123, 125, 127, 129, 131, 133, 135, 137, 139, 141, 143, 145, 147, 149, 151, 153, 155, 157, 159, 161, 163, 165, 167, 169, 171, 173, 175

DRUMS

BASS GTR

PRG.CHANGE

PRG.CHANGE

PIANO/STR

36 = 105, 107, 109, 111, 113, 115, 117, 119, 121, 123, 125, 127, 129, 131, 133, 135, 137, 139, 141, 143, 145, 147, 149, 151, 153, 155, 157, 159, 161, 163, 165, 167, 169, 171, 173, 175

DRUMS

BASS GTR

PRG.CHANGE

PRG.CHANGE

PIANO/STR

38 ~~10 11 12 13 14 15 16 17 18 19 20 21 22 23 24 25 26 27 28 29 30 31 32 33 34 35 36 37 38 39 40 41 42 43 44 45 46 47 48 49 50 51 52 53 54 55 56 57 58 59 60 61 62 63 64 65 66 67 68 69 70 71 72 73 74 75 76 77 78 79 80 81 82 83 84 85 86 87 88 89 90 91 92 93 94 95 96 97 98 99 100 101 102 103 104 105 106 107 108 109 110 111 112 113 114 115 116 117 118 119 120 121 122 123 124 125 126~~

DRUMS

BASS GTR

PRG.CHANGE

PRG.CHANGE

PIANO/STR

40 ~~10 11 12 13 14 15 16 17 18 19 20 21 22 23 24 25 26 27 28 29 30 31 32 33 34 35 36 37 38 39 40 41 42 43 44 45 46 47 48 49 50 51 52 53 54 55 56 57 58 59 60 61 62 63 64 65 66 67 68 69 70 71 72 73 74 75 76 77 78 79 80 81 82 83 84 85 86 87 88 89 90 91 92 93 94 95 96 97 98 99 100 101 102 103 104 105 106 107 108 109 110 111 112 113 114 115 116 117 118 119 120 121 122 123 124 125 126~~

DRUMS

BASS GTR

PRG.CHANGE

PRG.CHANGE

PIANO/STR

46 ~~10, 11, 12, 13, 14, 15, 16, 17, 18, 19, 20, 21, 22, 23, 24, 25, 26, 27, 28, 29, 30, 31, 32, 33, 34, 35, 36, 37, 38, 39, 40, 41, 42, 43, 44, 45, 46, 47, 48, 49, 50, 51, 52, 53, 54, 55, 56, 57, 58, 59, 60, 61, 62, 63, 64, 65, 66, 67, 68, 69, 70, 71, 72, 73, 74, 75, 76~~

DRUMS

BASS GTR

PRG.CHANGE

47 ~~10, 11, 12, 13, 14, 15, 16, 17, 18, 19, 20, 21, 22, 23, 24, 25, 26, 27, 28, 29, 30, 31, 32, 33, 34, 35, 36, 37, 38, 39, 40, 41, 42, 43, 44, 45, 46, 47, 48, 49, 50, 51, 52, 53, 54, 55, 56, 57, 58, 59, 60, 61, 62, 63, 64, 65, 66, 67, 68, 69, 70, 71, 72, 73, 74, 75, 76~~

PRG.CHANGE

PIANO/STR

48 ~~10, 11, 12, 13, 14, 15, 16, 17, 18, 19, 20, 21, 22, 23, 24, 25, 26, 27, 28, 29, 30, 31, 32, 33, 34, 35, 36, 37, 38, 39, 40, 41, 42, 43, 44, 45, 46, 47, 48, 49, 50, 51, 52, 53, 54, 55, 56, 57, 58, 59, 60, 61, 62, 63, 64, 65, 66, 67, 68, 69, 70, 71, 72, 73, 74, 75, 76~~

DRUMS

BASS GTR

PRG.CHANGE

PRG.CHANGE

PIANO/STR

50 = 104,897,675,632,126,7675 = 105,632,126,7675 = 104,897,675,632,126,7675 = 105,632,126,7675

DRUMS

BASS GTR

PRG.CHANGE

51 = 106,385,239,7675 = 105,632,126,7675 = 104,897,675,632,126,7675 = 105,632,126,7675

PRG.CHANGE

PIANO/STR

51 = 106,385,239,7675 = 105,632,126,7675 = 104,897,675,632,126,7675 = 105,632,126,7675 = 10:

DRUMS

BASS GTR

PRG.CHANGE

PIANO/STR

64 = 104 89 76 63 50 37 24 11 0 11 24 37 50 63 76 89 104 110 97 84 71 58 45 32 19 6 11 24 37 50 63 76 89 104 110 97 84 71 58 45 32 19 6

DRUMS

BASS GTR

PRG.CHANGE

PRG.CHANGE

PIANO/STR

66 = 104 89 76 63 50 37 24 11 0 11 24 37 50 63 76 89 104 110 97 84 71 58 45 32 19 6 11 24 37 50 63 76 89 104 110 97 84 71 58 45 32 19 6

DRUMS

BASS GTR

PRG.CHANGE

PRG.CHANGE

PIANO/STR

79 $\text{♩} = 105, 104, 103, 102, 101, 100, 99, 98, 97, 96, 95, 94, 93, 92, 91, 90, 89, 88, 87, 86, 85, 84, 83, 82, 81, 80, 79, 78, 77, 76, 75, 74, 73, 72, 71, 70, 69, 68, 67, 66, 65, 64, 63, 62, 61, 60, 59, 58, 57, 56, 55, 54, 53, 52$

DRUMS

BASS GTR

PRG.CHANGE

PRG.CHANGE

PIANO/STR

81 $\text{♩} = 105, 104, 103, 102, 101, 100, 99, 98, 97, 96, 95, 94, 93, 92, 91, 90, 89, 88, 87, 86, 85, 84, 83, 82, 81, 80, 79, 78, 77, 76, 75, 74, 73, 72, 71, 70, 69, 68, 67, 66, 65, 64, 63, 62, 61, 60, 59, 58, 57, 56, 55, 54, 53, 52, 51, 50, 49, 48, 47, 46, 45, 44, 43, 42, 41, 40, 39, 38, 37, 36, 35, 34, 33, 32, 31, 30, 29, 28, 27, 26, 25, 24, 23, 22, 21, 20, 19, 18, 17, 16, 15, 14, 13, 12, 11, 10, 9, 8, 7, 6, 5, 4, 3, 2, 1, 0$

DRUMS

BASS GTR

PRG.CHANGE

PRG.CHANGE

PIANO/STR

83 1 2 3 4 5 6 7 8 9 10 11 12 13 14 15 16 17 18 19 20 21 22 23 24 25 26 27 28 29 30 31 32 33 34 35 36 37 38 39 40 41 42 43 44 45 46 47 48 49 50 51 52 53 54 55 56 57 58 59 60 61 62 63 64 65 66 67 68 69 70 71 72 73 74 75 76 77 78 79 80 81 82 83 84 85 86 87 88 89 90 91 92 93 94 95 96 97 98 99 100

DRUMS

BASS GTR

PRG.CHANGE

PRG.CHANGE

PIANO/STR

85 1 2 3 4 5 6 7 8 9 10 11 12 13 14 15 16 17 18 19 20 21 22 23 24 25 26 27 28 29 30 31 32 33 34 35 36 37 38 39 40 41 42 43 44 45 46 47 48 49 50 51 52 53 54 55 56 57 58 59 60 61 62 63 64 65 66 67 68 69 70 71 72 73 74 75 76 77 78 79 80 81 82 83 84 85 86 87 88 89 90 91 92 93 94 95 96 97 98 99 100

DRUMS

BASS GTR

PRG.CHANGE

PRG.CHANGE

PIANO/STR

87 = 105, 8074, 285, 6752, 1897, 675 = 105, 439, 176, 532, 105, 8074, 285, 6752, 1897, 675

DRUMS

BASS GTR

PRG.CHANGE

87 = 105, 8074, 285, 6752, 1897, 675 = 105, 439, 176, 532, 105, 8074, 285, 6752, 1897, 675

PRG.CHANGE

PIANO/STR

89 = 105, 8074, 285, 6752, 1897, 675 = 105, 439, 176, 532, 105, 8074, 285, 6752, 1897, 675

DRUMS

BASS GTR

PRG.CHANGE

PRG.CHANGE

PIANO/STR

94

DRUMS

BASS GTR

PRG.CHANGE

95

PRG.CHANGE

PIANO/STR

96

DRUMS

BASS GTR

PRG.CHANGE

97

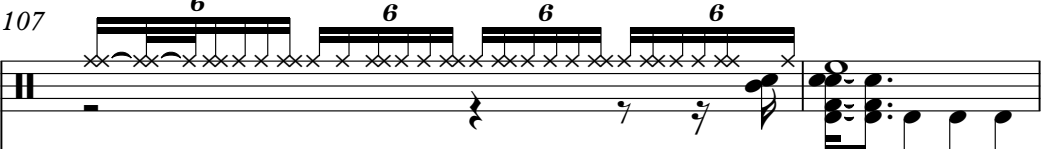
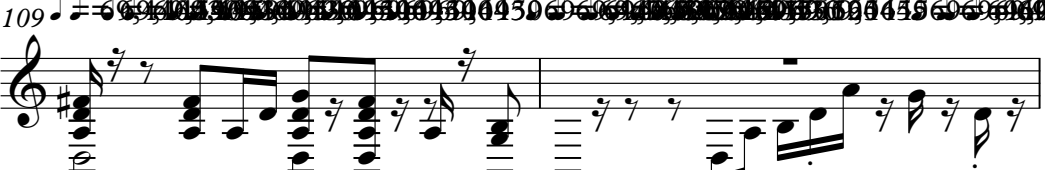
PRG.CHANGE

PIANO/STR

= 57,684708 107 **6** **6** **6** **6**
 DRUMS 
 PRG.CHANGE 
 PIANO/STR 
 PIANO/STR 
 PIANO/STR 
 PIANO/STR 
 PIANO/STR 
 PIANO/STR 
 PIANO/STR 
 PIANO/STR 
 PIANO/STR 
 PIANO/STR 

136 = 63,560669 = 63,560669 = 63,560669 = 63,560669 = 63,560669

PRG.CHANGE

PRG.CHANGE

PIANO/STR

138 = 63,28540569 = 63,28540569 = 63,28540569 = 63,28540569 = 63,28540569

PRG.CHANGE

PRG.CHANGE

PIANO/STR

140 = 63,560669 = 63,560669 = 63,560669 = 63,560669 = 63,560669

PRG.CHANGE

PRG.CHANGE

PIANO/STR

142 = 63,28540569 = 63,28540569 = 63,28540569 = 63,28540569 = 63,28540569

PRG.CHANGE

PIANO/STR

162 = 59,529,509,765,520,285,750,504,285,92,76 (576151,250,840,927,088,980) 925,852

DRUMS

BASS GTR

PRG.CHANGE

163 = 31,029,904,782,570,134,936,720,637 (040059,042,760,970,310,882,510) 889,762

PRG.CHANGE

PIANO/STR

DRUMS

BASS GTR

PRG.CHANGE

164 = 29,709,298,885,10,882,510,709,889,889,220,822,20,819,882,10,822,510 = 29

PRG.CHANGE

PIANO/STR

DRUMS

BASS GTR

PRG.CHANGE

165 ♩ = 120, 00000, 049980 ♩ = 120, 00000

DRUMS

DRUMS

53 = 105,169,289,409,529,649,769,889,1009,1129,1249,1369,1489,1609,1729,1849,1969,2089,2209,2329,2449,2569,2689,2809,2929,3049,3169,3289,3409,3529,3649,3769,3889,4009,4129,4249,4369,4489,4609,4729,4849,4969,5089,5209,5329,5449,5569,5689,5809,5929,6049,6169,6289,6409,6529,6649,6769,6889,7009,7129,7249,7369,7489,7609,7729,7849,7969,8089,8209,8329,8449,8569,8689,8809,8929,9049,9169,9289,9409,9529,9649,9769,9889,10009,10129,10249,10369,10489,10609,10729,10849,10969,11089,11209,11329,11449,11569,11689,11809,11929,12049,12169,12289,12409,12529,12649,12769,12889,13009,13129,13249,13369,13489,13609,13729,13849,13969,14089,14209,14329,14449,14569,14689,14809,14929,15049,15169,15289,15409,15529,15649,15769,15889,16009,16129,16249,16369,16489,16609,16729,16849,16969,17089,17209,17329,17449,17569,17689,17809,17929,18049,18169,18289,18409,18529,18649,18769,18889,19009,19129,19249,19369,19489,19609,19729,19849,19969,20089,20209,20329,20449,20569,20689,20809,20929,21049,21169,21289,21409,21529,21649,21769,21889,22009,22129,22249,22369,22489,22609,22729,22849,22969,23089,23209,23329,23449,23569,23689,23809,23929,24049,24169,24289,24409,24529,24649,24769,24889,25009,25129,25249,25369,25489,25609,25729,25849,25969,26089,26209,26329,26449,26569,26689,26809,26929,27049,27169,27289,27409,27529,27649,27769,27889,28009,28129,28249,28369,28489,28609,28729,28849,28969,29089,29209,29329,29449,29569,29689,29809,29929,30049,30169,30289,30409,30529,30649,30769,30889,31009,31129,31249,31369,31489,31609,31729,31849,31969,32089,32209,32329,32449,32569,32689,32809,32929,33049,33169,33289,33409,33529,33649,33769,33889,34009,34129,34249,34369,34489,34609,34729,34849,34969,35089,35209,35329,35449,35569,35689,35809,35929,36049,36169,36289,36409,36529,36649,36769,36889,37009,37129,37249,37369,37489,37609,37729,37849,37969,38089,38209,38329,38449,38569,38689,38809,38929,39049,39169,39289,39409,39529,39649,39769,39889,40009,40129,40249,40369,40489,40609,40729,40849,40969,41089,41209,41329,41449,41569,41689,41809,41929,42049,42169,42289,42409,42529,42649,42769,42889,43009,43129,43249,43369,43489,43609,43729,43849,43969,44089,44209,44329,44449,44569,44689,44809,44929,45049,45169,45289,45409,45529,45649,45769,45889,46009,46129,46249,46369,46489,46609,46729,46849,46969,47089,47209,47329,47449,47569,47689,47809,47929,48049,48169,48289,48409,48529,48649,48769,48889,49009,49129,49249,49369,49489,49609,49729,49849,49969,50089,50209,50329,50449,50569,50689,50809,50929,51049,51169,51289,51409,51529,51649,51769,51889,52009,52129,52249,52369,52489,52609,52729,52849,52969,53089,53209,53329,53449,53569,53689,53809,53929,54049,54169,54289,54409,54529,54649,54769,54889,55009,55129,55249,55369,55489,55609,55729,55849,55969,56089,56209,56329,56449,56569,56689,56809,56929,57049,57169,57289,57409,57529,57649,57769,57889,58009,58129,58249,58369,58489,58609,58729,58849,58969,59089,59209,59329,59449,59569,59689,59809,59929,60049,60169,60289,60409,60529,60649,60769,60889,61009,61129,61249,61369,61489,61609,61729,61849,61969,62089,62209,62329,62449,62569,62689,62809,62929,63049,63169,63289,63409,63529,63649,63769,63889,64009,64129,64249,64369,64489,64609,64729,64849,64969,65089,65209,65329,65449,65569,65689,65809,65929,66049,66169,66289,66409,66529,66649,66769,66889,67009,67129,67249,67369,67489,67609,67729,67849,67969,68089,68209,68329,68449,68569,68689,68809,68929,69049,69169,69289,69409,69529,69649,69769,69889,70009,70129,70249,70369,70489,70609,70729,70849,70969,71089,71209,71329,71449,71569,71689,71809,71929,72049,72169,72289,72409,72529,72649,72769,72889,73009,73129,73249,73369,73489,73609,73729,73849,73969,74089,74209,74329,74449,74569,74689,74809,74929,75049,75169,75289,75409,75529,75649,75769,75889,76009,76129,76249,76369,76489,76609,76729,76849,76969,77089,77209,77329,77449,77569,77689,77809,77929,78049,78169,78289,78409,78529,78649,78769,78889,79009,79129,79249,79369,79489,79609,79729,79849,79969,80089,80209,80329,80449,80569,80689,80809,80929,81049,81169,81289,81409,81529,81649,81769,81889,82009,82129,82249,82369,82489,82609,82729,82849,82969,83089,83209,83329,83449,83569,83689,83809,83929,84049,84169,84289,84409,84529,84649,84769,84889,85009,85129,85249,85369,85489,85609,85729,85849,85969,86089,86209,86329,86449,86569,86689,86809,86929,87049,87169,87289,87409,87529,87649,87769,87889,88009,88129,88249,88369,88489,88609,88729,88849,88969,89089,89209,89329,89449,89569,89689,89809,89929,90049,90169,90289,90409,90529,90649,90769,90889,91009,91129,91249,91369,91489,91609,91729,91849,91969,92089,92209,92329,92449,92569,92689,92809,92929,93049,93169,93289,93409,93529,93649,93769,93889,94009,94129,94249,94369,94489,94609,94729,94849,94969,95089,95209,95329,95449,95569,95689,95809,95929,96049,96169,96289,96409,96529,96649,96769,96889,97009,97129,97249,97369,97489,97609,97729,97849,97969,98089,98209,98329,98449,98569,98689,98809,98929,99049,99169,99289,99409,99529,99649,99769,99889,100009,100129,100249,100369,100489,100609,100729,100849,100969,101089,101209,101329,101449,101569,101689,101809,101929,102049,102169,102289,102409,102529,102649,102769,102889,103009,103129,103249,103369,103489,103609,103729,103849,103969,104089,104209,104329,104449,104569,104689,104809,104929,105049,105169,105289,105409,105529,105649,105769,105889,106009,106129,106249,106369,106489,106609,106729,106849,106969,107089,107209,107329,107449,107569,107689,107809,107929,108049,108169,108289,108409,108529,108649,108769,108889,109009,109129,109249,109369,109489,109609,109729,109849,109969,110089,110209,110329,110449,110569,110689,110809,110929,111049,111169,111289,111409,111529,111649,111769,111889,112009,112129,112249,112369,112489,112609,112729,112849,112969,113089,113209,113329,113449,113569,113689,113809,113929,114049,114169,114289,114409,114529,114649,114769,114889,115009,115129,115249,115369,115489,115609,115729,115849,115969,116089,116209,116329,116449,116569,116689,116809,116929,117049,117169,117289,117409,117529,117649,117769,117889,118009,118129,118249,118369,118489,118609,118729,118849,118969,119089,119209,119329,119449,119569,119689,119809,119929,120049,120169,120289,120409,120529,120649,120769,120889,121009,121129,121249,121369,121489,121609,121729,121849,121969,122089,122209,122329,122449,122569,122689,122809,122929,123049,123169,123289,123409,123529,123649,123769,123889,124009,124129,124249,124369,124489,124609,124729,124849,124969,125089,125209,125329,125449,125569,125689,125809,125929,126049,126169,126289,126409,126529,126649,126769,126889,127009,127129,127249,127369,127489,127609,127729,127849,127969,128089,128209,128329,128449,128569,128689,128809,128929,129049,129169,129289,129409,129529,129649,129769,129889,130009,130129,130249,130369,130489,130609,130729,130849,130969,131089,131209,131329,131449,131569,131689,131809,131929,132049,132169,132289,132409,132529,132649,132769,132889,133009,133129,133249,133369,133489,133609,133729,133849,133969,134089,134209,134329,134449,134569,134689,134809,134929,135049,135169,135289,135409,135529,135649,135769,135889,136009,136129,136249,136369,136489,136609,136729,136849,136969,137089,137209,137329,137449,137569,137689,137809,137929,138049,138169,138289,138409,138529,138649,138769,138889,139009,139129,139249,139369,139489,139609,139729,139849,139969,140089,140209,140329,140449,140569,140689,140809,140929,141049,141169,141289,141409,141529,141649,141769,141889,142009,142129,142249,142369,142489,142609,142729,142849,142969,143089,143209,143329,143449,143569,143689,143809,143929,144049,144169,144289,144409,144529,144649,144769,144889,145009,145129,145249,145369,145489,145609,145729,145849,145969,146089,146209,146329,146449,146569,146689,146809,146929,147049,147169,147289,147409,147529,147649,147769,147889,148009,148129,148249,148369,148489,148609,148729,148849,148969,149089,149209,149329,149449,149569,149689,149809,149929,150049,150169,150289,150409,150529,150649,150769,150889,151009,151129,151249,151369,151489,151609,151729,151849,151969,152089,152209,152329,152449,152569,152689,152809,152929,153049,153169,153289,153409,153529,153649,153769,153889,154009,154129,154249,154369,154489,154609,154729,154849,154969,155089,155209,155329,155449,155569,155689,155809,155929,156049,156169,156289,156409,156529,156649,156769,156889,157009,157129,157249,157369,157489,157609,157729,157849,157969,158089,158209,158329,158449,158569,158689,158809,158929,159049,159169,159289,159409,159529,159649,159769,159889,160009,160129,160249,160369,160489,160609,160729,160849,160969,161089,161209,161329,161449,161569,161689,161809,161929,162049,162169,162289,162409,162529,162649,162769,162889,163009,163129,163249,163369,163489,163609,163729,163849,163969,164089,164209,164329,164449,164569,164689,164809,164929,165049,165169,165289,165409,165529,165649,165769,165889,166009,166129,166249,166369,166489,166609,166729,166849,166969,167089,167209,167329,167449,167569,167689,167809,167929,168049,168169,168289,168409,168529,168649,168769,168889,169009,169129,169249,169369,169489,169609,169729,169849,169969,170089,170209,170329,170449,170569,170689,170809,170929,171049,171169,171289,171409,171529,171649,171769,171889,172009,172129,172249,172369,172489,172609,172729,172849,172969,173089,173209,173329,173449,173569,173689,173809,173929,174049,174169,174289,174409,174529,174649,174769,174889,175009,175129,175249,175369,175489,175609,175729,175849,175969,176089,176209,176329,176449,176569,176689,176809,176929,177049,177169,177289,177409,177529,177649,177769,177889,178009,178129,178249,178369,178489,178609,178729,178849,178969,179089,179209,179329,179449,179569,179689,179809,179929,180049,180169,180289,180409,180529,180649,180769,180889,181009,181129,181249,181369,181489,181609,181729,181849,181969,182089,182209,182329,182449,182569,182689,182809,182929,183049,183169,183289,183409,183529,183649,183769,183889,184009,184129,184249,184369,184489,184609,184729,184849,184969,185089,185209,185329,185449,185569,185689,185809,185929,186049,186169,186289,186409,186529,186649,186769,186889,187009,187129,187249,187369,187489,187609,187729,187849,187969,188089,188209,188329,188449,188569,188689,188809,188929,189049,189169,189289,189409,189529,189649,189769,189889,190009,190129,190249,190369,190489,190609,190729,190849,190969,191089,191209,191329,191449,191569,191689,191809,191929,192049,192169,192289,192409,192529,192649,192769,192889,193009,193129,193249,193369,193489,193609,193729,193849,193969,194089,194209,194329,194449,194569,194689,194809,194929,195049,195169,195289,195409,195529,195649,195769,195889,196009,196129,196249,196369,196489,196609,196729,196849,196969,197089,197209,197329,197449,197569,197689,197809,197929,198049,198169,198289,198409,198529,198649,198769,198889,199009,199129,199249,199369,199489,199609,199729,199849,199969,200089,200209,200329,200449,200569,200689,200809,200929,201049,201169,201289,201409,201529,201649,201769,201889,202009,202129,202249,202369,202489,202609,202729,202849,202969,203089,203209,203329,203449,203569,203689,203809,203929,204049,204169,204289,204409,204529,204649,204769,204889,205009,205129,205249,205369,205489,205609,205729,205849,205969,206089,206209,206329,206449,206569,206689,206809,206929,207049,207169,207289,207409,207529,207649,207769,207889,208009,208129,208249,208369,208489,208609,208729,208849,208969,209089,209209,209329,209449,209569,209689,209809,209929,210049,210169,210289,210409,210529,210649,210769,210889,211009,211129,211249,211369,211489,211609,211729,211849,211969,212089,212209,212329,212449,212569,212689,212809,212929,213049,213169,213289,213409,213529,213649,213769,213889,214009,214129,214249,214369,214489,214609,214729,214849,214969,215089,215209,215329,215449,215569,215689,215809,215929,216049,216169,216289,216409,216529,216649,216769,216889,217009,217129,217249,217369,217489,217609,217729,217849,217969,218089,218209,218329,218449,218569,218689,218809,218929,219049,219169,219289,219409,219529,219649,219769,219889,220009,220129,220249,220369,220489,220609,220729,220849,220969,221089,221209,221329,221449,221569,221689,221809,221929,222049,222169,222289,222409,222529,222649,222769,222889,223009,223129,223249,223369,223489,223609,223729,223849,223969,224089,224209,224329,224449,224569,224689,224809,224929,225049,225169,225289,225409,225529,225649,225769,225889,226009,226129,226

DRUMS

165 ♩ = 120,000000 ♩ = 119,049980 ♩ = ~~119,049980~~

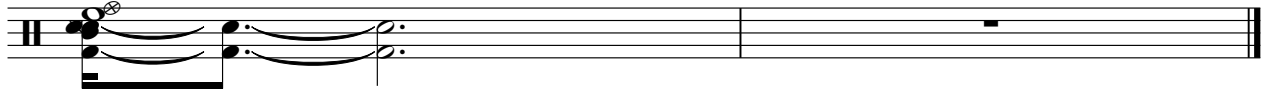

Umberto Tozzi - Umberto Tozzi Medley Nr 1 Medley

BASS GTR

V.S.

BASS GTR

44

47

51

55

60

65

69

73

77

82

86

90

94

98

102

107

116

125

134

141

4

59,52000002679,5200000267 = 59,520267 = 59,524990 59,520267 59,520267 59,520267

59,520267 59,520267 = 59,524990 = 59,520267 = 59,524990 59,524990 59,524990

147

59,285023

BASS GTR

150

59,5302670 3 = 59,520267 = 59,760361502361 = 59,520267 3 = 59,524990

59,760361 59,520267 = 59,520267 = 59,520267 = 59,520267

59,520267 59,520267 59,520267 59,520267 59,520267 59,520267 59,520267 59,520267

59,520267 59,520267 59,520267 59,520267 59,520267 59,520267 59,520267 59,520267

153

59,520267 59,520267 59,520267 59,520267 59,520267 59,520267 59,520267 59,520267

59,520267 59,520267 59,520267 59,520267 59,520267 59,520267 59,520267 59,520267

59,520267 59,520267 59,520267 59,520267 59,520267 59,520267 59,520267 59,520267

59,520267 59,520267 59,520267 59,520267 59,520267 59,520267 59,520267 59,520267

156

59,5302670 3 = 59,520267 = 59,524990 59,285023 3 = 59,520267

59,524990 59,520267 59,520267 = 59,520267 59,520267

59,520267 59,520267 59,520267 59,520267 59,520267 59,520267 59,520267 59,520267

59,520267 59,520267 59,520267 59,520267 59,520267 59,520267 59,520267 59,520267

159

59,520267 59,520267 59,520267 59,520267 59,520267 59,520267 59,520267 59,520267

59,520267 59,520267 59,520267 59,520267 59,520267 59,520267 59,520267 59,520267

59,520267 59,520267 59,520267 59,520267 59,520267 59,520267 59,520267 59,520267

59,520267 59,520267 59,520267 59,520267 59,520267 59,520267 59,520267 59,520267

162

59,520267 3 = 54,7021080 34,0782575 0 4290,76210 76210 0 17880,000000

59,524990 = 57,47924488 = 31,05197040009 = 22,96011388 = 11,9044980

59,520267 59,520267 59,520267 59,520267 59,520267 59,520267 59,520267 59,520267

59,520267 59,520267 59,520267 59,520267 59,520267 59,520267 59,520267 59,520267

PRG.CHANGE

137

144

148

151

154

158

161

2

60

66

71

77

83

88 = 104

93

98

103

110

PRG CHANGE

3

119

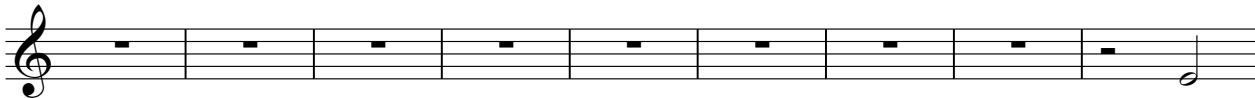

128

134

140

147

152

157

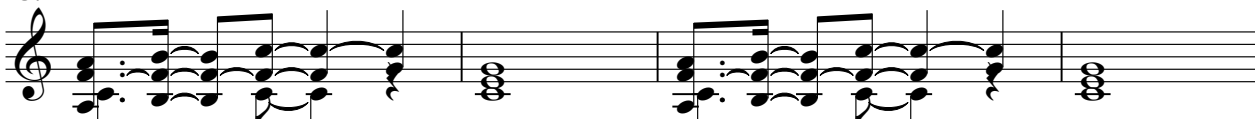

161

163

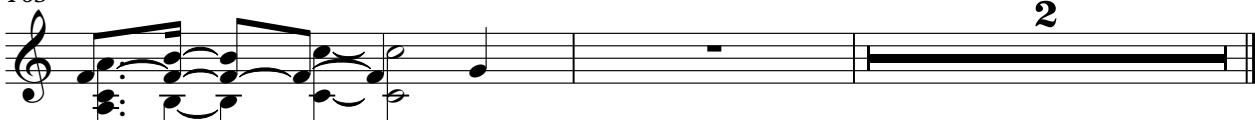

2

6

11

16

21

26

31

36

40

45

V.S.

PIANO/STR

V.S.

