

umi hara kawa se japan - kawanabe theme

♩ = 140,000137

Umi Hara Kawa Se (Japan)

Super Nintendo Entertainment System

Sequenced by Robert Hansson

<http://www.horn.co.nr/>

3

Umi Hara Kawa Se (Japan)

Super Nintendo Entertainment System

Sequenced by Robert Hansson

<http://www.horn.co.nr/>

Umi Hara Kawa Se (Japan)  
Super Nintendo Entertainment System  
Sequenced by Robert Hanson  
<http://www.horn.co.nr/>

Umi Hara Kawa Se (Japan)  
Super Nintendo Entertainment System  
Sequenced by Robert Hanson  
<http://www.horn.co.nr/>

9

Kawanabe Theme

kasta\_frisbee\_med\_raggmunk@hotmail.com

Known a Horn on VGMusic Forums

Umi Hara Kawa Se (Japan)

Super Nintendo Entertainment System

Sequenced by Robert Hansson

<http://www.horn.co.nr/>

11

Kawanabe Theme

kasta\_frisbee\_med\_raggmunk@hotmail.com

Known a Horn on VGMusic Forums

Umi Hara Kawa Se (Japan)

Sequenced by Robert Hansson

<http://www.horn.co.nr/>

13

Kawanabe Theme

kasta\_frisbee\_med\_raggmunk@hotmail.com

Known a Horn on VGMusic Forums

Umi Hara Kawa Se (Japan)

Sequenced by Robert Hansson

<http://www.horn.co.nr/>

15

Kawanabe Theme

kasta\_frisbee\_med\_raggmunk@hotmail.com

Known a Horn on VGMusic Forums

Umi Hara Kawa Se (Japan)

Sequenced by Robert Hansson

<http://www.horn.co.nr/>

17

Kawanabe Theme

kasta\_frisbee\_med\_raggmunk@hotmail.com

Known a Horn on VGMusic Forums

Umi Hara Kawa Se (Japan)

Sequenced by Robert Hansson

<http://www.horn.co.nr/>

19

Kawanabe Theme

kasta\_frisbee\_med\_raggmunk@hotmail.com

Known a Horn on VGMusic Forums

Umi Hara Kawa Se (Japan)

Sequenced by Robert Hansson

<http://www.horn.co.nr/>

21

Kawanabe Theme

kasta\_frisbee\_med\_raggmunk@hotmail.com

Known a Horn on VGMusic Forums

Umi Hara Kawa Se (Japan)

Sequenced by Robert Hansson

<http://www.horn.co.nr/>

Kawanabe Theme

kasta\_frisbee\_med\_raggmunk@hotmail.com

Known a Horn on VGMusic Forums

Umi Hara Kawa Se (Japan)

Sequenced by Robert Hansson

<http://www.horn.co.nr/>

25

Kawanabe Theme

kasta\_frisbee\_med\_raggmunk@hotmail.com

Known a Horn on VGMusic Forums

Umi Hara Kawa Se (Japan)

Sequenced by Robert Hansson

<http://www.horn.co.nr/>

26

Kawanabe Theme

kasta\_frisbee\_med\_raggmunk@hotmail.com

Known a Horn on VGMusic Forums

Umi Hara Kawa Se (Japan)

Sequenced by Robert Hansson

28

Kawanabe Theme

kasta\_frisbee\_med\_raggmunk@hotmail.com

Known a Horn on VGMusic Forums

Umi Hara Kawa Se (Japan)

Sequenced by Robert Hansson

30

Kawanabe Theme

kasta\_frisbee\_med\_raggmunk@hotmail.com

Known a Horn on VGMusic Forums

Umi Hara Kawa Se (Japan)

Sequenced by Robert Hansson

32

Kawanabe Theme

kasta\_frisbee\_med\_raggmunk@hotmail.com

Known a Horn on VGMusic Forums

Umi Hara Kawa Se (Japan)

Sequenced by Robert Hansson

34

Kawanabe Theme

kasta\_frisbee\_med\_raggmunk@hotmail.com

Known a Horn on VGMusic Forums

Umi Hara Kawa Se (Japan)

Sequenced by Robert Hansson

<http://www.horn.co.nr/>

36

Kawanabe Theme

kasta\_frisbee\_med\_raggmunk@hotmail.com

Known a Horn on VGMusic Forums

Umi Hara Kawa Se (Japan)

Sequenced by Robert Hansson

http://www.horn.co.nr/

38

Kawanabe Theme

kasta\_frisbee\_med\_raggmunk@hotmail.com

Known a Horn on VGMusic Forums

Umi Hara Kawa Se (Japan)

Sequenced by Robert Hansson

http://www.horn.co.nr/

40

Kawanabe Theme

kasta\_frisbee\_med\_raggmunk@hotmail.com

Known a Horn on VGMusic Forums

Umi Hara Kawa Se (Japan)

Sequenced by Robert Hansson

<http://www.horn.co.nr/>

42

Kawanabe Theme

kasta\_frisbee\_med\_raggmunk@hotmail.com

Known a Horn on VGMusic Forums

Umi Hara Kawa Se (Japan)

Sequenced by Robert Hansson

<http://www.horn.co.nr/>

44

Kawanabe Theme

kasta\_frisbee\_med\_raggmunk@hotmail.com

Known a Horn on VGMusic Forums

Umi Hara Kawa Se (Japan)

Sequenced by Robert Hansson

<http://www.horn.co.nr/>

46

Kawanabe Theme

kasta\_frisbee\_med\_raggmunk@hotmail.com

Known a Horn on VGMusic Forums

Umi Hara Kawa Se (Japan)

Sequenced by Robert Hansson

<http://www.horn.co.nr/>

48

Kawanabe Theme

kasta\_frisbee\_med\_raggmunk@hotmail.com

Known a Horn on VGMusic Forums

Umi Hara Kawa Se (Japan)

Sequenced by Robert Hansson

<http://www.horn.co.nr/>

50

Kawanabe Theme

kasta\_frisbee\_med\_raggmunk@hotmail.com

Known a Horn on VGMusic Forums

Umi Hara Kawa Se (Japan)

Super Nintendo Entertainment System

Sequenced by Robert Hansson

<http://www.horn.co.nr/>

52

Umi Hara Kawa Se (Japan)

Super Nintendo Entertainment System

Sequenced by Robert Hansson

<http://www.horn.co.nr/>

54

Umi Hara Kawa Se (Japan)

Super Nintendo Entertainment System

Sequenced by Robert Hansson

<http://www.horn.co.nr/>

56

Umi Hara Kawa Se (Japan)

Super Nintendo Entertainment System

Sequenced by Robert Hansson

<http://www.horn.co.nr/>

58

Kawanabe Theme

kasta\_frisbee\_med\_raggmunk@hotmail.com

Known a Horn on VGMusic Forums

Umi Hara Kawa Se (Japan)

Super Nintendo Entertainment System

Sequenced by Robert Hansson

<http://www.horn.co.nr/>

60

Kawanabe Theme

kasta\_frisbee\_med\_raggmunk@hotmail.com

Known a Horn on VGMusic Forums

Umi Hara Kawa Se (Japan)

Sequenced by Robert Hansson

<http://www.horn.co.nr/>

62

Kawanabe Theme

kasta\_frisbee\_med\_raggmunk@hotmail.com

Known a Horn on VGMusic Forums

Umi Hara Kawa Se (Japan)

Sequenced by Robert Hansson

<http://www.horn.co.nr/>

64

Kawanabe Theme

kasta\_frisbee\_med\_raggmunk@hotmail.com

Known a Horn on VGMusic Forums

Umi Hara Kawa Se (Japan)

Sequenced by Robert Hansson

<http://www.horn.co.nr/>

66

Kawanabe Theme

kasta\_frisbee\_med\_raggmunk@hotmail.com

Known a Horn on VGMusic Forums

Umi Hara Kawa Se (Japan)

Sequenced by Robert Hansson

<http://www.horn.co.nr/>

68

Kawanabe Theme

kasta\_frisbee\_med\_raggmunk@hotmail.com

Known a Horn on VGMusic Forums

Umi Hara Kawa Se (Japan)

Sequenced by Robert Hansson

<http://www.horn.co.nr/>

70

Kawanabe Theme

kasta\_frisbee\_med\_raggmunk@hotmail.com

Known a Horn on VGMusic Forums

Umi Hara Kawa Se (Japan)

Sequenced by Robert Hansson

<http://www.horn.co.nr/>

72

Kawanabe Theme

kasta\_frisbee\_med\_raggmunk@hotmail.com

Known a Horn on VGMusic Forums

Umi Hara Kawa Se (Japan)

Sequenced by Robert Hansson

<http://www.horn.co.nr/>

74

Kawanabe Theme

kasta\_frisbee\_med\_raggmunk@hotmail.com

Known a Horn on VGMusic Forums

Umi Hara Kawa Se (Japan)

Sequenced by Robert Hansson

<http://www.horn.co.nr/>

75

Kawanabe Theme

kasta\_frisbee\_med\_raggmunk@hotmail.com

Known a Horn on VGMusic Forums

Umi Hara Kawa Se (Japan)

Sequenced by Robert Hansson

77

Kawanabe Theme

kasta\_frisbee\_med\_raggmunk@hotmail.com

Known a Horn on VGMusic Forums

Umi Hara Kawa Se (Japan)

Sequenced by Robert Hansson

79

Kawanabe Theme

kasta\_frisbee\_med\_raggmunk@hotmail.com

Known a Horn on VGMusic Forums

Umi Hara Kawa Se (Japan)

Sequenced by Robert Hansson

81

Kawanabe Theme

kasta\_frisbee\_med\_raggmunk@hotmail.com

Known a Horn on VGMusic Forums

Umi Hara Kawa Se (Japan)

Sequenced by Robert Hansson

83

Kawanabe Theme

kasta\_frisbee\_med\_raggmunk@hotmail.com

Known a Horn on VGMusic Forums

Umi Hara Kawa Se (Japan)

Sequenced by Robert Hansson

<http://www.horn.co.nr/>

85

Kawanabe Theme

kasta\_frisbee\_med\_raggmunk@hotmail.com

Known a Horn on VGMusic Forums

Umi Hara Kawa Se (Japan)

Sequenced by Robert Hansson

<http://www.horn.co.nr/>

87

Kawanabe Theme

kasta\_frisbee\_med\_raggmunk@hotmail.com

Known a Horn on VGMusic Forums

Umi Hara Kawa Se (Japan)

Sequenced by Robert Hansson

<http://www.horn.co.nr/>

89

Kawanabe Theme

kasta\_frisbee\_med\_raggmunk@hotmail.com

Known a Horn on VGMusic Forums

Umi Hara Kawa Se (Japan)

Sequenced by Robert Hansson

<http://www.horn.co.nr/>

91

Kawanabe Theme

kasta\_frisbee\_med\_raggmunk@hotmail.com

Known a Horn on VGMusic Forums

Umi Hara Kawa Se (Japan)

Sequenced by Robert Hansson

<http://www.horn.co.nr/>

93

Kawanabe Theme

kasta\_frisbee\_med\_raggmunk@hotmail.com

Known a Horn on VGMusic Forums

Umi Hara Kawa Se (Japan)

Sequenced by Robert Hansson

<http://www.horn.co.nr/>

95

Kawanabe Theme

kasta\_frisbee\_med\_raggmunk@hotmail.com

Known a Horn on VGMusic Forums

Umi Hara Kawa Se (Japan)

Sequenced by Robert Hansson

<http://www.horn.co.nr/>

97

Kawanabe Theme

kasta\_frisbee\_med\_raggmunk@hotmail.com

Known a Horn on VGMusic Forums

Umi Hara Kawa Se (Japan)

Sequenced by Robert Hansson

<http://www.horn.co.nr/>

Kawanabe Theme

umi hara kawa se japan - kawanabe theme

♩ = 140,000137

## Kawanabe Theme

59

64

68

72

76

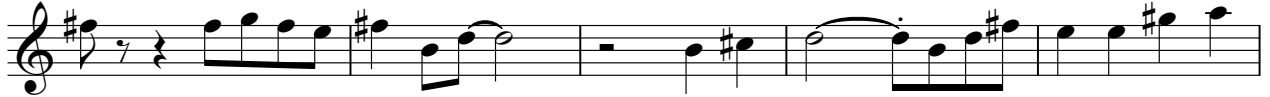

81

87

93

97

44

48

59

62

65

68

71

74

77

81

umi hara kawa se japan - kawanabe theme  
Known a Horn on VGMusic Forums

♩ = 140,000137

umi hara kawa se japan - kawanabe theme

Percussion

♩ = 140,000137

5

9

13

17

21

25

28

32

36

V.S.

Percussion

40

44

48

52

56

60

64

68

72

76

80

84

88

92

96

98

Music Box

umi hara kawa se japan - kawanabe theme

♩ = 140,000137

8 6

18 5 2

28 2

34 6 5

48 8

60 6 5

74 2

80 2 6

91 5 2

umi hara kawa se japan - kawanabe theme

Marimba

♩ = 140,000137

9

13

17

21

25

30

36

43

47

2

10

Marimba

59

Umi Hara Kawa Se (Japan)

umi hara kawa se japan - kawanabe theme

♩ = 140,000137

V.S.

umi hara kawa se japan - kawanabe theme  
Super Nintendo Entertainment System

♩ = 140,000137

7

40

50

56

59

40

42

46

51

56

60

64

68

72

76

80

84

88

92

96

51

Viola

umi hara kawa se japan - kawanabe theme

♩ = 140,000137

25

29

33

40

76

80

82

17

Viola

umi hara kawa se japan - kawanabe theme

♩ = 140,000137

7

42

53

56

43