

# Unbekannt - Dreamz

♩ = 120,000000

Basedrum

Synth FX

7

Synth FX

Piano1

9

Synth FX

Piano1

11

Synth FX

Piano1

13

SnareFill

Synth FX

Piano1

15

Synth FX

Piano1

17

SnareFill

Synth FX

Piano1

19

SnareFill

Basedrum

HiHat

Synth Lead

Synth FX

Piano1

21

Basedrum

HiHat

Synth Lead

Synth FX

Piano1

25

SnareFill

Basedrum

HiHat

Synth Lead

Synth FX

Piano1

Piano2

27

This block contains the musical notation for measures 27 and 28. It features six staves: Basedrum, HiHat, Synth Lead, Synth FX, Piano1, and Piano2. The Basedrum and HiHat parts include triplet markings. The Synth Lead part consists of dense, multi-voice rhythmic patterns. The Synth FX part has a few notes with a long sustain. Piano1 and Piano2 play melodic lines with various articulations.

29

This block contains the musical notation for measures 29 and 30. It features the same six staves as the previous block. The Basedrum and HiHat parts continue with triplet markings. The Synth Lead part has a triplet marking in measure 30. The Synth FX part has a few notes with a long sustain. Piano1 and Piano2 play melodic lines with various articulations.

31

Basedrum

HiHat

Synth Lead

Synth FX

Piano1

Piano2

33

Basedrum

HiHat

Synth Lead

Synth FX

Piano1

Piano2

35

Basedrum

HiHat

Synth Lead

Synth FX

Piano1

Piano2

Detailed description of the musical score: The score is for tracks 35 and 36. It consists of six staves. The top two staves are for percussion: Basedrum and HiHat. Both are in 7/8 time. The Basedrum part has a steady eighth-note pattern with a triplet of eighth notes in the second measure of track 36. The HiHat part has a pattern of eighth notes and rests, also with a triplet in track 36. The Synth Lead staff is in treble clef and contains a complex, fast-moving melodic line with many notes, including a triplet in track 36. The Synth FX staff is in treble clef and contains a few notes with a sustain pedal, including a triplet in track 36. The Piano1 staff is in treble clef and contains a melodic line with eighth notes and some triplet markings. The Piano2 staff is in treble clef and contains a melodic line with eighth notes and some triplet markings.

37

SnareFill

Basedrum

HiHat

Synth Lead

Synth FX

Piano1

Piano2

39

Basedrum

HiHat

Synth Lead

Synth FX

Piano1

Piano2

41

SnareFill

Basedrum

HiHat

Synth Lead

Synth FX

Piano1

Piano2

43

SnareFill

Basedrum

HiHat

Synth Lead

Piano2

45

Basedrum

HiHat

Synth Lead

Piano2

47

SnareFill

Basedrum

HiHat

Synth Lead

Piano2

49

SnareFill

Basedrum

HiHat

Synth Lead

51

Basedrum

HiHat

Synth Lead

53

Basedrum

HiHat

Synth Lead

55

57

59

Basedrum

HiHat

Synth Lead

Synth FX

61

Basedrum

HiHat

Synth Lead

Synth FX

63

65

67

SnareFill

Basedrum

Synth FX

Piano2

70

SnareFill

Synth FX

Piano2

73

SnareFill

Basedrum

HiHat

Synth Lead

Synth FX

Piano1

Piano2

75

Basedrum  
HiHat  
Synth Lead  
Synth FX  
Piano1  
Piano2

77

Basedrum  
HiHat  
Synth Lead  
Synth FX  
Piano1  
Piano2

79

SnareFill

Basedrum

HiHat

Synth Lead

Synth FX

Piano1

Piano2

81

Basedrum

HiHat

Synth Lead

Synth FX

Piano1

Piano2

83

SnareFill

Basedrum

HiHat

Synth Lead

Synth FX

Piano1

Piano2

85

SnareFill

Basedrum

HiHat

Synth Lead

Piano1

87

Basedrum  
HiHat  
Synth Lead  
Piano1

89

Basedrum  
HiHat  
Synth Lead  
Piano1

91

Basedrum  
Synth Lead  
Piano1

93

Basedrum

Synth Lead

Piano1

95

Synth Lead

Piano1

97

Synth Lead

Piano1

100

Synth Lead

102

Synth Lead

Basedrum

Unbekannt - Dreamz

♩ = 120,000000

17

21

24

27

30

33

36

39

42

45

V.S.

48

51

54

57

60

63

66

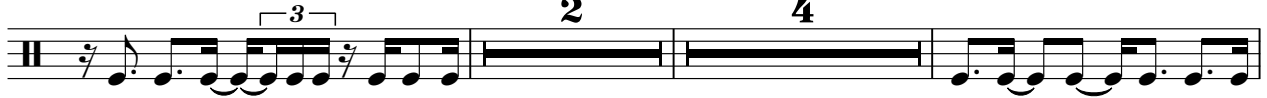

74

78

81

84

87

90

93

# Unbekannt - Dreamz

HiHat

♩ = 120,000000

18

4/4

22

3 3 3 3 3

27

3 3 3 3 3

32

3 3 3 3

36

3 3 3 3 3

41

3 3 3 3

45

3 3 3 3 3

50

3 3 3 3

54

3 3 3 3 3

59

3 3 3 3

V.S.

2

# HiHat

63

67

77

81

86

89

Synth Lead

Unbekannt - Dreamz

♩ = 120,000000

18

21

24

27

30

33

36

39

42

45

V.S.

Synth Lead

83

86

89

92

95

98

101

Piano1

Unbekannt - Dreamz

♩ = 120,000000

6

9

12

15

18

21

24

27

30

33

V.S.

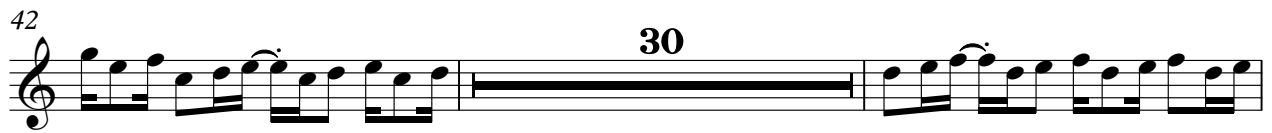

95

97

♩ = 120,000000

24

27

30

33

36

39

42

45

47

18

67

70

74

77

81

83

