

# Unbekannt - HardTimes

♩ = 136,000153

sebastian steger

Track 11

2

sebastian steger

Track 11

3

sebastian steger

Track 11

4

sebastian steger

Track 11

5

sebastian steger

Track 11

6

sebastian steger

Track 11

7

sebastian steger

Track 11

8

westbam

sebastian steger

Track 11

9

hard times

sebastian steger

Track 11

Track 10

10

hard times

sebastian steger

Track 11

11

hard times

sebastian steger

Track 11

12

hard times

sebastian steger

Track 11

13

hard times

sebastian steger

Track 11

14

hard times

sebastian steger

Track 11

15

hard times

sebastian steger

Track 11

16

hard times

westbam

sebastian steger

Track 11

Track 10

17

hard times

Track 11

Track 10

18  
Track 11

19  
hard times  
Track 11

20  
Track 11

21  
hard times  
Track 11

22  
Track 11

23  
hard times  
Track 11

24  
hard times  
westbam  
Track 11  
Track 10

25

hard times

sebastian steger

Track 11

Track 10

26

hard times

sebastian steger

Track 11

27

hard times

sebastian steger

Track 11

28

hard times

westbam

sebastian steger

Track 11

29

hard times

sebastian steger

Track 11

30

hard times

sebastian steger

Track 11

31

hard times

sebastian steger

Track 11

32

hard times

westbam

sebastian steger

Track 11

33

Track 11

Track 6

Track 5

Track 10

34

Track 11

Track 6

Track 5

35

Track 11

Track 6

Track 5

36

westbam

Track 11

Track 6

Track 5

37

hard times

Track 11

Track 6

Track 5

Track 10

38

hard times

Track 11

Track 6

Track 5

39

hard times

Track 11

Track 6

Track 5

40

hard times

Track 11

Track 6

Track 5

Track 10

41

hard times

sebastian steger

Track 11

Track 6

Track 5

Track 10

42

hard times

sebastian steger

Track 11

Track 6

Track 5

43

hard times

sebastian steger

Track 11

Track 6

Track 5

44

hard times

sebastian steger

Track 11

Track 6

Track 5

45

hard times

sebastian steger

Track 11

Track 6

Track 5

46

hard times

sebastian steger

Track 11

Track 6

Track 5

47

hard times

sebastian steger

Track 11

Track 6

Track 5

48

hard times

sebastian steger

Track 11

Track 6

Track 5

49

hard times

sebastian steger

Track 14

Track 11

Track 6

Track 5

Track 10

<http://xoom.com/comusic>

50

sebastian steger

Track 14

Track 11

Track 6

Track 5

<http://xoom.com/comusic>

51

hard times

sebastian steger

Track 14

Track 11

Track 6

Track 5

<http://xoom.com/comusic>

52

sebastian steger

Track 14

Track 11

Track 6

Track 5

<http://xoom.com/comusic>

53

sebastian steger

Track 14

Track 11

Track 6

Track 5

<http://xoom.com/comusic>

54

sebastian steger

Track 14

Track 11

Track 6

Track 5

<http://xoom.com/comusic>

55

sebastian steger

Track 14

Track 11

Track 6

Track 5

<http://xoom.com/comusic>

56

- Unlabeled track**: A treble clef staff at the bottom with a melodic line.

<http://xoom.com/comusic>

57

sebastian steger

Track 14

Track 11

Track 6

Track 5

Track 8

Track 9

Track 10

<http://xoom.com/comusic>

58

sebastian steger

Track 14

Track 11

Track 6

Track 5

Track 8

Track 9

http://xoom.com/comusic

59

sebastian steger

Track 14

Track 11

Track 6

Track 5

Track 8

Track 9

http://xoom.com/comusic

60

sebastian steger

Track 14

Track 11

Track 6

Track 5

Track 8

Track 9

<http://xoom.com/comusic>

61

sebastian steger

Track 14

Track 11

Track 6

Track 5

Track 8

Track 9

http://xoom.com/comusic

62

sebastian steger

Track 14

Track 11

Track 6

Track 5

Track 8

Track 9

http://xoom.com/comusic

63

sebastian steger

Track 14

Track 11

Track 6

Track 5

Track 8

Track 9

<http://xoom.com/comusic>

64

sebastian steger

Track 14

Track 11

Track 6

Track 5

Track 8

Track 9

Track 10

http://xoom.com/comusic

Detailed description of the musical score: The score is for a piece by Sebastian Steger, starting at measure 64. It consists of seven tracks. Track 14 (top) is guitar notation with a 7th fret barre and a slur over the first two measures. Track 11 is guitar notation with fret numbers 0, 2, 3, 2, 1, 0, 2, 3, 2, 1, 0, 2, 3, 2, 1, 0. Track 6 is bass clef with triplets of eighth notes. Track 5 is treble clef with triplets of eighth notes. Track 8 is treble clef with eighth notes and rests. Track 9 is treble clef with eighth notes and rests. Track 10 is treble clef with eighth notes and rests. The bottom track is treble clef with eighth notes and rests.

65

sebastian steger

Track 14

Track 11

Track 6

Track 5

Track 8

Track 9

Track 10

<http://xoom.com/comusic>

66

sebastian steger

Track 14

Track 11

Track 6

Track 5

Track 8

Track 9

<http://xoom.com/comusic>

67

sebastian steger

Track 14

Track 11

Track 6

Track 5

Track 8

Track 9

http://xoom.com/comusic

68

sebastian steger

Track 14

Track 11

Track 6

Track 5

Track 8

Track 9

http://xoom.com/comusic

69

sebastian steger

Track 14

Track 11

Track 6

Track 5

Track 8

Track 9

The musical score is arranged in a multi-track format. At the top, the name 'sebastian steger' is written above a vocal line. Below it are six instrumental tracks labeled 'Track 14', 'Track 11', 'Track 6', 'Track 5', 'Track 8', and 'Track 9'. Track 14 is a simple melody. Track 11 features a rhythmic pattern with guitar-specific symbols (vertical lines) below the notes. Track 6 and Track 5 both contain triplet markings over groups of notes. Track 8 and Track 9 show guitar-specific notation with vertical lines and stems. The bottom-most track is a bass line with a key signature of one sharp (F#) and a melodic line.

<http://xoom.com/comusic>

70

sebastian steger

Track 14

Track 11

Track 6

Track 5

Track 8

Track 9

http://xoom.com/comusic

71

sebastian steger

Track 14

Track 11

Track 6

Track 5

Track 8

Track 9

<http://xoom.com/comusic>

72

<http://xoom.com/comusic>

73

sebastian steger

Track 6

Track 5

Track 8

Track 9

Track 13

Track 10

Track 7

Track 12

http://xoom.com/comusic

74

sebastian steger

Track 6

Track 5

Track 8

Track 9

Track 13

Track 7

Track 12

75

sebastian steger

Track 6

Track 5

Track 8

Track 9

Track 13

Track 7

Track 12

Tracks 7 and 13 also contain guitar tablature notation below the staff lines.

76

sebastian steger

Track 6

Track 5

Track 8

Track 9

Track 13

Track 7

Track 12

77

sebastian steger

Track 6

Track 5

Track 8

Track 9

Track 13

Track 7

Track 12

78

sebastian steger

Track 6

Track 5

Track 8

Track 9

Track 13

Track 7

Track 12

79

sebastian steger

Track 6

Track 5

Track 8

Track 9

Track 13

Track 7

Track 12

80

westbam

sebastian steger

Track 6

Track 5

Track 8

Track 9

Track 13

Track 10

Track 7

Track 12

- westbam**: A guitar part starting with a whole rest, followed by a melodic line of eighth notes.
- sebastian steger**: A guitar part starting with a whole rest, followed by a melodic line with a slur over the first two notes.
- Track 6**: A bass line featuring three groups of eighth-note triplets.
- Track 5**: A treble line featuring three groups of eighth-note triplets.
- Track 8**: A treble line with a whole rest, followed by a sustained chord.
- Track 9**: A treble line with a whole rest, followed by a sustained chord.
- Track 13**: A treble line with a whole rest, followed by a sustained chord.
- Track 10**: A treble line with a whole rest, followed by a rhythmic pattern of eighth notes.
- Track 7**: A treble line with a whole rest, followed by a sustained chord.
- Track 12**: A treble line with a whole rest, followed by a sustained chord.

81

hard times

sebastian steger

Track 11

Track 6

Track 5

Track 8

Track 9

Track 13

Track 10

Track 7

Track 12

82

The score includes various musical notations such as notes, rests, triplets, and slurs. The tracks are grouped together with a large bracket on the left side.

83

hard times

sebastian steger

Track 11

Track 6

Track 5

Track 8

Track 9

Track 13

Track 7

Track 12

84

hard times

sebastian steger

Track 11

Track 6

Track 5

Track 8

Track 9

Track 13

Track 7

Track 12

85

hard times

sebastian steger

Track 11

Track 6

Track 5

Track 8

Track 9

Track 13

Track 7

Track 12

86

hard times

sebastian steger

Track 11

Track 6

Track 5

Track 8

Track 9

Track 13

Track 7

Track 12

87

hard times

sebastian steger

Track 11

Track 6

Track 5

Track 8

Track 9

Track 13

Track 7

Track 12

88

hard times

westbam

sebastian steger

Track 11

Track 6

Track 5

Track 8

Track 9

Track 13

Track 10

Track 7

Track 12

89

hard times

sebastian steger

Track 11

Track 6

Track 5

Track 8

Track 9

Track 13

Track 10

Track 7

Track 12

http://xoom.com/comusic

90

hard times

sebastian steger

Track 11

Track 6

Track 5

Track 8

Track 9

Track 13

Track 7

Track 12

<http://xoom.com/comusic>

91

hard times

sebastian steger

Track 11

Track 6

Track 5

Track 8

Track 9

Track 13

Track 7

Track 12

<http://xoom.com/comusic>

92

hard times

sebastian steger

Track 11

Track 6

Track 5

Track 8

Track 9

Track 13

Track 7

Track 12

<http://xoom.com/comusic>

93

hard times

sebastian steger

Track 11

Track 6

Track 5

Track 8

Track 9

Track 13

Track 7

Track 12

The musical score is arranged in a multi-track format. At the top, the track number '93' is indicated. The tracks are labeled as follows: 'hard times' (vocal line), 'sebastian steger' (vocal line), 'Track 11' (piano accompaniment), 'Track 6' (bass line with triplets), 'Track 5' (treble line with triplets), 'Track 8' (treble line), 'Track 9' (treble line), 'Track 13' (treble line), 'Track 7' (treble line), and 'Track 12' (treble line). The bottom-most track is an additional treble line with a triplet. The score includes various musical notations such as notes, rests, and triplet markings.

<http://xoom.com/comusic>

94

hard times

sebastian steger

Track 11

Track 6

Track 5

Track 8

Track 9

Track 13

Track 7

Track 12

<http://xoom.com/comusic>

95

hard times

sebastian steger

Track 11

Track 6

Track 5

Track 8

Track 9

Track 13

Track 7

Track 12

<http://xoom.com/comusic>

96

hard times

westbam

sebastian steger

Track 11

Track 6

Track 5

Track 8

Track 9

Track 13

Track 10

Track 7

Track 12

<http://xoom.com/comusic>

97

hard times

sebastian steger

Track 11

Track 6

Track 5

Track 8

Track 9

Track 13

Track 10

Track 7

Track 12

<http://xoom.com/comusic>

98

hard times

sebastian steger

Track 11

Track 6

Track 5

Track 8

Track 9

Track 13

Track 7

Track 12

<http://xoom.com/comusic>

99

hard times

sebastian steger

Track 11

Track 6

Track 5

Track 8

Track 9

Track 13

Track 7

Track 12

<http://xoom.com/comusic>

100

hard times

sebastian steger

Track 11

Track 6

Track 5

Track 8

Track 9

Track 13

Track 7

Track 12

<http://xoom.com/comusic>

101

hard times

sebastian steger

Track 11

Track 6

Track 5

Track 8

Track 9

Track 13

Track 7

Track 12

<http://xoom.com/comusic>

102

hard times

sebastian steger

Track 11

Track 6

Track 5

Track 8

Track 9

Track 13

Track 7

Track 12

<http://xoom.com/comusic>

103

hard times

sebastian steger

Track 11

Track 6

Track 5

Track 8

Track 9

Track 13

Track 7

Track 12

<http://xoom.com/comusic>

104

hard times

westbam

sebastian steger

Track 11

Track 6

Track 5

Track 8

Track 9

Track 13

Track 10

Track 7

Track 12

Track 11

<http://xoom.com/comusic>

105

Track 8

Track 9

Track 13

Track 10

Track 16

Track 7

Track 12

Track 11 (unlabeled)

- Track 8: Features a melodic line with quarter notes and rests.  
- Track 9: Features a melodic line with quarter notes and rests.  
- Track 13: Features a melodic line with quarter notes and rests.  
- Track 10: Contains a whole note chord consisting of F# and C#.  
- Track 16: Contains a whole note chord consisting of F# and C#.  
- Track 7: Features a melodic line with quarter notes and rests.  
- Track 12: Features a melodic line with quarter notes and rests.  
- Track 11 (unlabeled): Features a melodic line with quarter notes and rests.

<http://xoom.com/comusic>

106

Track 8

Track 9

Track 13

Track 16

Track 7

Track 12

107

Track 8

Track 9

Track 13

Track 16

Track 7

Track 12

108

Track 8

Track 9

Track 13

Track 16

Track 7

Track 12

109

Track 8

Track 9

Track 13

Track 16

Track 7

Track 12

110

Track 8

Track 9

Track 13

Track 16

Track 7

Track 12

111

Track 8

Track 9

Track 13

Track 16

Track 7

Track 12

112

Track 8

Track 9

Track 13

Track 10

Track 16

Track 7

Track 12

113

Track 8

Track 9

Track 13

Track 10

Track 16

Track 7

Track 12

<http://xoom.com/comusic>

114

Track 8

Track 9

Track 13

Track 16

Track 7

Track 12

Track 8: Treble clef, contains a series of chords and notes with stems pointing down.

Track 9: Treble clef, contains a series of chords and notes with stems pointing down.

Track 13: Treble clef, contains a series of chords and notes with stems pointing down.

Track 16: Bass clef, contains a long, sustained note with a slur over it.

Track 7: Treble clef, contains a series of chords and notes with stems pointing down.

Track 12: Treble clef, contains a series of chords and notes with stems pointing down.

<http://xoom.com/comusic>

115

Track 8

Track 9

Track 13

Track 16

Track 7

Track 12

<http://xoom.com/comusic>

116

Track 8

Track 9

Track 13

Track 16

Track 7

Track 12

<http://xoom.com/comusic>

117

Track 8

Track 9

Track 13

Track 16

Track 7

Track 12

<http://xoom.com/comusic>

118

Track 8

Track 9

Track 13

Track 16

Track 7

Track 12

Track 8: Treble clef, notes on G4, A4, B4, C5, D5, E5, F5, G5.

Track 9: Treble clef, notes on G4, A4, B4, C5, D5, E5, F5, G5.

Track 13: Treble clef, notes on G4, A4, B4, C5, D5, E5, F5, G5.

Track 16: Bass clef, notes on G2, A2, B2, C3, D3, E3, F3, G3.

Track 7: Treble clef, notes on G4, A4, B4, C5, D5, E5, F5, G5.

Track 12: Treble clef, notes on G4, A4, B4, C5, D5, E5, F5, G5.

<http://xoom.com/comusic>

119

<http://xoom.com/comusic>

120

westbam

Track 8

Track 9

Track 13

Track 10

Track 16

Track 7

Track 12

<http://xoom.com/comusic>

121

<http://xoom.com/comusic>

122

Track 14

Track 11

Track 15

Track 6

Track 5

Track 8

Track 9

Track 13

Track 16

Track 7

Track 12

<http://xoom.com/comusic>

123

<http://xoom.com/comusic>

124

Track 14

Track 11

Track 15

Track 6

Track 5

Track 8

Track 9

Track 13

Track 16

Track 7

Track 12

<http://xoom.com/comusic>

125

Track 14

Track 11

Track 15

Track 6

Track 5

Track 8

Track 9

Track 13

Track 16

Track 7

Track 12

<http://xoom.com/comusic>

126

Track 14: Treble clef, quarter notes, eighth notes.

Track 11: Treble clef, eighth notes with stems up, eighth notes with stems down.

Track 15: Treble clef, quarter notes, eighth notes, quarter notes with a flat, eighth notes.

Track 6: Bass clef, eighth notes, quarter notes, quarter notes with a flat, quarter notes with a flat, quarter notes with a flat.

Track 5: Treble clef, eighth notes, quarter notes, quarter notes with a flat, quarter notes with a flat, quarter notes with a flat.

Track 8: Treble clef, quarter notes, quarter notes, quarter notes, quarter notes.

Track 9: Treble clef, quarter notes, quarter notes, quarter notes, quarter notes.

Track 13: Treble clef, quarter notes, quarter notes, quarter notes, quarter notes.

Track 16: Treble clef, quarter notes, quarter notes, quarter notes, quarter notes.

Track 7: Treble clef, quarter notes, quarter notes, quarter notes, quarter notes.

Track 12: Treble clef, quarter notes, quarter notes, quarter notes, quarter notes.

<http://xoom.com/comusic>

127

Track 14

Track 11

Track 15

Track 6

Track 5

Track 8

Track 9

Track 13

Track 16

Track 7

Track 12

<http://xoom.com/comusic>

128

westbam

Track 14

Track 11

Track 15

Track 6

Track 5

Track 8

Track 9

Track 13

Track 10

Track 16

Track 7

Track 12

<http://xoom.com/comusic>

129

sebastian steger

Track 14

Track 11

Track 15

Track 6

Track 5

Track 8

Track 9

Track 13

Track 10

Track 16

Track 7

Track 12

<http://xoom.com/comusic>

130

sebastian steger

Track 14

Track 11

Track 15

Track 6

Track 5

Track 8

Track 9

Track 13

Track 16

Track 7

Track 12

<http://xoom.com/comusic>

131

sebastian steger

Track 14

Track 11

Track 15

Track 6

Track 5

Track 8

Track 9

Track 13

Track 16

Track 7

Track 12

<http://xoom.com/comusic>

132

sebastian steger

Track 14

Track 11

Track 15

Track 6

Track 5

Track 8

Track 9

Track 13

Track 16

Track 7

Track 12

<http://xoom.com/comusic>

133

sebastian steger

Track 14

Track 11

Track 15

Track 6

Track 5

Track 8

Track 9

Track 13

Track 16

Track 7

Track 12

<http://xoom.com/comusic>

134

sebastian steger

Track 14

Track 11

Track 15

Track 6

Track 5

Track 8

Track 9

Track 13

Track 16

Track 7

Track 12

<http://xoom.com/comusic>

135

sebastian steger

Track 14

Track 11

Track 15

Track 6

Track 5

Track 8

Track 9

Track 13

Track 16

Track 7

Track 12

<http://xoom.com/comusic>

<http://xoom.com/comusic>

137

sebastian steger

Track 14

Track 11

Track 15

Track 6

Track 5

Track 8

Track 9

Track 13

Track 10

Track 7

Track 12

<http://xoom.com/comusic>

138

sebastian steger

Track 14

Track 11

Track 15

Track 6

Track 5

Track 8

Track 9

Track 13

Track 7

Track 12

<http://xoom.com/comusic>

139

sebastian steger

Track 14

Track 11

Track 15

Track 6

Track 5

Track 8

Track 9

Track 13

Track 7

Track 12

<http://xoom.com/comusic>

140

sebastian steger

Track 14

Track 11

Track 15

Track 6

Track 5

Track 8

Track 9

Track 13

Track 7

Track 12

http://xoom.com/comusic

sebastian steger

Track 14

Track 11

Track 15

Track 6

Track 5

Track 8

Track 9

Track 13

Track 7

Track 12

<http://xoom.com/comusic>

142

<http://xoom.com/comusic>

143

sebastian steger

Track 14

Track 11

Track 15

Track 6

Track 5

Track 8

Track 9

Track 13

Track 7

Track 12

<http://xoom.com/comusic>

144

westbam

sebastian steger

Track 14

Track 11

Track 15

Track 6

Track 5

Track 8

Track 9

Track 13

Track 10

Track 7

Track 12

<http://xoom.com/comusic>

145

hard times

sebastian steger

Track 11

Track 15

Track 6

Track 5

Track 8

Track 9

Track 13

Track 10

Track 7

Track 12

<http://xoom.com/comusic>

146

hard times

sebastian steger

Track 11

Track 15

Track 6

Track 5

Track 8

Track 9

Track 13

Track 7

Track 12

147

hard times

sebastian steger

Track 11

Track 15

Track 6

Track 5

Track 8

Track 9

Track 13

Track 7

Track 12

148

hard times

sebastian steger

Track 11

Track 15

Track 6

Track 5

Track 8

Track 9

Track 13

Track 7

Track 12

149

hard times

sebastian steger

Track 15

Track 6

Track 5

Track 8

Track 9

Track 13

Track 7

Track 12

150

hard times

sebastian steger

Track 15

Track 6

Track 5

Track 8

Track 9

Track 13

Track 7

Track 12

151

hard times

sebastian steger

Track 15

Track 6

Track 5

Track 8

Track 9

Track 13

Track 7

Track 12

152

hard times

westbam

sebastian steger

Track 15

Track 6

Track 5

Track 8

Track 9

Track 13

Track 10

Track 7

Track 12

153

hard times

sebastian steger

Track 15

Track 6

Track 5

Track 8

Track 9

Track 13

Track 10

Track 7

Track 12

<http://xoom.com/comusic>

154

hard times

sebastian steger

Track 15

Track 6

Track 5

Track 8

Track 9

Track 13

Track 7

Track 12

<http://xoom.com/comusic>

155

hard times

sebastian steger

Track 15

Track 6

Track 5

Track 8

Track 9

Track 13

Track 7

Track 12

<http://xoom.com/comusic>

156

hard times

sebastian steger

Track 15

Track 6

Track 5

Track 8

Track 9

Track 13

Track 7

Track 12

http://xoom.com/comusic

157

hard times

sebastian steger

Track 15

Track 6

Track 5

Track 8

Track 9

Track 13

Track 7

Track 12

<http://xoom.com/comusic>

158

hard times

sebastian steger

Track 15

Track 6

Track 5

Track 8

Track 9

Track 13

Track 7

Track 12

<http://xoom.com/comusic>

159

hard times

sebastian steger

Track 15

Track 6

Track 5

Track 8

Track 9

Track 13

Track 7

Track 12

<http://xoom.com/comusic>

160

hard times

westbam

sebastian steger

Track 15

Track 6

Track 5

Track 8

Track 9

Track 13

Track 10

Track 7

Track 12

<http://xoom.com/comusic>

161

hard times

sebastian steger

Track 15

Track 6

Track 5

Track 13

Track 10

Track 12

<http://xoom.com/comusic>

162

hard times

sebastian steger

Track 15

Track 6

Track 5

<http://xoom.com/comusic>

163

hard times

sebastian steger

Track 15

Track 6

Track 5

<http://xoom.com/comusic>

164

hard times

sebastian steger

Track 15

Track 6

Track 5

<http://xoom.com/comusic>

165

hard times

sebastian steger

Track 15

Track 6

Track 5

<http://xoom.com/comusic>

166

hard times

sebastian steger

Track 15

Track 6

Track 5

Detailed description of the musical score for measures 166-167: The score is arranged in five staves. The top staff, labeled 'hard times', is a drum staff with a single snare drum line. The second staff, labeled 'sebastian steger', is also a drum staff with a single snare drum line. The third staff, labeled 'Track 15', is a guitar staff in treble clef with a key signature of one sharp (F#). It contains a series of chords and single notes, including a triplet of eighth notes. The fourth staff, labeled 'Track 6', is a bass staff in bass clef with a key signature of one sharp (F#). It contains a series of chords and single notes, including a triplet of eighth notes. The fifth staff, labeled 'Track 5', is a guitar staff in treble clef with a key signature of one sharp (F#). It contains a series of chords and single notes, including a triplet of eighth notes. The measure numbers 166 and 167 are indicated at the top of the first and second staves, respectively.

167

hard times

sebastian steger

Track 15

Track 6

Track 5

Detailed description of the musical score for measures 167-168: The score is arranged in five staves. The top staff, labeled 'hard times', is a drum staff with a single snare drum line. The second staff, labeled 'sebastian steger', is also a drum staff with a single snare drum line. The third staff, labeled 'Track 15', is a guitar staff in treble clef with a key signature of one sharp (F#). It contains a series of chords and single notes, including a triplet of eighth notes. The fourth staff, labeled 'Track 6', is a bass staff in bass clef with a key signature of one sharp (F#). It contains a series of chords and single notes, including a triplet of eighth notes. The fifth staff, labeled 'Track 5', is a guitar staff in treble clef with a key signature of one sharp (F#). It contains a series of chords and single notes, including a triplet of eighth notes. The measure numbers 167 and 168 are indicated at the top of the first and second staves, respectively.

168

hard times

westbam

sebastian steger

Track 15

Track 6

Track 5

Track 10

169

hard times

sebastian steger

Track 15

Track 6

Track 5

Track 10

170

hard times

sebastian steger

Track 6

Track 5

171

hard times

sebastian steger

Track 6

Track 5

172

hard times

westbam

sebastian steger

Track 6

Track 5

173

hard times

sebastian steger

Track 6

Track 5

174

hard times

sebastian steger

Track 6

Track 5

175

hard times

sebastian steger

Track 6

Track 5

176

hard times

westbam

sebastian steger

Track 6

Track 5

Track 10

177

sebastian steger

Track 6

Track 5

Track 10

178

sebastian steger

Track 6

Track 5

This block contains the musical notation for measures 178 and 179. It features three staves: a guitar staff for 'sebastian steger' and two piano accompaniment tracks labeled 'Track 6' and 'Track 5'. The guitar staff shows a melodic line with a slur over measures 178 and 179. The piano tracks feature a complex rhythmic accompaniment with triplets in both hands. The key signature has one sharp (F#).

179

sebastian steger

Track 6

Track 5

This block contains the musical notation for measures 179 and 180. It features three staves: a guitar staff for 'sebastian steger' and two piano accompaniment tracks labeled 'Track 6' and 'Track 5'. The guitar staff shows a melodic line with a slur over measures 179 and 180. The piano tracks continue the rhythmic accompaniment with triplets. The key signature has one sharp (F#).

180

westbam

sebastian steger

Track 6

Track 5

This block contains the musical notation for measures 180 and 181. It features four staves: a guitar staff for 'westbam', a guitar staff for 'sebastian steger', and two piano accompaniment tracks labeled 'Track 6' and 'Track 5'. The 'westbam' staff shows a melodic line starting in measure 180. The 'sebastian steger' staff shows a melodic line with a slur over measures 180 and 181. The piano tracks continue the rhythmic accompaniment with triplets. The key signature has one sharp (F#).

181

sebastian steger

Track 6

Track 5

182

sebastian steger

Track 6

Track 5

183

sebastian steger

Track 6

Track 5

184

westbam

sebastian steger

Track 6

Track 5

♩ = 136,000153

8

12

16

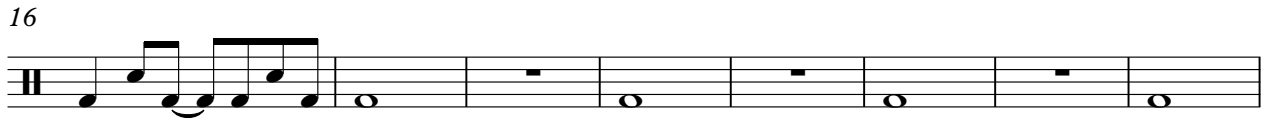

24

29

33

4

40

44

48

29

81

85

89

93

97

101

105

**40**

149

154

158

162

166

170

174

# Unbekannt - HardTimes

westbam

♩ = 136,000153

7

17

7 3 3

32

3 19

56

15 7

80

7 7

97

7 15

121

7 7 5

142

7

153

7 7 3

172

3 3

2

westbam

180

3

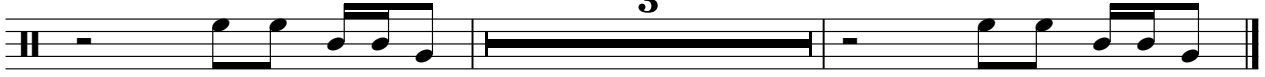

♩ = 136,000153

5

9

13

17 **8**

28

31 **8**

41

45

49

53

57

61

65

69

73

77

81

85

89

93

97

101

104

129

133

137

141

145

149

153

157

161

165

169

173

177

181

♩ = 136,000153

48

53

59

64

69

73

48

124

129

134

139

2

Track 14

143

40

Track 11

Unbekannt - HardTimes

$\text{♩} = 136,000153$

1

2

3

4

5

6

7

8

9

10

V.S.

11

12

13

14

15

16

17

18

19

20

21

22

23

24

25

26

27

28

29

30

31

32

33

34

35

36

37

38

39

40

41

42

43

44

45

46

47

48

49

50

51

52

53

54

55

56

57

58

59

60

61

62

63

64

65

66

67

68

69

70

71

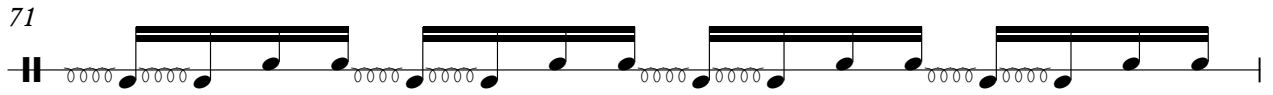

72

81

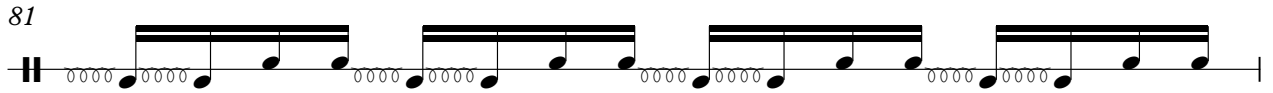

82

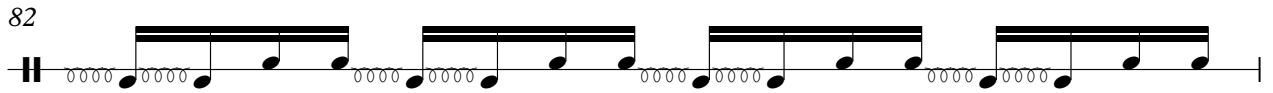

83

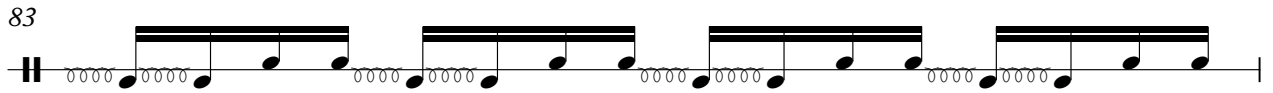

84

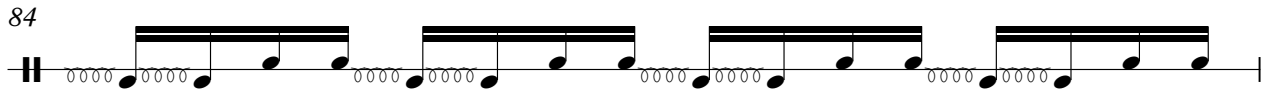

85

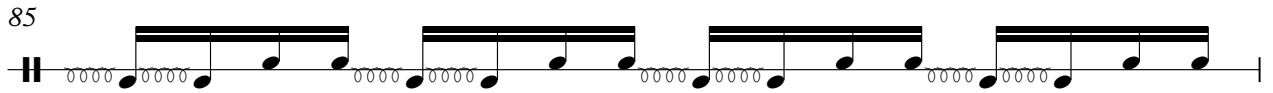

86

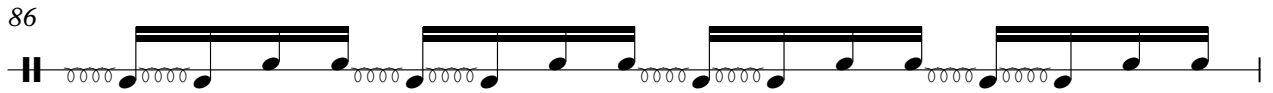

87

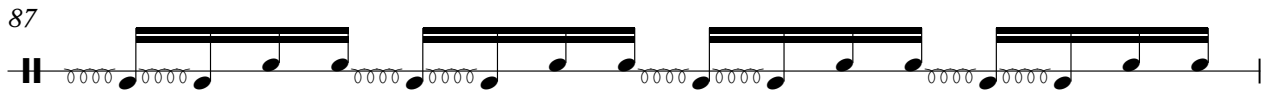

88

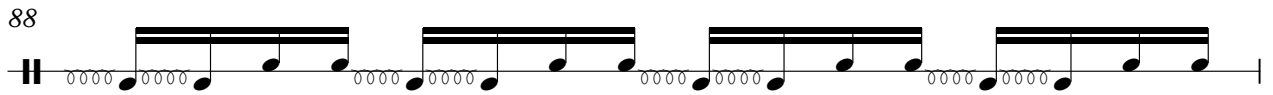

89

90

91

92

93

94

95

96

97

98

99

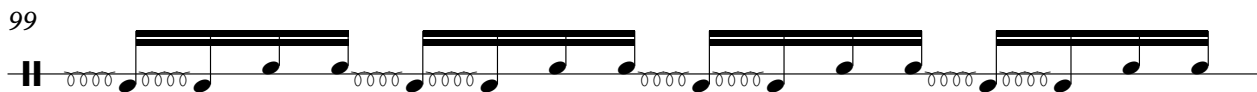

100

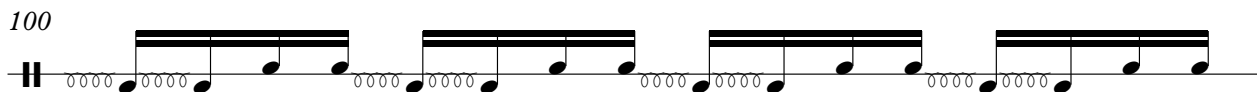

101

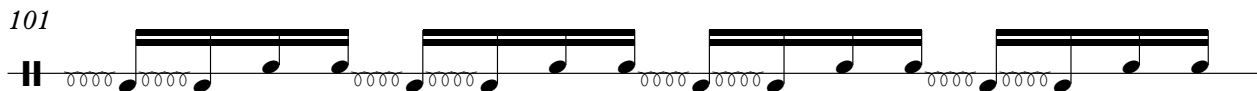

102

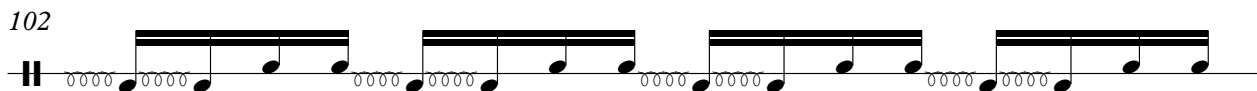

103

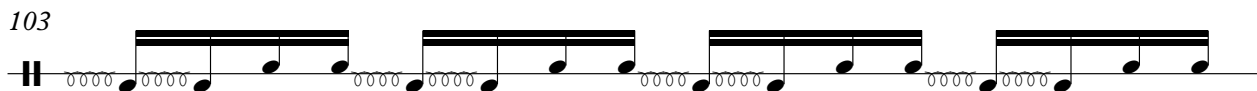

104

121

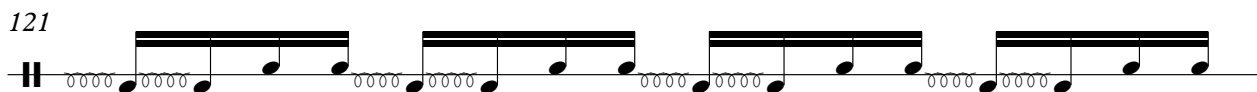

122

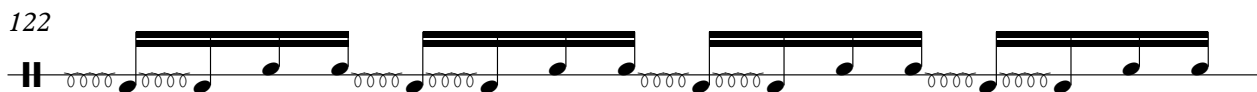

123

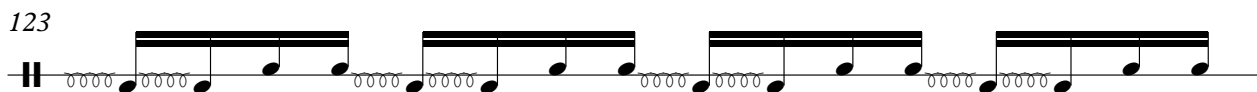

124

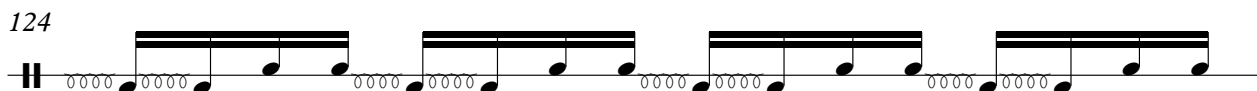

125

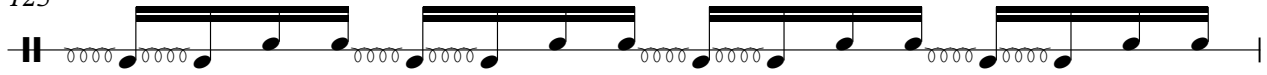

126

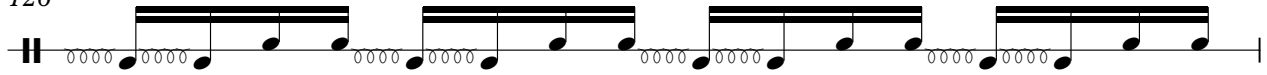

127

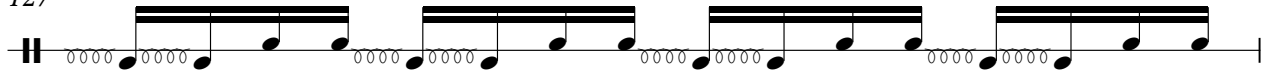

128

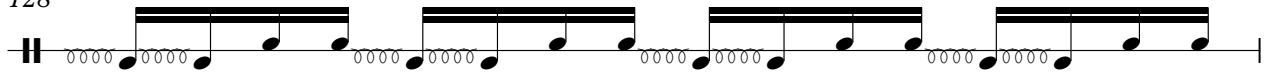

129

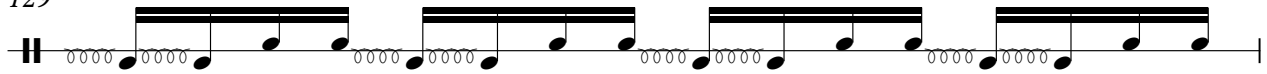

130

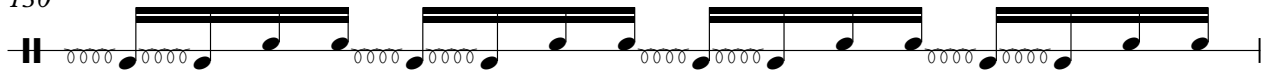

131

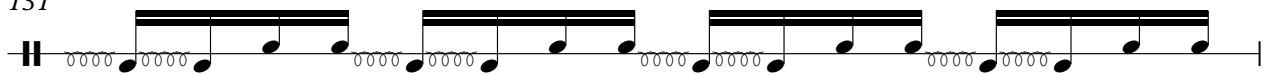

132

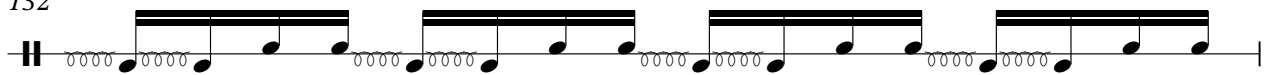

133

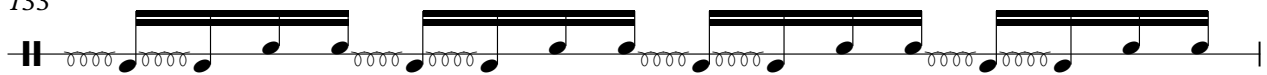

134

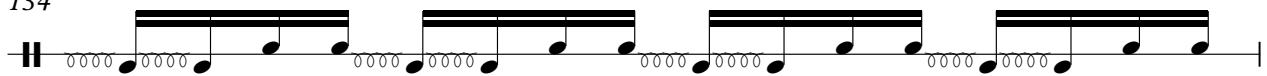

135

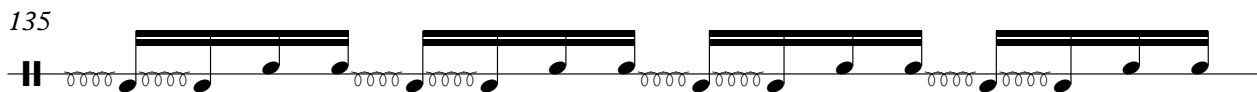

136

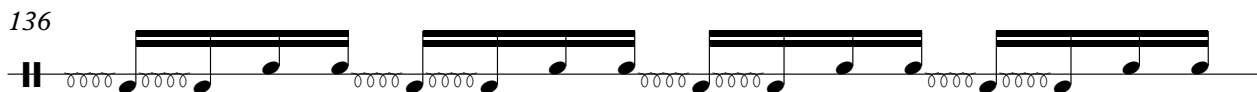

137

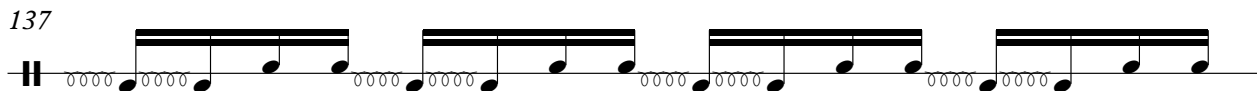

138

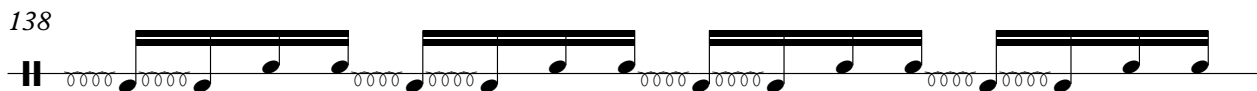

139

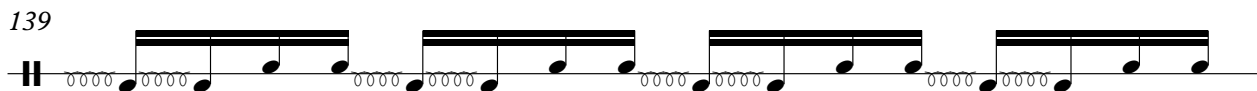

140

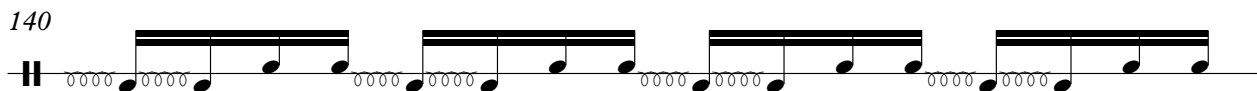

141

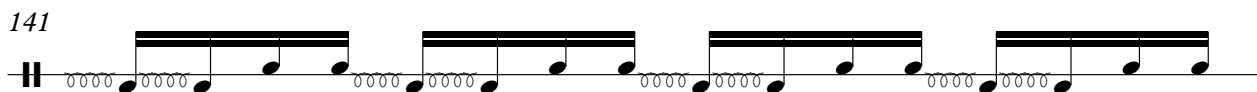

142

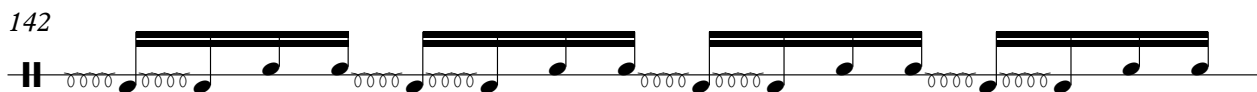

143

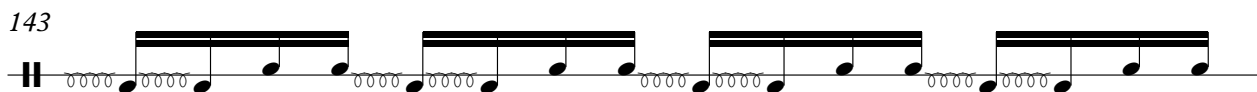

144

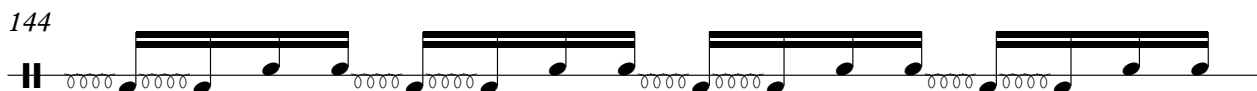

145

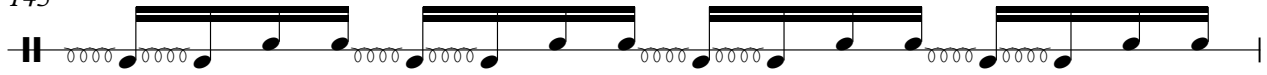

146

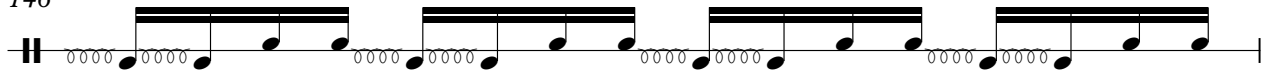

147

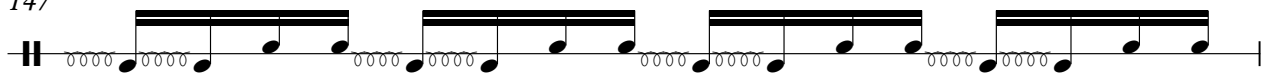

148

36

Unbekannt - HardTimes

Track 15

♩ = 136,000153

**120**

122

124

126

128

130

132

134

136

138

V.S.

140

142

144

146

148

150

152

154

156

158

160

162

164

166

168

15

Unbekannt - HardTimes

Track 6

♩ = 136,000153

32

V.S.

52

54

56

58

60

62

64

66

68

70

72

72

74

74

76

76

78

78

80

80

82

82

84

84

86

86

88

88

90

90

92

3 3 3 3 3 3

94

3 3 3 3 3 3

96

3 3 3 3 3 3

98

3 3 3 3 3 3

100

3 3 3 3 3 3

102

3 3 3 3 3 3

104

3 3 3 16

121

3 3 3 3 3 3

123

3 3 3 3 3 3

125

3 3 3 3 3 3

127

129

131

133

135

137

139

141

143

145

147

149

151

153

155

157

159

161

163

165

167

169

171

173

175

177

179

181

183

Unbekannt - HardTimes

Track 5

♩ = 136,000153

32

34

36

38

40

42

44

46

48

50

V.S.

52

54

56

58

60

62

64

66

68

70

72

74

76

78

80

82

84

86

88

90

V.S.

92

94

96

98

100

102

104

121

123

125

127

129

131

133

135

137

139

141

143

145

V.S.

147

149

151

153

155

157

159

161

163

165

167

169

171

173

175

177

179

181

183

Unbekannt - HardTimes

Track 8

♩ = 136,000153

**56**

59

63

67

71

75

79

83

87

91

V.S.

135

139

143

147

151

155

159

Unbekannt - HardTimes

Track 9

♩ = 136,000153

**56**

60

64

68

72

76

80

84

88

92

V.S.

136

140

144

148

152

156

159

24

♩ = 136,000153

72

74

76

79

81

83

85

88

90

92

V.S.

95

97

99

101

104

106

108

111

113

115

V.S.

140

143

145

147

149

152

154

156

159

161

23

Track 10

Unbekannt - HardTimes

♩ = 136,000153

8 6 6 7 3 2 7 6 6 6 7 6 6 6 6 6 6 6 6 6 6

128

6

137

6

152

6

161

6

170

6

7

♩ = 136,000153

**104**

110

117

124

131

135

**48**

Unbekannt - HardTimes

Track 7

♩ = 136,000153

72

75

79

83

87

91

95

99

103

107

V.S.

151

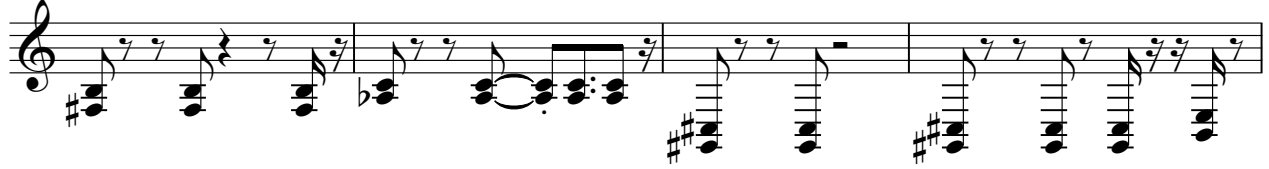

155

159

24

♩ = 136,000153

72

74

76

79

81

83

85

88

90

92

V.S.

95

97

99

101

104

106

108

111

113

115

V.S.

140

143

145

147

149

152

154

156

159

161

# Unbekannt - HardTimes

<http://xoom.com/comusic>

♩ = 136,000153

48

50

52

54

56

58

60

62

64

66

V.S.

68

70

72

89

91

93

95

97

99

101

103

106

114

116

118

120

122

124

126

128

V.S.

130

132

134

136

138

140

142

144

153

155

157

159

161

163

165

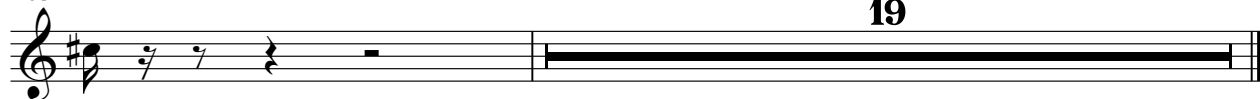

19