

# Undercover - Bakerstreet 1

♩ = 124,000252  
BASS DRUM

4

A.PIANO 2

#STR SECT

ALTO SAX

6

A.PIANO 2

#STR SECT

ALTO SAX

9

A.PIANO 2

#STR SECT

ALTO SAX

11

A.PIANO 2

E.PIANO 2

#STR SECT

FANTASIA

ALTO SAX

13

A.PIANO 2

E.PIANO 2

#STR SECT

FANTASIA

15

A.PIANO 2

E.PIANO 2

#STR SECT

FANTASIA

17

A.PIANO 2

E.PIANO 2

#STR SECT

FANTASIA

19

A.PIANO 2

E.PIANO 2

#STR SECT

ORGAN 2

FANTASIA

21

A.PIANO 2

E.PIANO 2

#STR SECT

ORGAN 2

FANTASIA

22

A.PIANO 2

E.PIANO 2

#STR SECT

ORGAN 2

FANTASIA

3

24

A.PIANO 2

E.PIANO 2

#STR SECT

ORGAN 2

FANTASIA

26

A.PIANO 2

E.PIANO 2

#STR SECT

ORGAN 2

FANTASIA

28

BASS DRUM

A.PIANO 2

E.PIANO 2

#STR SECT

ORGAN 2

FANTASIA

30

BASS DRUM

A.PIANO 2

E.PIANO 2

#STR SECT

ORGAN 2

FANTASIA

32

BASS DRUM

A.PIANO 2

E.PIANO 2

#STR SECT

ORGAN 2

FANTASIA

34

BASS DRUM

A.PIANO 2

E.PIANO 2

#STR SECT

ORGAN 2

FANTASIA

36

BASS DRUM

HIHATS

TAMBOURIN

A.PIANO 2

E.PIANO 2

#STR SECT

ORGAN 2

FANTASIA

38

BASS DRUM

HIHATS

TAMBOURIN

A.PIANO 2

E.PIANO 2

#STR SECT

ORGAN 2

FANTASIA

BASS DRUM

HIHATS

TAMBOURIN

A.PIANO 2

E.PIANO 2

#STR SECT

ORGAN 2

FANTASIA

42

BASS DRUM

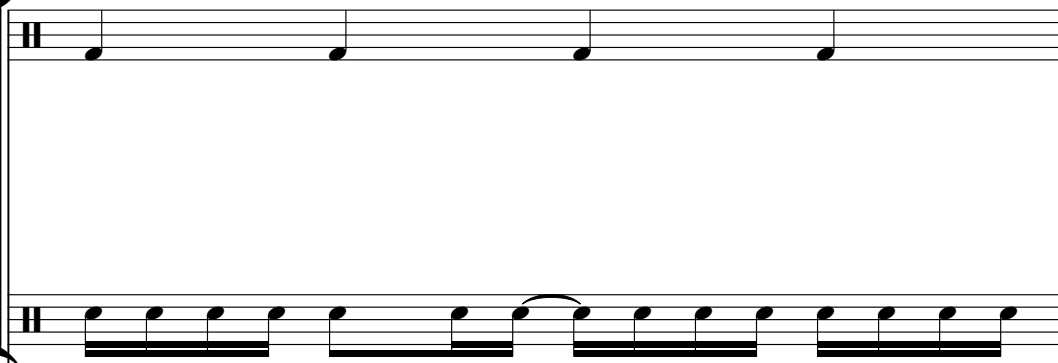

SNARE DRM

A.PIANO 2

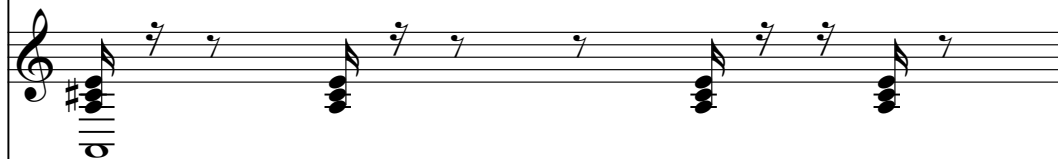

E.PIANO 2

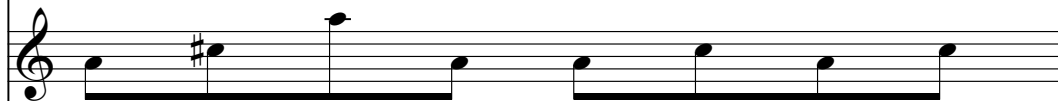

#STR SECT

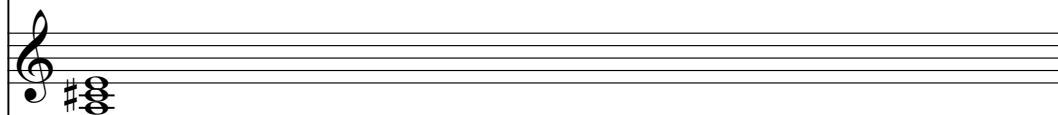

ORGAN 2

FANTASIA

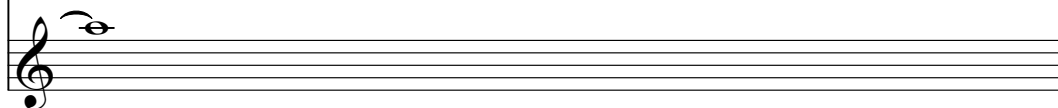

BASS DRUM

SNARE DRUM

CRASH/TOM

HANDCLAP

A.PIANO 2

E.PIANO 2

#STR SECT

ORGAN 2

ALTO SAX

REVERSCYM

44

BASS DRUM

SNARE DRUM

HIHATS

HANDCLAP

TAMBOURIN

A.PIANO 2

#STR SECT

ORGAN 2

FINGERBAS

ALTO SAX

BASS DRUM

SNARE DRUM

HIHATS

HANDCLAP

TAMBOURIN

A.PIANO 2

#STR SECT

ORGAN 2

FINGERBAS

ALTO SAX

46

BASS DRUM

SNARE DRUM

HIHATS

HANDCLAP

TAMBOURIN

A.PIANO 2

#STR SECT

ORGAN 2

FINGERBAS

ALTO SAX

3

BASS DRUM

SNARE DRUM

HIHATS

HANDCLAP

TAMBOURIN

A.PIANO 2

#STR SECT

ORGAN 2

FINGERBAS

ALTO SAX

50

BASS DRUM

SNARE DRUM

HIHATS

HANDCLAP

TAMBOURIN

A.PIANO 2

#STR SECT

ORGAN 2

FINGERBAS

ALTO SAX

BASS DRUM

SNARE DRUM

HIHATS

HANDCLAP

TAMBOURIN

A.PIANO 2

E.PIANO 2

#STR SECT

ORGAN 2

FANTASIA

FINGERBAS

ALTO SAX

53

BASS DRUM

SNARE DRUM

HIHATS

HANDCLAP

TAMBOURIN

A.PIANO 2

E.PIANO 2

ORGAN 2

FANTASIA

FINGERBAS

BASS DRUM

SNARE DRUM

HIHATS

HANDCLAP

TAMBOURIN

A.PIANO 2

E.PIANO 2

ORGAN 2

FANTASIA

FINGERBAS

56

BASS DRUM

SNARE DRUM

HIHATS

HANDCLAP

TAMBOURIN

A.PIANO 2

E.PIANO 2

ORGAN 2

FANTASIA

FINGERBAS

BASS DRUM

SNARE DRUM

HIHATS

HANDCLAP

TAMBOURIN

A.PIANO 2

E.PIANO 2

ORGAN 2

FANTASIA

FINGERBAS

60

BASS DRUM

SNARE DRUM

HIHATS

HANDCLAP

TAMBOURIN

A.PIANO 2

E.PIANO 2

ORGAN 2

FANTASIA

FINGERBAS

BASS DRUM

SNARE DRUM

HIHATS

HANDCLAP

TAMBOURIN

A.PIANO 2

E.PIANO 2

ORGAN 2

FANTASIA

FINGERBAS

64

BASS DRUM

SNARE DRUM

HIHATS

HANDCLAP

TAMBOURIN

A.PIANO 2

E.PIANO 2

ORGAN 2

FANTASIA

FINGERBAS

BASS DRUM

SNARE DRUM

HIHATS

HANDCLAP

TAMBOURIN

A.PIANO 2

E.PIANO 2

ORGAN 2

FANTASIA

FINGERBAS

68

BASS DRUM

SNARE DRUM

HIHATS

HANDCLAP

TAMBOURIN

A.PIANO 2

E.PIANO 2

#STR SECT

ORGAN 2

FANTASIA

FINGERBAS

BASS DRUM

SNARE DRUM

HIHATS

HANDCLAP

TAMBOURIN

A.PIANO 2

E.PIANO 2

#STR SECT

ORGAN 2

FANTASIA

FINGERBAS

72

BASS DRUM

SNARE DRUM

HIHATS

HANDCLAP

TAMBOURIN

A.PIANO 2

E.PIANO 2

#STR SECT

ORGAN 2

FANTASIA

FINGERBAS

BASS DRUM

SNARE DRUM

HIHATS

HANDCLAP

TAMBOURIN

A.PIANO 2

E.PIANO 2

#STR SECT

ORGAN 2

FANTASIA

FINGERBAS

76

BASS DRUM

SNARE DRUM

HIHATS

HANDCLAP

TAMBOURIN

A.PIANO 2

E.PIANO 2

#STR SECT

ORGAN 2

FANTASIA

FINGERBAS

BASS DRUM

SNARE DRUM

HIHATS

HANDCLAP

TAMBOURIN

A.PIANO 2

E.PIANO 2

#STR SECT

ORGAN 2

FANTASIA

FINGERBAS

80

BASS DRUM

SNARE DRUM

HIHATS

HANDCLAP

TAMBOURIN

A.PIANO 2

E.PIANO 2

#STR SECT

ORGAN 2

FANTASIA

FINGERBAS

BASS DRUM

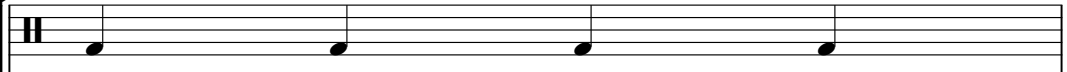

SNARE DRUM

HANDCLAP

A.PIANO 2

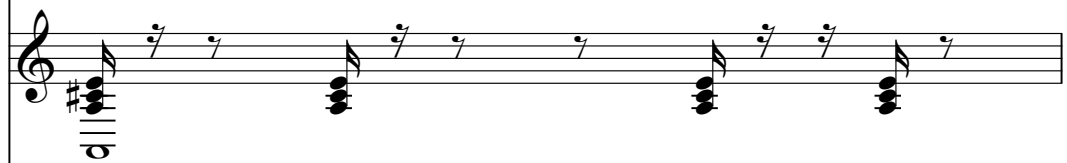

E.PIANO 2

#STR SECT

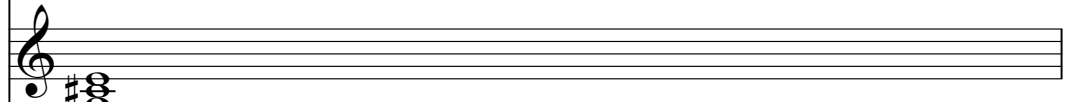

ORGAN 2

FANTASIA

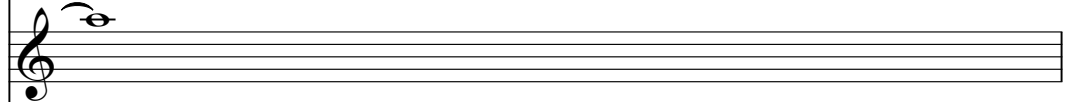

FINGERBAS

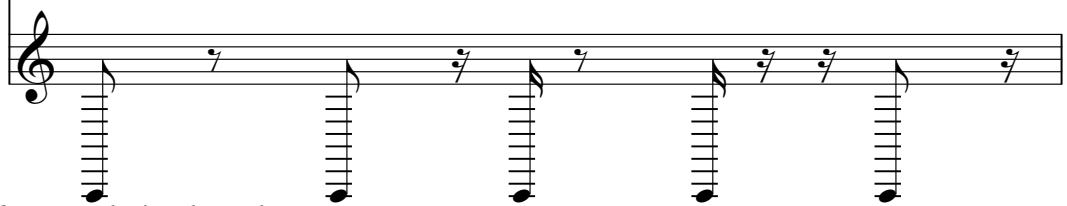

83

BASS DRUM

SNARE DRUM

CRASH/TOM

HANDCLAP

A.PIANO 2

E.PIANO 2

#STR SECT

ORGAN 2

FINGERBAS

ALTO SAX

REVERSCYM

BASS DRUM

SNARE DRUM

HIHATS

HANDCLAP

TAMBOURIN

A.PIANO 2

#STR SECT

ORGAN 2

FINGERBAS

ALTO SAX

85

BASS DRUM

SNARE DRUM

HIHATS

HANDCLAP

TAMBOURIN

A.PIANO 2

#STR SECT

ORGAN 2

FINGERBAS

ALTO SAX

3

88

BASS DRUM

SNARE DRUM

HIHATS

HANDCLAP

TAMBOURIN

A.PIANO 2

#STR SECT

ORGAN 2

FINGERBAS

ALTO SAX

BASS DRUM

SNARE DRUM

HIHATS

HANDCLAP

TAMBOURIN

A.PIANO 2

#STR SECT

ORGAN 2

FINGERBAS

ALTO SAX

90

BASS DRUM

SNARE DRUM

HIHATS

HANDCLAP

TAMBOURIN

A.PIANO 2

#STR SECT

ORGAN 2

FINGERBAS

ALTO SAX

BASS DRUM

SNARE DRUM

HIHATS

HANDCLAP

TAMBOURIN

A.PIANO 2

#STR SECT

ORGAN 2

FINGERBAS

ALTO SAX

92

BASS DRUM

SNARE DRUM

HIHATS

HANDCLAP

TAMBOURIN

A.PIANO 2

#STR SECT

ORGAN 2

FINGERBAS

ALTO SAX

BASS DRUM

SNARE DRUM

HIHATS

HANDCLAP

TAMBOURIN

A.PIANO 2

#STR SECT

ORGAN 2

FINGERBAS

ALTO SAX

BASS DRUM

SNARE DRUM

HIHATS

HANDCLAP

TAMBOURIN

A.PIANO 2

#STR SECT

ORGAN 2

FINGERBAS

ALTO SAX

BASS DRUM

SNARE DRUM

HIHATS

HANDCLAP

TAMBOURIN

A.PIANO 2

#STR SECT

ORGAN 2

FINGERBAS

ALTO SAX

98

BASS DRUM

SNARE DRUM

HIHATS

HANDCLAP

TAMBOURIN

A.PIANO 2

#STR SECT

ORGAN 2

FINGERBAS

ALTO SAX

BASS DRUM

SNARE DRUM

HIHATS

HANDCLAP

TAMBOURIN

A.PIANO 2

E.PIANO 2

#STR SECT

ORGAN 2

FANTASIA

FINGERBAS

ALTO SAX

101

BASS DRUM

SNARE DRUM

HIHATS

HANDCLAP

TAMBOURIN

E.PIANO 2

FANTASIA

FINGERBAS

105

BASS DRUM

SNARE DRUM

HIHATS

HANDCLAP

TAMBOURIN

E.PIANO 2

#STR SECT

ORGAN 2

FANTASIA

FINGERBAS

109

BASS DRUM

SNARE DRUM

HIHATS

HANDCLAP

TAMBOURIN

E.PIANO 2

#STR SECT

ORGAN 2

FANTASIA

FINGERBAS

BASS DRUM

SNARE DRUM

HIHATS

HANDCLAP

TAMBOURIN

E.PIANO 2

#STR SECT

ORGAN 2

FANTASIA

FINGERBAS

BASS DRUM

SNARE DRUM

HIHATS

HANDCLAP

TAMBOURIN

E.PIANO 2

#STR SECT

ORGAN 2

FANTASIA

FINGERBAS

BASS DRUM

SNARE DRUM

HIHATS

HANDCLAP

TAMBOURIN

E.PIANO 2

#STR SECT

ORGAN 2

FANTASIA

FINGERBAS

BASS DRUM

SNARE DRUM

HIHATS

HANDCLAP

TAMBOURIN

A.PIANO 2

E.PIANO 2

#STR SECT

ORGAN 2

FANTASIA

FINGERBAS

BASS DRUM

SNARE DRUM

HIHATS

HANDCLAP

TAMBOURIN

A.PIANO 2

E.PIANO 2

#STR SECT

ORGAN 2

FANTASIA

FINGERBAS

BASS DRUM

SNARE DRUM

HIHATS

HANDCLAP

TAMBOURIN

A.PIANO 2

E.PIANO 2

#STR SECT

ORGAN 2

FANTASIA

FINGERBAS

123

BASS DRUM

SNARE DRUM

HIHATS

HANDCLAP

TAMBOURIN

A.PIANO 2

E.PIANO 2

#STR SECT

ORGAN 2

FANTASIA

FINGERBAS

BASS DRUM

SNARE DRUM

HIHATS

HANDCLAP

TAMBOURIN

A.PIANO 2

E.PIANO 2

#STR SECT

ORGAN 2

FANTASIA

FINGERBAS

127

BASS DRUM

SNARE DRUM

HIHATS

HANDCLAP

TAMBOURIN

A.PIANO 2

E.PIANO 2

#STR SECT

ORGAN 2

FANTASIA

FINGERBAS

BASS DRUM

SNARE DRUM

HIHATS

HANDCLAP

TAMBOURIN

A.PIANO 2

E.PIANO 2

#STR SECT

ORGAN 2

FANTASIA

FINGERBAS

131

Musical score for percussion and melodic instruments. The score is divided into two systems. The first system includes:

- BASS DRUM: Four quarter notes.
- SNARE DRUM: Four quarter notes.
- CRASH/TOM: Rest, then eighth notes.
- HANDCLAP: Rest, then eighth notes.

The second system includes:

- A.PIANO 2: Chords.
- E.PIANO 2: Chords.
- #STR SECT: Chords.
- ORGAN 2: Chords.
- FINGERBAS: Chords.
- ALTO SAX: Melodic line with triplets.
- REVERSCYM: Chords.

BASS DRUM

SNARE DRUM

HIHATS

HANDCLAP

TAMBOURIN

A.PIANO 2

E.PIANO 2

#STR SECT

ORGAN 2

FINGERBAS

ALTO SAX

133

BASS DRUM

SNARE DRUM

HIHATS

HANDCLAP

TAMBOURIN

A.PIANO 2

E.PIANO 2

#STR SECT

ORGAN 2

FINGERBAS

ALTO SAX

136

BASS DRUM

SNARE DRM

HIHATS

HANDCLAP

TAMBOURIN

A.PIANO 2

E.PIANO 2

#STR SECT

ORGAN 2

FINGERBAS

ALTO SAX

BASS DRUM

SNARE DRUM

HIHATS

HANDCLAP

TAMBOURIN

A.PIANO 2

E.PIANO 2

#STR SECT

ORGAN 2

FINGERBAS

ALTO SAX

138

BASS DRUM

SNARE DRUM

HIHATS

HANDCLAP

TAMBOURIN

A.PIANO 2

E.PIANO 2

#STR SECT

ORGAN 2

FINGERBAS

ALTO SAX

140

BASS DRUM

SNARE DRUM

HIHATS

HANDCLAP

TAMBOURIN

E.PIANO 2

ALTO SAX

142

BASS DRUM

SNARE DRUM

HIHATS

HANDCLAP

TAMBOURIN

E.PIANO 2

ALTO SAX

144

BASS DRUM

SNARE DRM

HIHATS

HANDCLAP

TAMBOURIN

E.PIANO 2

ALTO SAX

146

BASS DRUM

SNARE DRM

HIHATS

HANDCLAP

TAMBOURIN

E.PIANO 2

ALTO SAX

148

BASS DRUM

SNARE DRUM

HIHATS

HANDCLAP

TAMBOURIN

A.PIANO 2

E.PIANO 2

ORGAN 2

ALTO SAX

BASS DRUM

SNARE DRUM

HIHATS

HANDCLAP

TAMBOURIN

A.PIANO 2

E.PIANO 2

ORGAN 2

ALTO SAX

150

BASS DRUM

SNARE DRUM

HIHATS

HANDCLAP

TAMBOURIN

A.PIANO 2

E.PIANO 2

ORGAN 2

ALTO SAX

BASS DRUM

SNARE DRUM

HIHATS

HANDCLAP

TAMBOURIN

A.PIANO 2

E.PIANO 2

ORGAN 2

ALTO SAX

154

BASS DRUM

SNARE DRUM

HIHATS

HANDCLAP

TAMBOURIN

A.PIANO 2

E.PIANO 2

ORGAN 2

ALTO SAX

BASS DRUM

SNARE DRUM

HIHATS

HANDCLAP

TAMBOURIN

A.PIANO 2

E.PIANO 2

ORGAN 2

ALTO SAX

156

BASS DRUM

SNARE DRUM

HIHATS

HANDCLAP

TAMBOURIN

A.PIANO 2

E.PIANO 2

#STR SECT

ORGAN 2

FINGERBAS

ALTO SAX

158

BASS DRUM

SNARE DRUM

HIHATS

HANDCLAP

TAMBOURIN

A.PIANO 2

E.PIANO 2

#STR SECT

ORGAN 2

FINGERBAS

ALTO SAX

161

BASS DRUM

SNARE DRUM

HIHATS

HANDCLAP

TAMBOURIN

A.PIANO 2

E.PIANO 2

#STR SECT

ORGAN 2

FINGERBAS

ALTO SAX

162

BASS DRUM

SNARE DRUM

HIHATS

HANDCLAP

TAMBOURIN

A.PIANO 2

E.PIANO 2

#STR SECT

ORGAN 2

FINGERBAS

ALTO SAX

164

ORGAN 2

172

ORGAN 2

180  
ORGAN 2

188  
ORGAN 2

196  
ORGAN 2

203  
BASS DRUM

211  
BASS DRUM

219  
BASS DRUM

227  
BASS DRUM

235  
BASS DRUM

BASS DRUM

Undercover - Bakerstreet 1

♩ = 124,000252

BASS DRUM

27

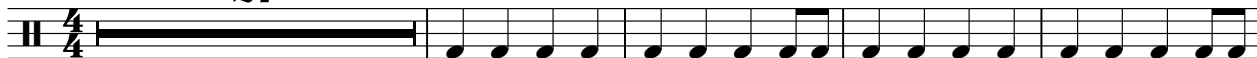

32

37

42

47

52

57

62

67

72

V.S.

2

# BASS DRUM

77

82

87

92

97

102

107

112

117

122

BASS DRUM

127

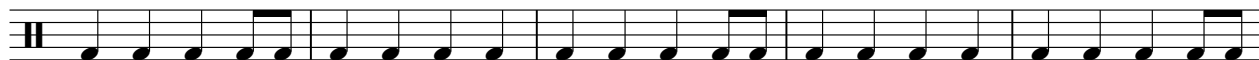

132

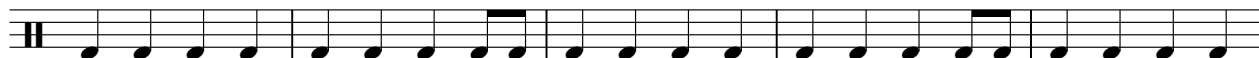

137

142

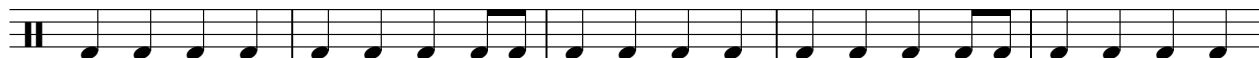

147

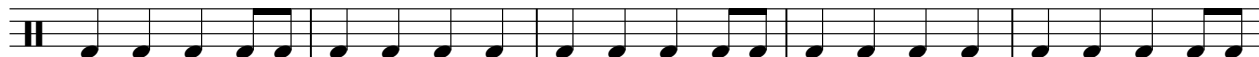

152

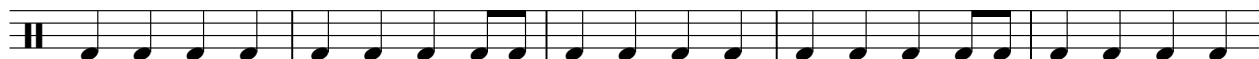

157

161

78

SNARE DRM

Undercover - Bakerstreet 1

♩ = 124,000252  
SNARE DRM 41

45

50

55

60

65

70

75

80

85

V.S.

90

95

100

105

110

115

120

125

130

135

140

145

150

155

160

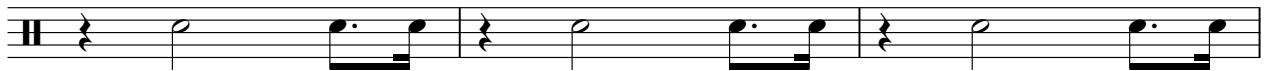

163

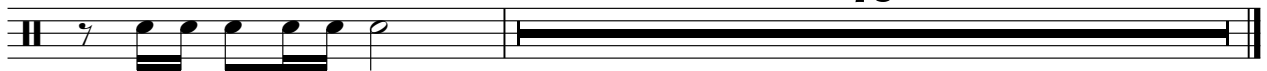

78

HIHATS

Undercover - Bakerstreet 1

♩ = 124,000252

HIHATS

**35**

39

44

48

52

56

60

64

68

72

V.S.

2

# HIHATS

76

80

85

89

93

97

101

105

109

113

117

121

125

129

134

138

142

146

150

154

V.S.

4

# HIHATS

158

162

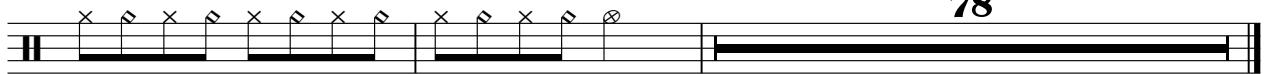

CRASH/TOM

Undercover - Bakerstreet 1

♩ = 124,000252  
CRASH/TOMS

**42** **39**

83 **47**

131 **110**

HANDCLAP

Undercover - Bakerstreet 1

♩ = 124,000252

HANDCLAP

42

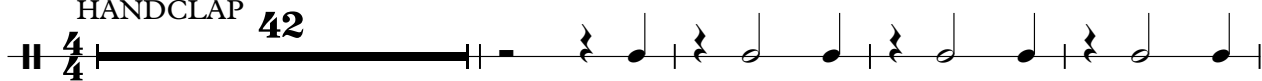

47

53

59

65

71

77

83

89

95

V.S.

HANDCLAP

161

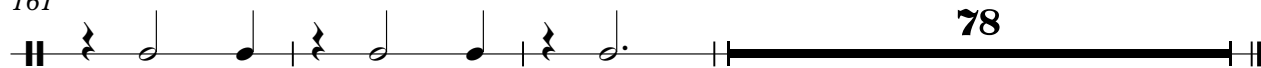

78

TAMBOURIN

Undercover - Bakerstreet 1

♩ = 124,000252  
TAMBOURINE

35

39

44

48

52

56

60

64

68

72

V.S.

## TAMBOURIN

76

80

85

89

93

97

101

105

109

113

TAMBOURIN

117

121

125

129

134

138

142

146

150

154

TAMBOURIN

158

162

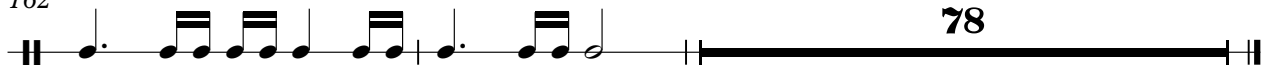

Undercover - Bakerstreet 1

A.PIANO 2

♩ = 124,000252  
A.PIANO 2  
3

7  
11  
19  
28  
31  
34  
37  
40  
43

V.S.

76

79

82

85

88

91

94

97

99

16

116

119

122

125

128

131

134

137

140

8

150

153

156

159

162

78

Undercover - Bakerstreet 1

E.PIANO 2

♩ = 124,000252  
E.PIANO 2 **11**

14

17

20

22

25

28

32

35

39

V.S.

79

82

101

103

105

108

110

113

116

120

V.S.

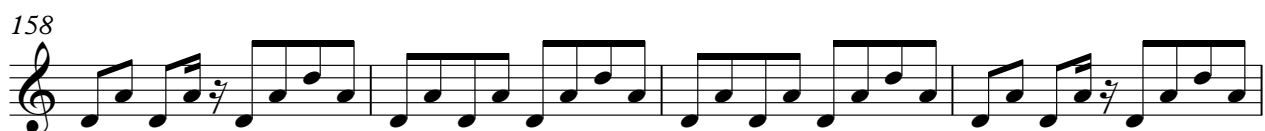
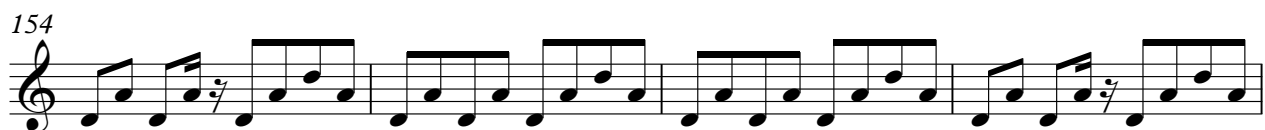
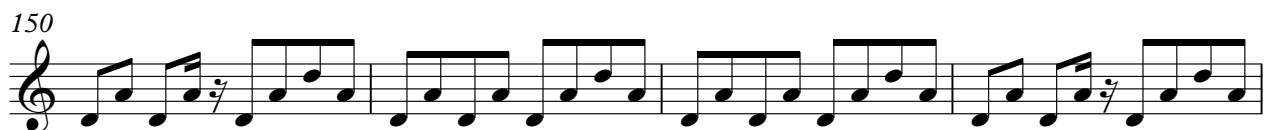
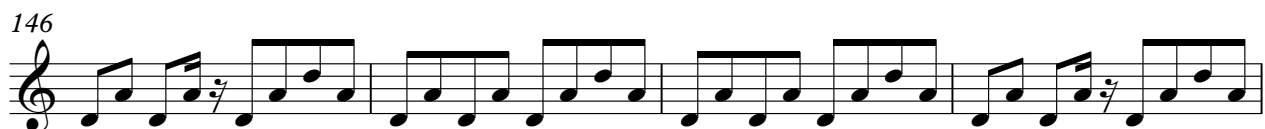
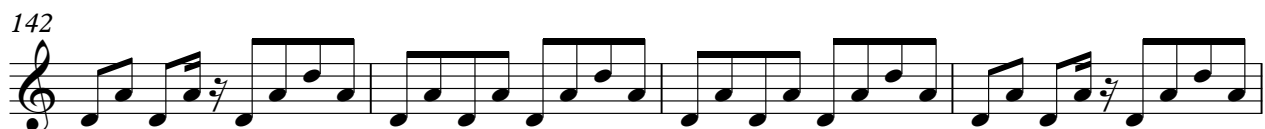
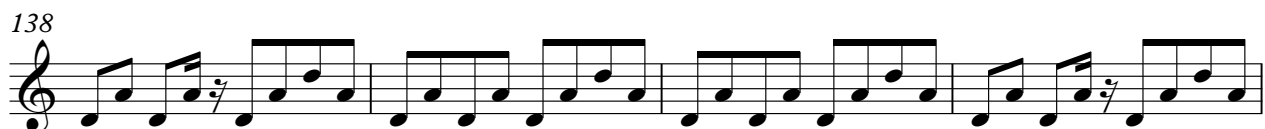
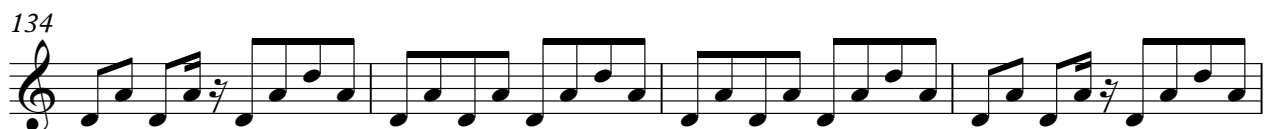

162

78

# Undercover - Bakerstreet 1

#STR SECT

♩ = 124,000252  
#STR SECT2

3

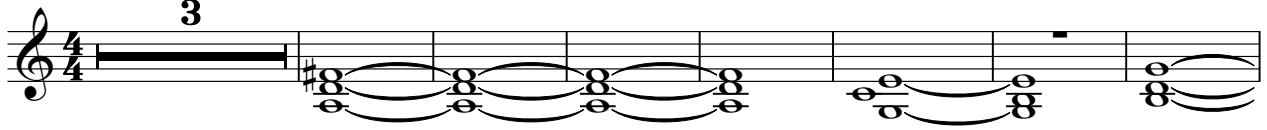

11

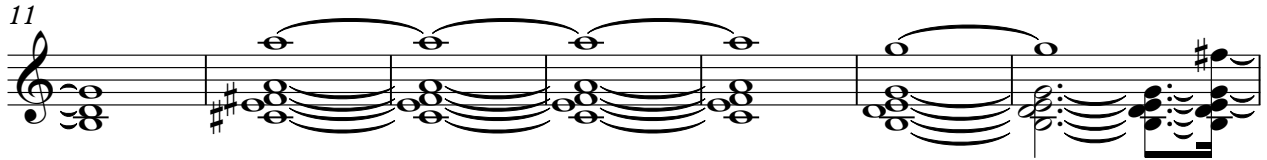

18

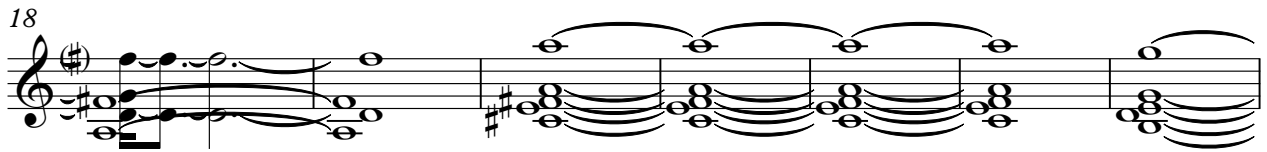

25

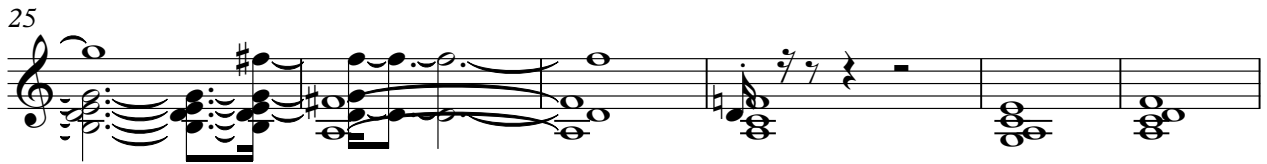

31

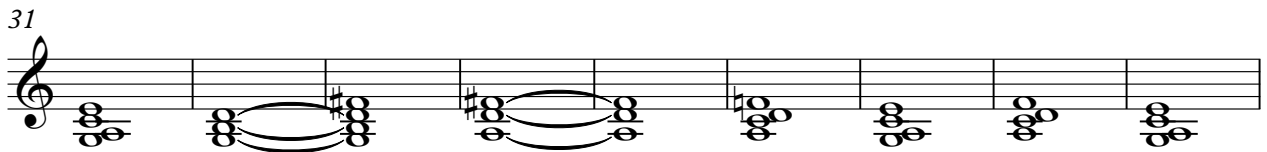

40

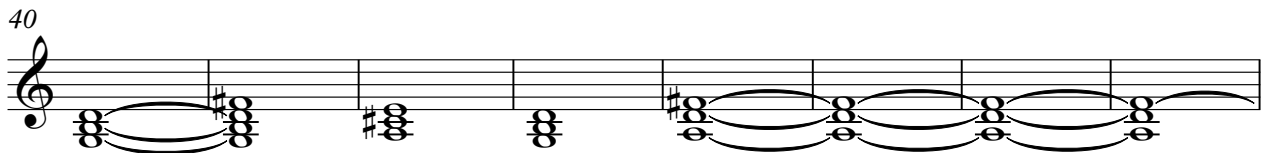

48

16

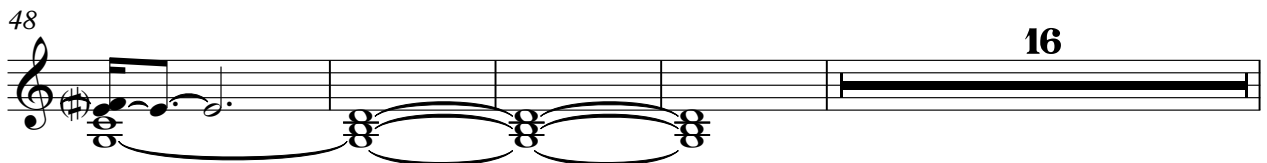

68

77

86

95

109

116

124

133

140

161

Undercover - Bakerstreet 1

ORGAN 2

♩ = 124,000252  
ORGAN 2

19

22

25

28

31

34

37

40

43

46

V.S.

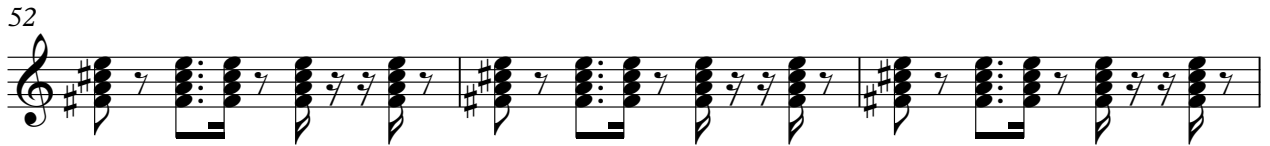

79

82

85

88

91

94

97

99

108

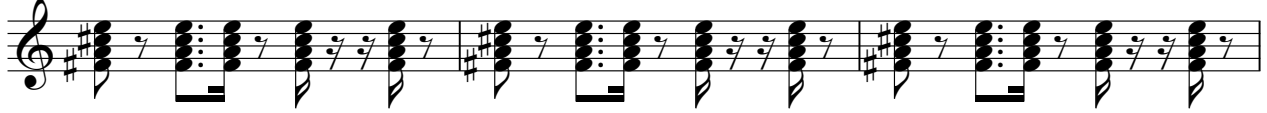

111

114

117

120

123

126

129

132

135

138  8

148 

151 

154 

157 

160 

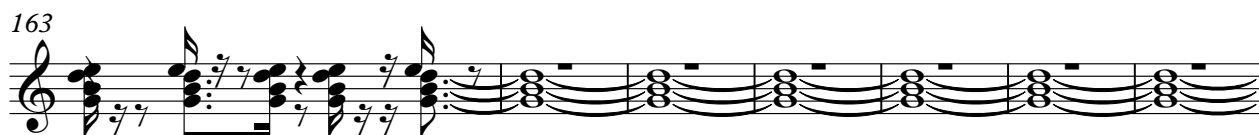
163 

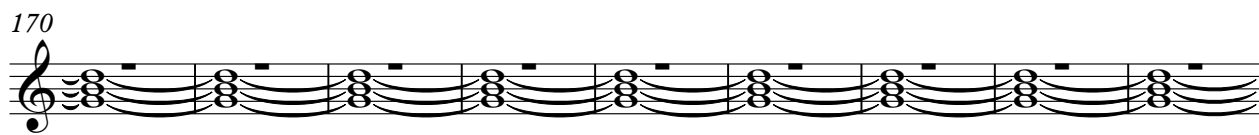
170 

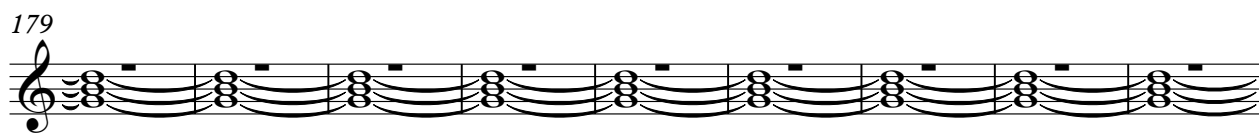
179 

188 

195

44

FANTASIA

Undercover - Bakerstreet 1

♩ = 124,000252  
FANTASIA 11

15

19

22

26

30

35

39

9

## FANTASIA

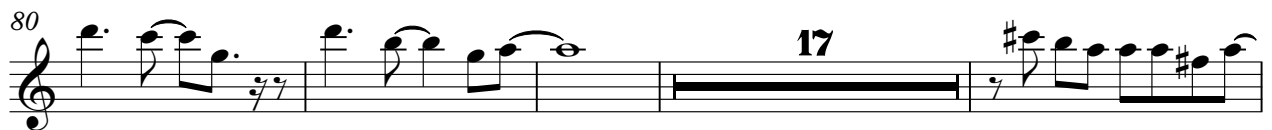

FANTASIA

109

113

117

121

126

129

**111**

FINGERBAS

Undercover - Bakerstreet 1

♩ = 124,000252  
FINGERBAS

**43**

V.S.

103

106

109

112

115

118

121

124

127

130

V.S.

133

136

139

16

157

160

163

78

Undercover - Bakerstreet 1

ALTO SAX

♩ = 124,000252

ALTO SAX

2

3

5

3

8

3

11

30

43

3

45

3

48

3

51

30

ALTO SAX

83

85

88

91

93

96

99

131

133

136

139

141

144

147

149

152

155

157

160

162

REVERSCYM

Undercover - Bakerstreet 1

♩ = 124,000252  
REVERSCYMB

42 39

84

47 110