

Undercover - Bakerstreet 2

♩ = 123,001228

Alto Saxophone  
HitBit  
Alto Saxophone  
Percussion  
5-string Electric Bass  
Electric Piano  
Electric Piano  
Electric Piano  
Percussive Organ  
Reverse Cymbals  
Synth Strings  
Violoncello

6

Perc.  
E. Piano  
E. Piano  
Syn. Str.  
Vc.

20

Perc.

E. Pno.

E. Piano

Perc. Organ

Syn. Str.

Vc.

25

Perc.

E. Pno.

E. Piano

Perc. Organ

Syn. Str.

Vc.

29

Perc.

E. Pno.

E. Piano

Perc. Organ

Syn. Str.

Vc.

33

Alto Sax.  
Alto Sax.  
Perc.  
E. Bass  
E. Pno.  
E. Piano  
Perc. Organ  
Rev. Cym.  
Syn. Str.  
Vc.

36

Alto Sax.  
Alto Sax.  
Perc.  
E. Bass  
E. Pno.  
E. Piano  
Perc. Organ  
Syn. Str.

39

Alto Sax. (Two staves)  
Perc. (Drum set)  
E. Bass (Electric Bass)  
E. Pno. (Electric Piano)  
E. Piano (Acoustic Piano)  
Perc. Organ (Organ)  
Syn. Str. (Synthesizer Strings)

42

Alto Sax. (Two staves)  
Perc. (Drum set)  
E. Bass (Electric Bass)  
E. Pno. (Electric Piano)  
E. Piano (Acoustic Piano)  
Perc. Organ (Organ)  
Syn. Str. (Synthesizer Strings)

45

Perc.

E. Bass

E. Piano

Perc. Organ

Syn. Str.

48

Perc.

E. Bass

E. Piano

Perc. Organ

Syn. Str.

51

Perc.

E. Bass

E. Pno.

E. Piano

Perc. Organ

Syn. Str.

54

57

60

63

Perc. E. Bass E. Pno. E. Piano Perc. Organ Syn. Str.

66

Perc. E. Bass E. Pno. E. Piano Perc. Organ Syn. Str.

69

Perc. E. Bass E. Pno. E. Piano Perc. Organ Syn. Str.

72

Alto Sax.

Alto Sax.

Perc.

E. Bass

E. Pno.

E. Piano

Perc. Organ

Rev. Cym.

Syn. Str.

75

Alto Sax.

Alto Sax.

Perc.

E. Bass

E. Pno.

E. Piano

Perc. Organ

Syn. Str.

78

Alto Sax. (Two staves)  
Perc.  
E. Bass  
E. Pno.  
E. Piano  
Perc. Organ  
Syn. Str.

81

Alto Sax. (Two staves)  
Perc.  
E. Bass  
E. Pno.  
E. Piano  
Perc. Organ  
Syn. Str.

This musical score is divided into four systems, each starting with a double bar line. The instruments and their parts are as follows:

96

Perc. E. Bass E. Pno. E. Piano Perc. Organ Syn. Str.

99

Perc. E. Bass E. Pno. E. Piano Perc. Organ Syn. Str.

102

Perc. E. Bass E. Pno. E. Piano Perc. Organ Syn. Str.

105

Alto Sax. (Two staves)  
Perc. (Drum set)  
E. Bass (Bass line)  
E. Pno. (Electric piano accompaniment)  
E. Piano (Solo piano line)  
Perc. Organ (Organ accompaniment)  
Rev. Cym. (Reverse cymbal)  
Syn. Str. (Synthesizer strings)

108

Alto Sax. (Two staves)  
Perc. (Drum set)  
E. Bass (Bass line)  
E. Pno. (Electric piano accompaniment)  
E. Piano (Solo piano line)  
Perc. Organ (Organ accompaniment)  
Syn. Str. (Synthesizer strings)

111

Alto Sax. (Two staves)  
Perc. (Drum set)  
E. Bass (Electric Bass)  
E. Pno. (Electric Piano)  
Perc. Organ (Organ)  
Syn. Str. (Synthesizer Strings)

114

Alto Sax. (Two staves)  
Perc. (Drum set)  
E. Bass (Electric Bass)  
E. Pno. (Electric Piano)  
Perc. Organ (Organ)  
Syn. Str. (Synthesizer Strings)

117

120

123

Alto Sax. (Two staves)  
Perc. (Drum set)  
E. Bass (Electric Bass)  
E. Pno. (Electric Piano)  
E. Piano (Acoustic Piano)  
Perc. Organ (Organ)  
Syn. Str. (Synthesizer Strings)

126

Alto Sax. (Two staves)  
Perc. (Drum set)  
E. Bass (Electric Bass)  
E. Pno. (Electric Piano)  
E. Piano (Acoustic Piano)  
Perc. Organ (Organ)  
Syn. Str. (Synthesizer Strings)

129

Alto Sax.  
Alto Sax.  
Perc.  
E. Bass  
E. Pno.  
E. Piano  
Perc. Organ  
Rev. Cym.  
Syn. Str.

131

Alto Sax.  
Alto Sax.  
Perc.  
E. Bass  
E. Pno.  
E. Piano  
Perc. Organ  
Syn. Str.

# Undercover - Bakerstreet 2

Alto Saxophone

♩ = 123,001228

**33**

37

41

**30**

44

77

81

83 **22**

Alto Saxophone

106

110

114

118

122

126

130

# Undercover - Bakerstreet 2

Alto Saxophone

♩ = 123,001228  
HitBit

33

36

40

43

30

76

80

82

22

## Alto Saxophone

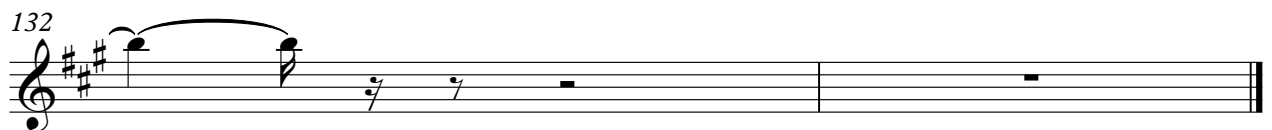

# Undercover - Bakerstreet 2

## Percussion

♩ = 123,001228  
**2**

7

11

15

19

23

27

29

31

33

V.S.

Percussion

35

37

39

41

43

45

47

49

51

53

55

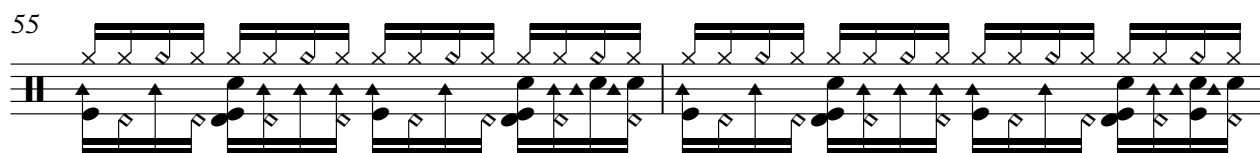

57

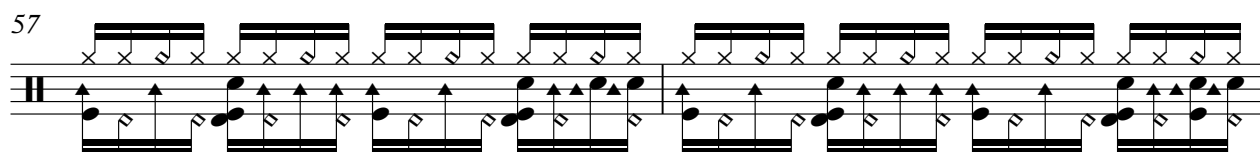

59

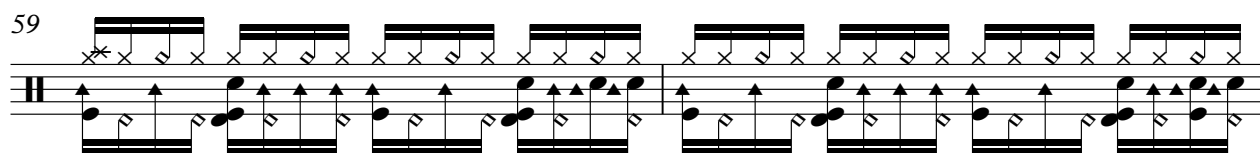

61

63

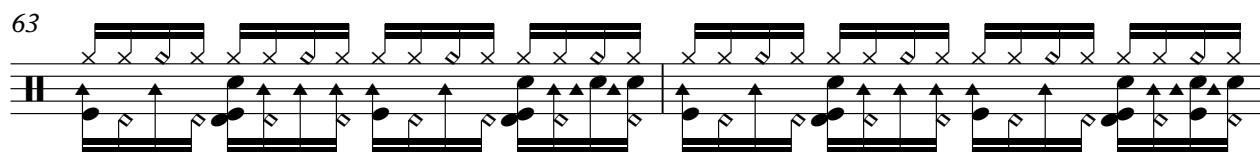

65

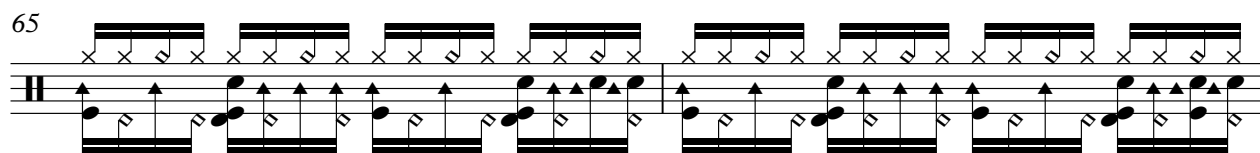

67

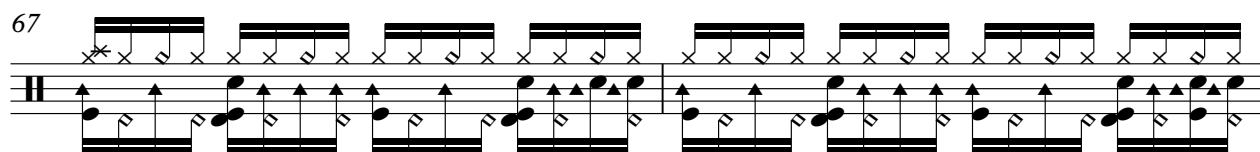

69

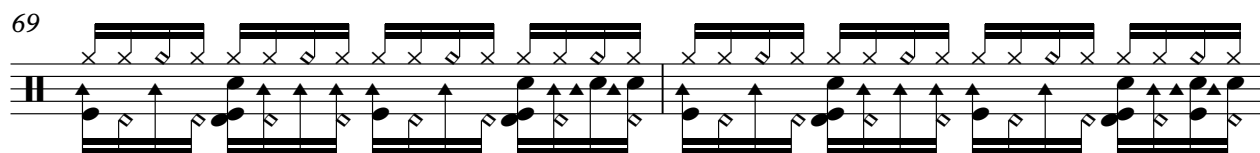

71

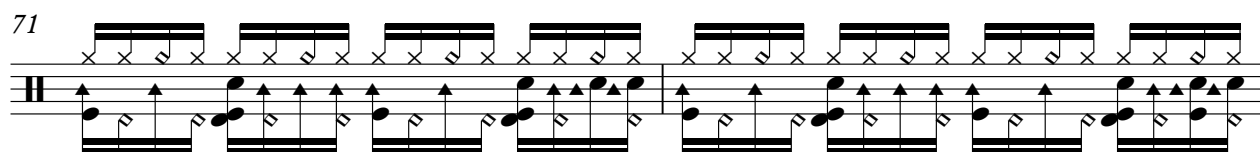

73

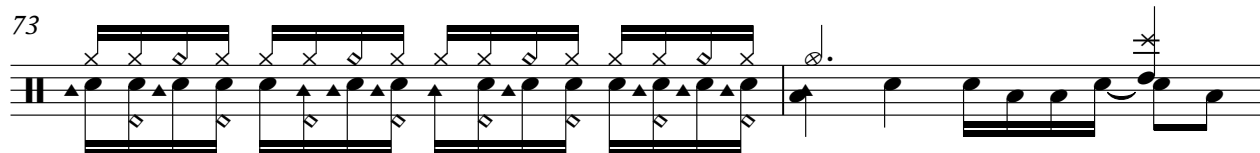

V.S.

Percussion

95

97

99

101

103

105

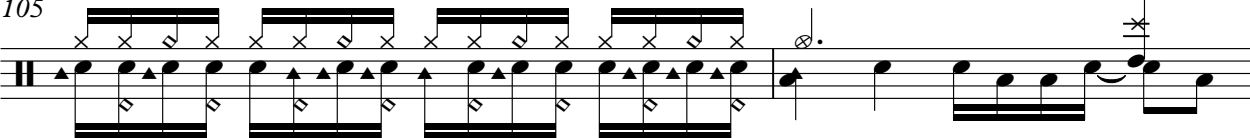

107

109

111

113

V.S.

# Undercover - Bakerstreet 2

5-string Electric Bass

♩ = 123,001228

34

38

42

46

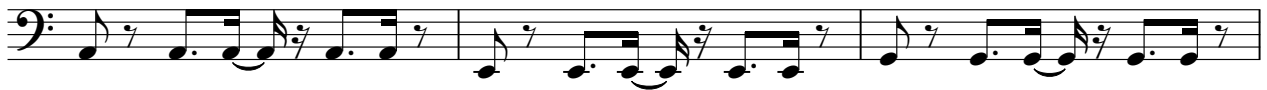

49

52

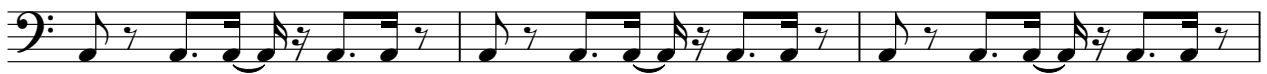

55

58

62

66

V.S.

70

73

77

81

85

88

91

95

99

103

107

111

115

119

123

127

130

# Undercover - Bakerstreet 2

Electric Piano

♩ = 123,001228

18

22

25

28

32

37

V.S.

41

8

52

56

60

64

68

72

77

81

92

96

100

104

108

V.S.

112

116

120

124

128

132

# Undercover - Bakerstreet 2

Electric Piano

♩ = 123,001228

2

6

10

14

18

22

26

30

32

35

39

43

47

51

55

59

63

67

71

75

79

83

86

89

93

97

101

105

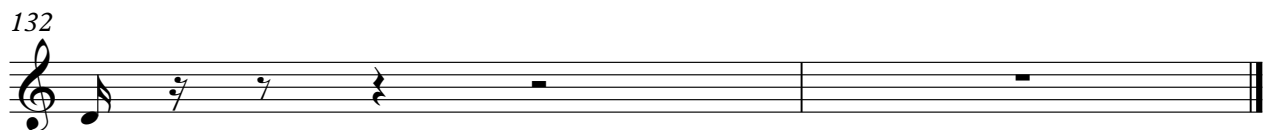

# Undercover - Bakerstreet 2

Electric Piano

♩ = 123,001228

V.S.

2

Electric Piano

19

Percussive Organ

Undercover - Bakerstreet 2

♩ = 123,001228

**10**

14

18

22

26

30

32

35

39

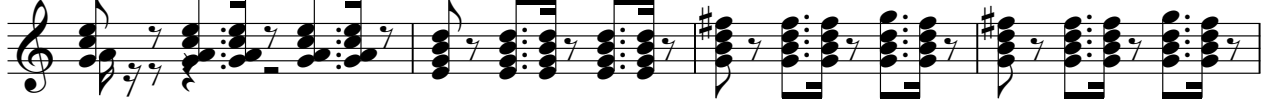

43

47

51

55

59

63

67

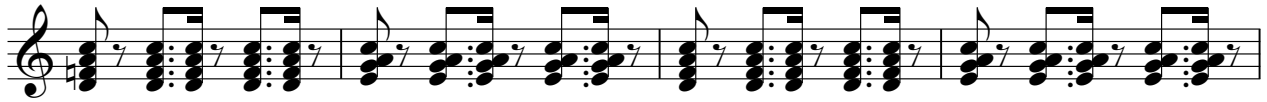

71

75

79

81

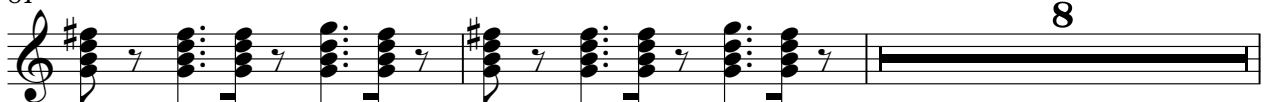

8

Percussive Organ

91

95

99

103

107

111

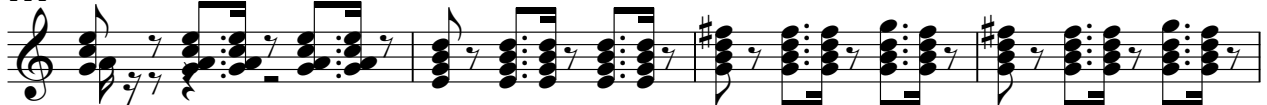

115

119

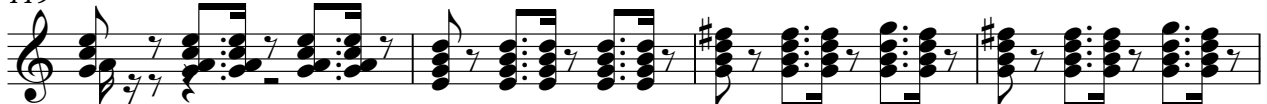

123

127

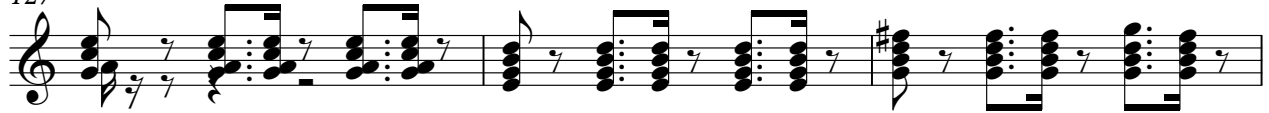

130

Reverse Cymbals

Undercover - Bakerstreet 2

♩ = 123,001228

2 31 39

74

31

107

23

132

2

# Undercover - Bakerstreet 2

## Synth Strings

♩ = 123,001228

2

11

20

28

36

43

51

59

67

75

V.S.

Synth Strings

82

90

98

106

112

119

126

132

Violoncello

Undercover - Bakerstreet 2

♩ = 123,001228  
**2**

11

20

29

**97**

132

**2**