

Undercover - Never Let Her Slip Away 2

♩ = 120,000000

Alto Saxophone

Alto Saxophone

Percussion

5-string Electric Bass

Electric Piano

Percussive Organ

Reverse Cymbals

♩ = 120,000000
HitBit

Synth Strings

Viola

Solo

3

Perc. E. Piano Rev. Cym. Syn. Str. Solo

5

Perc. E. Piano Syn. Str. Solo

8

Perc. E. Piano Syn. Str. Solo

10

Perc.

E. Piano

Rev. Cym.

Syn. Str.

Solo

11

Perc.

E. Piano

Perc. Organ

Rev. Cym.

Syn. Str.

Solo

13

Perc.

E. Piano

Perc. Organ

Syn. Str.

Solo

15

17

19

21

23

25

27

Perc. E. Piano Perc. Organ Syn. Str. Solo

29

Perc. E. Piano Perc. Organ Rev. Cym. Syn. Str. Solo

31

33

35

Perc.

E. Bass

E. Piano

Perc. Organ

Syn. Str.

Solo

37

Perc.

E. Bass

E. Piano

Perc. Organ

Syn. Str.

Solo

39

Perc.

E. Bass

E. Piano

Perc. Organ

Syn. Str.

||

||

41

Perc. E. Bass E. Piano Perc. Organ Syn. Str.

43

Perc. E. Bass E. Piano Perc. Organ Syn. Str.

45

Perc. E. Bass E. Piano Perc. Organ Syn. Str.

47

Perc. E. Bass E. Piano Perc. Organ Syn. Str. Vla. Solo

49

Perc. E. Bass E. Piano Perc. Organ Syn. Str. Vla. Solo

51

53

55

57

59

Perc. E. Bass E. Piano Perc. Organ Rev. Cym. Syn. Str. Solo

61

Perc. E. Bass E. Piano Perc. Organ Syn. Str. Solo

63

Perc. E. Bass E. Piano Perc. Organ Syn. Str. Solo

65

Perc. E. Bass E. Piano Perc. Organ Syn. Str. Solo

67

Alto Sax.
Alto Sax.
Perc.
E. Bass
E. Piano
Perc. Organ
Syn. Str.
Solo

69

Alto Sax.
Alto Sax.
Perc.
E. Bass
E. Piano
Perc. Organ
Syn. Str.
Solo

71

Alto Sax.
Alto Sax.
Perc.
E. Bass
E. Piano
Perc. Organ
Syn. Str.
Solo

73

Alto Sax.
Alto Sax.
Perc.
E. Bass
E. Piano
Perc. Organ
Syn. Str.
Solo

75

77

79

Perc.

E. Bass

E. Piano

Perc. Organ

Syn. Str.

Vla.

Solo

81

Perc.

E. Bass

E. Piano

Perc. Organ

Syn. Str.

Vla.

Solo

83

85

87

89

91

Perc.

E. Bass

E. Piano

Perc. Organ

Syn. Str.

Solo

93

Perc.

E. Bass

E. Piano

Perc. Organ

Syn. Str.

Solo

95

Alto Sax.
Alto Sax.
Perc.
E. Bass
E. Piano
Perc. Organ
Syn. Str.
Solo

97

Alto Sax.
Alto Sax.
Perc.
E. Bass
E. Piano
Perc. Organ
Syn. Str.
Solo

99

101

Alto Sax.

Alto Sax.

Perc.

E. Bass

E. Piano

Perc. Organ

Rev. Cym.

Syn. Str.

Solo

103

105

Alto Sax.
Alto Sax.
Perc.
E. Bass
E. Piano
Perc. Organ
Syn. Str.
Solo

107

Alto Sax.
Alto Sax.
Perc.
E. Bass
E. Piano
Perc. Organ
Syn. Str.
Solo

109

Alto Sax.

Alto Sax.

Perc.

E. Bass

E. Piano

Perc. Organ

Rev. Cym.

Syn. Str.

Solo

111

Perc.

E. Bass

Rev. Cym.

Syn. Str.

Solo

Undercover - Never Let Her Slip Away 2

Alto Saxophone

♩ = 120,000000

66

70

75 20

97

100

103

107

109

112 2

Undercover - Never Let Her Slip Away 2

Alto Saxophone

♩ = 120,000000

66

69

73

20

96

99

102

105

108

112

2

Detailed description of the musical score: The score is written for Alto Saxophone in 4/4 time with a key signature of two sharps (F# and C#). The tempo is marked as ♩ = 120. The score consists of nine staves of music, numbered 66 through 112. Measure 66 contains a whole rest. Measure 69 begins with a quarter rest followed by eighth notes. Measure 73 contains a 20-measure rest. Measure 76 features a triplet of eighth notes. Measure 96 contains a triplet of eighth notes. Measure 99 contains two triplet markings over eighth notes. Measure 102 contains a triplet of eighth notes. Measure 105 contains a triplet of eighth notes. Measure 108 contains eighth notes. Measure 112 contains a 2-measure rest.

Undercover - Never Let Her Slip Away 2

Percussion

♩ = 120,0000000

2

6

10

14

18

22

25

27

29

31

V.S.

Percussion

53

55

57

59

61

63

65

67

69

71

V.S.

93

95

97

99

101

103

105

107

109

112

2

Undercover - Never Let Her Slip Away 2

5-string Electric Bass

♩ = 120,000000

30

33

37

41

45

49

53

57

61

65

V.S.

69

73

77

81

85

89

93

97

101

105

108

112

Undercover - Never Let Her Slip Away 2

Electric Piano

♩ = 120,000000

2

5

7

9

11

13

15

17

20

V.S.

23

25

27

29

31

33

35

37

39

41

43

45

48

51

53

55

57

59

61

63

65

67

69

71

73

76

79

81

83

85

87

89

91

93

95

97

99

101

103

105

107

109

112

2

Percussive Organ

Undercover - Never Let Her Slip Away 2

♩ = 120,0000000

10

13

16

20

24

28

32

35

38

V.S.

Percussive Organ

41

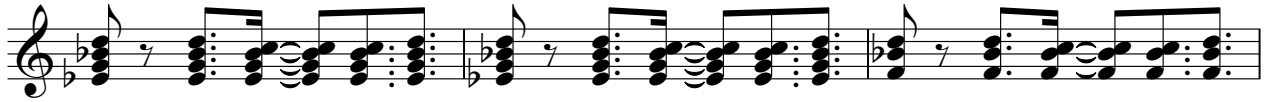

44

48

52

56

60

63

66

69

72

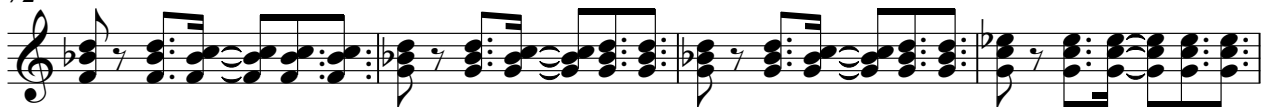

76

80

84

88

91

94

97

100

103

106

4

Percussive Organ

109

112

2

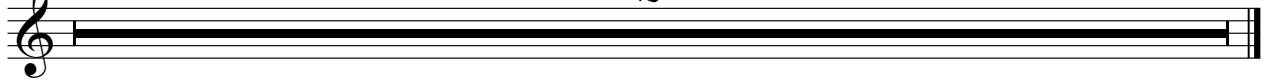

Reverse Cymbals

Undercover - Never Let Her Slip Away 2

♩ = 120,000000
HitBit

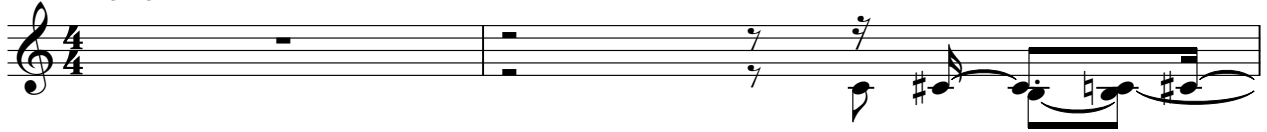

3

10

12

18

26

58

26

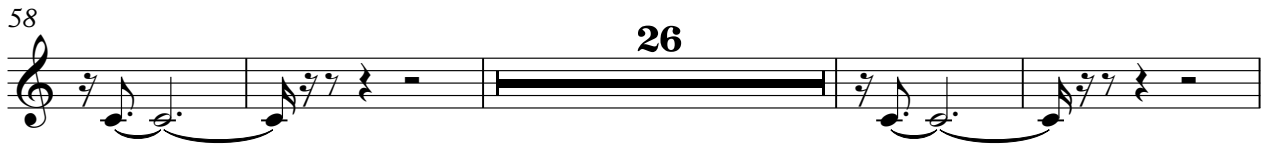

88

14

104

6

112

2

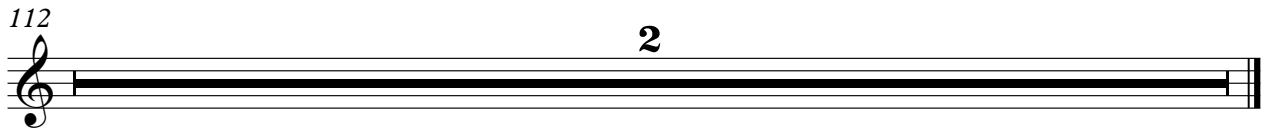

Undercover - Never Let Her Slip Away 2

Synth Strings

♩ = 120,000000

2

11

20

27

35

44

52

59

68

77

V.S.

2

Synth Strings

84

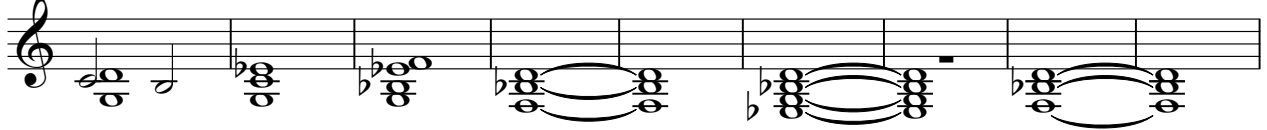

93

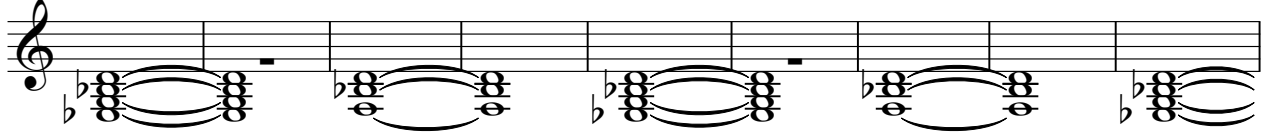

102

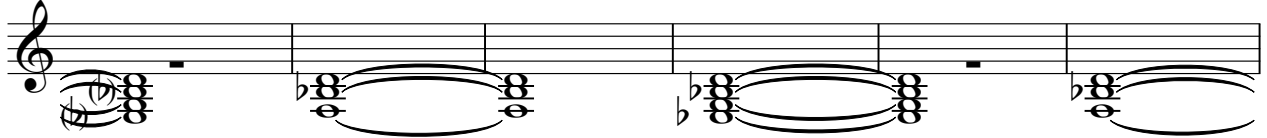

108

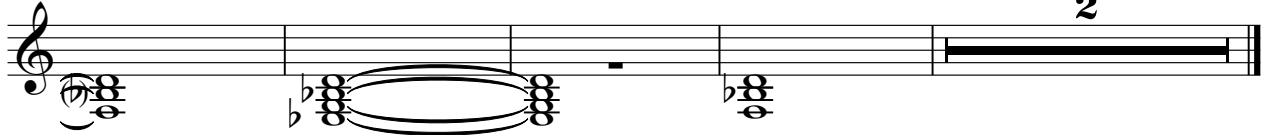

Undercover - Never Let Her Slip Away 2

Viola

♩ = 120,000000

46

51

58

16

78

83

25

112

2

Undercover - Never Let Her Slip Away 2

Solo

♩ = 120,000000

V.S.

V.S.

105

107

109

112
