

Unknown - 169

♩ = 82,000038

Melody

horn

M #10

bass

pad

keys

3

Melody

M #10

bass

pad

keys

5

Melody

M #10

bass

pad

keys

7

Melody

M #10

bass

pad

keys

9

Melody

M #10

bass

pad

keys

10

Melody

M #10

bass

pad

keys

11

Melody

M #10

bass

pad

keys

12

Melody

M #10

bass

pad

keys

14

Melody

M #10

bass

pad

keys

16

Melody

M #10

bass

pad

keys

18

Melody

M #10

bass

pad

keys

20

Melody

M #10

bass

pad

keys

22

Melody

M #10

bass

pad

keys

24

Melody

M #10

bass

pad

keys

26

Melody

M #10

bass

pad

keys

28

Melody

M #10

bass

pad

keys

30

Melody

M #10

bass

pad

keys

32

Melody

M #10

bass

pad

keys

34

Melody

M #10

bass

pad

keys

36

Melody

M #10

bass

pad

keys

38

Melody

M #10

bass

pad

keys

40

Melody

M #10

bass

pad

keys

42

Melody

M #10

bass

pad

keys

Detailed description of measures 42-43: The score is written for five parts: Melody, M #10, bass, pad, and keys. Measure 42: Melody (treble clef) has a sequence of eighth notes: G4, A4, B4, C5, B4, A4, G4. M #10 (soprano clef) has guitar chords with 'x' marks on the high strings. Bass (bass clef) has a simple line: G3, A3, B3, C4. Pad (grand staff) has a sustained chord of G4, B4, D5. Keys (grand staff) has a complex chordal structure with a long note in the right hand and a moving line in the left hand.

43

Melody

M #10

bass

pad

keys

Detailed description of measures 43-44: The score is written for five parts: Melody, M #10, bass, pad, and keys. Measure 43: Melody (treble clef) has a sequence of eighth notes: G4, A4, B4, C5, B4, A4, G4. M #10 (soprano clef) has guitar chords with 'x' marks. Bass (bass clef) has a simple line: G3, A3, B3, C4. Pad (grand staff) has a sustained chord of G4, B4, D5. Keys (grand staff) has a complex chordal structure. Measure 44: Melody (treble clef) has a sequence of eighth notes: G4, A4, B4, C5, B4, A4, G4. M #10 (soprano clef) has guitar chords with 'x' marks. Bass (bass clef) has a simple line: G3, A3, B3, C4. Pad (grand staff) has a sustained chord of G4, B4, D5. Keys (grand staff) has a complex chordal structure.

44

Melody

M #10

bass

pad

keys

45

Melody

M #10

bass

pad

keys

47

Melody

M #10

bass

pad

keys

49

Melody

M #10

bass

pad

keys

51

Melody

M #10

bass

pad

keys

52

Melody

M #10

bass

pad

keys

53

Melody

horn

M #10

bass

pad

keys

55

Melody

horn

M #10

bass

pad

keys

57

Melody

horn

M #10

bass

pad

keys

59

Melody

horn

M #10

bass

pad

keys

60

Melody

horn

M #10

bass

pad

keys

62

Melody

horn

M #10

bass

pad

keys

64

Melody

horn

M #10

bass

pad

keys

66

Melody

horn

M #10

bass

pad

keys

68

Melody

horn

M #10

bass

pad

keys

70

Melody

horn

M #10

bass

pad

keys

72

M #10

bass

keys

Melody Unknown - 169

♩ = 82,000038

3

8

12

17

22

27

32

37

42

47

V.S.

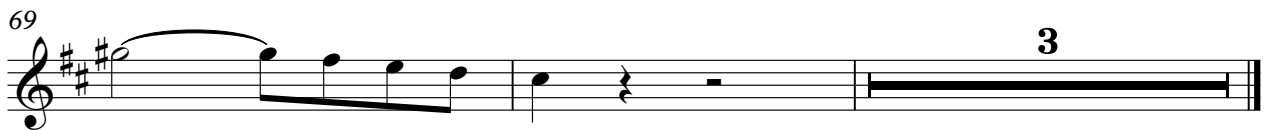

3

horn Unknown - 169

♩ = 82,000038

53

57

62

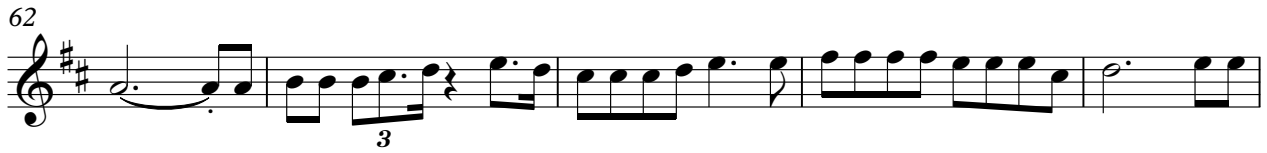

67

M #10      Unknown - 169

♩ = 82,000038

4

6

8

10

12

14

16

18

20

V.S.

22

24

26

28

30

32

34

36

38

40

42

44

46

48

50

52

54

56

58

60

V.S.

62

64

66

68

70

71

Unknown - 169

bass

♩ = 82,000038

V.S.

39

44

47

51

56

61

64

68

71

pad Unknown - 169

♩ = 82,000038

7

12

17

22

26

V.S.

31

36

41

46

51

56

61

67

70

Unknown - 169

keys

♩ = 82,000038

5

8

11

14

17

19

22

25

29

V.S.

60

63

66

69

72
