

Unknown - 180

♩ = 90,000092

Drums / Traps

Solo / Jazz guitar

Bass / Acoustic bass

Piano / Rhodes piano

Voices / Choir oohs

♩ = 90,000092

Melody / Muted trumpet

Strings / Slow strings

4

Drums / Traps

Bass / Acoustic bass

Piano / Rhodes piano

Voices / Choir oohs

Melody / Muted trumpet

3

6

Drums / Traps

Bass / Acoustic bass

Piano / Rhodes piano

Voices / Choir oohs

Melody / Muted trumpet

9 3

Drums / Traps

Bass / Acoustic bass

Piano / Rhodes piano

Voices / Choir oohs

Melody / Muted trumpet

12

Drums / Traps

Bass / Acoustic bass

Piano / Rhodes piano

Voices / Choir oohs

Melody / Muted trumpet

15

Drums / Traps

Bass / Acoustic bass

Piano / Rhodes piano

Voices / Choir oohs

Melody / Muted trumpet

18

Drums / Traps

Bass / Acoustic bass

Piano / Rhodes piano

Voices / Choir oohs

Melody / Muted trumpet

Strings / Slow strings

20

Drums / Traps

Bass / Acoustic bass

Piano / Rhodes piano

Voices / Choir oohs

Melody / Muted trumpet

Strings / Slow strings

23

Drums / Traps

Bass / Acoustic bass

Piano / Rhodes piano

Voices / Choir oohs

Melody / Muted trumpet

Strings / Slow strings

25

Drums / Traps

Bass / Acoustic bass

Piano / Rhodes piano

Voices / Choir oohs

Melody / Muted trumpet

Strings / Slow strings

27

Drums / Traps

Bass / Acoustic bass

Piano / Rhodes piano

Voices / Choir oohs

Melody / Muted trumpet

30

Drums / Traps

Bass / Acoustic bass

Piano / Rhodes piano

Voices / Choir oohs

Melody / Muted trumpet

33

Drums / Traps

Solo / Jazz guitar

Bass / Acoustic bass

Piano / Rhodes piano

Voices / Choir oohs

Melody / Muted trumpet

35

Drums / Traps

Solo / Jazz guitar

Bass / Acoustic bass

Piano / Rhodes piano

Voices / Choir oohs

Strings / Slow strings

37

Drums / Traps

Solo / Jazz guitar

Bass / Acoustic bass

Piano / Rhodes piano

Voices / Choir oohs

Strings / Slow strings

39

Drums / Traps

Solo / Jazz guitar

Bass / Acoustic bass

Piano / Rhodes piano

Voices / Choir oohs

Strings / Slow strings

41

Drums / Traps

Solo / Jazz guitar

Bass / Acoustic bass

Piano / Rhodes piano

Voices / Choir oohs

Strings / Slow strings

43

Drums / Traps

Solo / Jazz guitar

Bass / Acoustic bass

Piano / Rhodes piano

Voices / Choir oohs

Strings / Slow strings

45

Drums / Traps

Solo / Jazz guitar

Bass / Acoustic bass

Piano / Rhodes piano

Voices / Choir oohs

Strings / Slow strings

47

Drums / Traps

Solo / Jazz guitar

Bass / Acoustic bass

Piano / Rhodes piano

Voices / Choir oohs

Strings / Slow strings

49

Drums / Traps

Solo / Jazz guitar

Bass / Acoustic bass

Piano / Rhodes piano

Voices / Choir oohs

Strings / Slow strings

51

Drums / Traps

Solo / Jazz guitar

Bass / Acoustic bass

Piano / Rhodes piano

Voices / Choir oohs

Strings / Slow strings

53

Drums / Traps

Solo / Jazz guitar

Bass / Acoustic bass

Piano / Rhodes piano

Voices / Choir oohs

Strings / Slow strings

55

Drums / Traps

Solo / Jazz guitar

Bass / Acoustic bass

Piano / Rhodes piano

Voices / Choir oohs

Strings / Slow strings

57

Drums / Traps

Solo / Jazz guitar

Bass / Acoustic bass

Piano / Rhodes piano

Voices / Choir oohs

Strings / Slow strings

59

Drums / Traps

Solo / Jazz guitar

Bass / Acoustic bass

Piano / Rhodes piano

Voices / Choir oohs

Strings / Slow strings

61

Drums / Traps

Solo / Jazz guitar

Bass / Acoustic bass

Piano / Rhodes piano

Voices / Choir oohs

Strings / Slow strings

63

Drums / Traps

Solo / Jazz guitar

Bass / Acoustic bass

Piano / Rhodes piano

Voices / Choir oohs

Strings / Slow strings

65

Drums / Traps

Solo / Jazz guitar

Bass / Acoustic bass

Piano / Rhodes piano

Voices / Choir oohs

Melody / Muted trumpet

Strings / Slow strings

67

Drums / Traps

Bass / Acoustic bass

Piano / Rhodes piano

Voices / Choir oohs

Melody / Muted trumpet

69

Drums / Traps

Bass / Acoustic bass

Piano / Rhodes piano

Voices / Choir oohs

Melody / Muted trumpet

3

71

Drums / Traps

Bass / Acoustic bass

Piano / Rhodes piano

Voices / Choir oohs

Melody / Muted trumpet

74

Drums / Traps

Bass / Acoustic bass

Piano / Rhodes piano

Voices / Choir oohs

Melody / Muted trumpet

76

Drums / Traps

Bass / Acoustic bass

Piano / Rhodes piano

Voices / Choir oohs

Melody / Muted trumpet

79

Drums / Traps

Bass / Acoustic bass

Piano / Rhodes piano

Voices / Choir oohs

Melody / Muted trumpet

81

Drums / Traps

Bass / Acoustic bass

Piano / Rhodes piano

Voices / Choir oohs

Melody / Muted trumpet

83

Drums / Traps

Bass / Acoustic bass

Piano / Rhodes piano

Voices / Choir oohs

Melody / Muted trumpet

Strings / Slow strings

85

Drums / Traps

Bass / Acoustic bass

Piano / Rhodes piano

Voices / Choir oohs

Melody / Muted trumpet

Strings / Slow strings

87

Drums / Traps

Bass / Acoustic bass

Piano / Rhodes piano

Voices / Choir oohs

Melody / Muted trumpet

Strings / Slow strings

89

Drums / Traps

Bass / Acoustic bass

Piano / Rhodes piano

Voices / Choir oohs

Melody / Muted trumpet

Strings / Slow strings

91

Drums / Traps

Bass / Acoustic bass

Piano / Rhodes piano

Voices / Choir oohs

Melody / Muted trumpet

94

Drums / Traps

Bass / Acoustic bass

Piano / Rhodes piano

Voices / Choir oohs

Melody / Muted trumpet

97

Drums / Traps

Bass / Acoustic bass

Piano / Rhodes piano

Voices / Choir oohs

Melody / Muted trumpet

99

Drums / Traps

Bass / Acoustic bass

Piano / Rhodes piano

Voices / Choir oohs

Melody / Muted trumpet

Strings / Slow strings

Unknown - 180

Drums / Traps

♩ = 90,000092

2

7

12

17

21

25

29

34

38

42

6

6

6

V.S.

46

50

54

58

62

66

70

74

78

83

Drums / Traps

87

91

96

99

Unknown - 180

Solo / Jazz guitar

♩ = 90,00092

33

36

39

43

46

49

52

2

Solo / Jazz guitar

56

59

63

66

50

55

59

64

69

74

79

84

89

93

97

Unknown - 180

Piano / Rhodes piano

♩ = 90,000092

V.S.

37

42

46

50

55

60

64

70

76

81

87

93

Unknown - 180

Voices / Choir oohs

♩ = 90,00092

2

6

10

14

18

22

26

30

34

37

V.S.

40

43

46

50

54

58

61

65

69

73

77

81

85

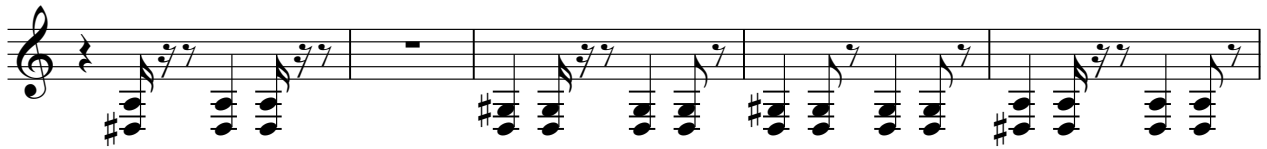

90

94

98

Unknown - 180

Melody /Muted trumpet

♩ = 90,000092

6

11

17

22

26

31

66

71

76

82

87

91

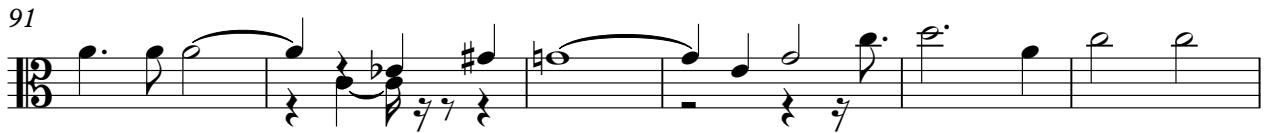

97

Strings / Slow strings

Unknown - 180

♩ = 90,000092

18

26

8

40

48

57

65

16

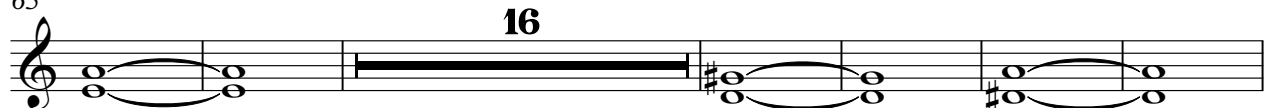

87

8

