

Unknown - 231

♩ = 97,999985

Flute

Flute

Tuba

Percussion

Melodic Toms

Jazz Guitar

Jazz Guitar

Electric Guitar

Electric Guitar

7-string Electric Guitar

Quintus

Harpsichord

Synth Bass

♩ = 97,999985

Synth Strings

♩ = 97,999985

Contrabass

5

Tba.

Perc.

E. Gtr.

E. Gtr.
TAB
B

S. Bass

Cb.

8

Perc.

E. Gtr.

E. Gtr.
TAB
B 2 2 0

S. Bass

Cb.

10

Fl.

Perc.

J. Gtr.

E. Gtr.

S. Bass

Cb.

12

Fl. Perc. J. Gtr. S. Bass Cb.

14

Fl. Perc. J. Gtr. E. Gtr. S. Bass Cb.

16

Fl. Perc. J. Gtr. E. Gtr. S. Bass Cb.

18

Fl.

Perc.

E. Gtr.

E. Gtr.

S. Bass

Syn. Str.

Cb.

Fretboard diagram for E. Gtr. (TAB):
T A B | 3 | 1 2 | 2 | 0

20

Fl.

Perc.

Mel. Toms

E. Gtr.

E. Gtr.

Q.

S. Bass

Syn. Str.

Cb.

Fretboard diagram for E. Gtr. (TAB):
T A B | 4 | 2 | 4 2

22

Fl.

Perc.

J. Gtr.

E. Gtr.

E. Gtr.

Q.

S. Bass

Syn. Str.

Cb.

23

Fl.
Perc.
J. Gtr.
E. Gtr.
Q.
S. Bass
Syn. Str.
Cb.

24

Fl.
Perc.
J. Gtr.
E. Gtr.
Q.
S. Bass
Syn. Str.
Cb.

25

Fl.

Perc.

J. Gtr.

E. Gtr.

Q.

S. Bass

Syn. Str.

Cb.

26

Fl.

Perc.

J. Gtr.

E. Gtr.

Q.

S. Bass

Syn. Str.

Cb.

27

Fl.

Perc.

J. Gtr.

E. Gtr.

Q.

S. Bass

Syn. Str.

Cb.

28

Fl.

Perc.

J. Gtr.

E. Gtr.

Q.

S. Bass

Syn. Str.

Cb.

29

Fl.

Perc.

Mel. Toms

J. Gtr.

E. Gtr.

Q.

S. Bass

Syn. Str.

Cb.

32

Fl.
Perc.
J. Gtr.
E. Gtr.
Q.
S. Bass
Syn. Str.
Cb.

33

Fl.
Perc.
J. Gtr.
E. Gtr.
Q.
S. Bass
Syn. Str.
Cb.

34

Fl.

Perc.

J. Gtr.

E. Gtr.

Q.

S. Bass

Syn. Str.

Cb.

36

Fl.

Perc.

J. Gtr.

E. Gtr.

Q.

S. Bass

Syn. Str.

Cb.

37

Fl.

Perc.

J. Gtr.

E. Gtr.

Q.

S. Bass

Syn. Str.

Cb.

38

Fl.

Fl.

Tba.

Perc.

E. Gtr.

E. Gtr.

Hpsd.

S. Bass

Cb.

40

Fl.

Tba.

Perc.

E. Gtr.

E. Gtr. T A B 2 2 0

Hpsd.

S. Bass

Cb.

42

Fl.

Perc.

J. Gtr.

E. Gtr.

S. Bass

Cb.

44

Fl.

Perc.

J. Gtr.

S. Bass

Cb.

46

Fl.

Perc.

J. Gtr.

E. Gtr.

S. Bass

Cb.

48

Fl.

Perc.

Mel. Toms

J. Gtr.

E. Gtr.

S. Bass

Cb.

50

Fl.

Perc.

E. Gtr.

E. Gtr.

T			
A	3	1	2
B			0

S. Bass

Syn. Str.

Cb.

52

Fl.

Perc.

E. Gtr.

E. Gtr.

Q.

S. Bass

Syn. Str.

Cb.

54

Fl.

Perc.

J. Gtr.

E. Gtr.

E. Gtr.

Q.

S. Bass

Syn. Str.

Cb.

55

Fl.

Perc.

J. Gtr.

E. Gtr.

Q.

S. Bass

Syn. Str.

Cb.

56

Fl.

Perc.

J. Gtr.

E. Gtr.

Q.

S. Bass

Syn. Str.

Cb.

57

Fl.

Perc.

J. Gtr.

E. Gtr.

Q.

S. Bass

Syn. Str.

Cb.

58

Fl.

Perc.

J. Gtr.

E. Gtr.

Q.

S. Bass

Syn. Str.

Cb.

59

Fl. Perc. J. Gtr. E. Gtr. Q. S. Bass Syn. Str. Cb.

60

Fl. Perc. J. Gtr. E. Gtr. Q. S. Bass Syn. Str. Cb.

61

Fl.

Perc.

Mel. Toms

J. Gtr.

E. Gtr.

Q.

S. Bass

Syn. Str.

Cb.

62

Fl. Perc. J. Gtr. E. Gtr. Q. S. Bass Syn. Str. Cb.

63

Fl. Perc. J. Gtr. E. Gtr. Q. S. Bass Syn. Str. Cb.

64

Fl.

Perc.

J. Gtr.

E. Gtr.

Q.

S. Bass

Syn. Str.

Cb.

1

6

1

65

Fl.

Perc.

J. Gtr.

E. Gtr.

Q.

S. Bass

Syn. Str.

Cb.

6

6

3

66

Fl.

Perc.

J. Gtr.

E. Gtr.

Q.

S. Bass

Syn. Str.

Cb.

68

Fl.

Perc.

J. Gtr.

E. Gtr.

Q.

S. Bass

Syn. Str.

Cb.

69

Fl.

Perc.

J. Gtr.

E. Gtr.

Q.

S. Bass

Syn. Str.

Cb.

6 6 6

2 2

70

Fl.

Perc.

J. Gtr.

E. Gtr.

Q.

S. Bass

Syn. Str.

Cb.

6 6

3 3

71

Fl.

Perc.

J. Gtr.

E. Gtr.

Q.

S. Bass

Syn. Str.

Cb.

72

Fl.

Perc.

J. Gtr.

E. Gtr.

Q.

S. Bass

Syn. Str.

Cb.

73

Fl. Perc. J. Gtr. E. Gtr. Q. S. Bass Syn. Str. Cb.

74

Fl. Perc. J. Gtr. E. Gtr. Q. S. Bass Syn. Str. Cb.

75

Fl.

Perc.

J. Gtr.

E. Gtr.

Q.

S. Bass

Syn. Str.

Cb.

76

Fl.

Perc.

J. Gtr.

E. Gtr.

Q.

S. Bass

Syn. Str.

Cb.

77

Fl.

Perc.

Mel. Toms

J. Gtr.

E. Gtr.

Q.

S. Bass

Syn. Str.

Cb.

- Fl.**: Flute part in treble clef, starting with a melodic line and a fermata over the final measure.
- Perc.**: Percussion part with a complex rhythmic pattern of eighth and sixteenth notes.
- Mel. Toms**: Melodic Tom part with a few notes in the final measures.
- J. Gtr.**: Jazz Guitar part in treble clef, featuring a melodic line with various accidentals.
- E. Gtr.**: Electric Guitar part in TAB format, showing a triplet of eighth notes on the 3rd string.
- Q.**: Piano part in treble clef, playing chords and single notes.
- S. Bass**: Bass part in bass clef, providing a steady bass line.
- Syn. Str.**: Synthesizer part in treble clef, playing chords and melodic fragments.
- Cb.**: Contrabass part in bass clef, playing a rhythmic pattern.

78

Fl.

Perc.

J. Gtr.

E. Gtr.

Q.

S. Bass

Syn. Str.

Cb.

6 6

3 3

79

Fl.

Perc.

Mel. Toms

J. Gtr.

E. Gtr.

Q.

S. Bass

Syn. Str.

Cb.

80

Fl.

Perc.

J. Gtr.

E. Gtr.

Q.

S. Bass

Syn. Str.

Cb.

6

2

2

33

81

Fl.

Perc.

Mel. Toms

J. Gtr.

E. Gtr.

Q.

S. Bass

Syn. Str.

Cb.

Detailed description of the musical score: The score is for measures 81 through 84. The Flute part (Fl.) starts with a treble clef and a key signature of one flat. It features a melodic line with eighth and sixteenth notes, including a slur over measures 82 and 83. The Percussion part (Perc.) uses a double bar line with an 'x' for snare and a triangle for hi-hat, with arrows indicating drum strokes. The Mel. Toms part (Mel. Toms) has a treble clef and shows a sequence of tom-tom hits. The J. Gtr. part (J. Gtr.) is in treble clef with a key signature of one flat, featuring a complex rhythmic pattern with sixteenth notes and slurs, and includes the number '6' below the staff. The E. Gtr. part (E. Gtr.) is a guitar tablature with a treble clef, showing fret numbers '1' on the first and fifth strings. The Q. part (Q.) is in treble clef with a key signature of one flat, featuring a melodic line with eighth notes and a triplet in measure 84. The S. Bass part (S. Bass) is in bass clef with a key signature of one flat, featuring a steady eighth-note bass line. The Syn. Str. part (Syn. Str.) is in treble clef with a key signature of one flat, featuring a complex rhythmic pattern with eighth notes and slurs. The Cb. part (Cb.) is in bass clef with a key signature of one flat, featuring a complex rhythmic pattern with eighth notes and slurs.

82

Fl.

Perc.

J. Gtr.

E. Gtr.

Q.

S. Bass

Syn. Str.

Cb.

1 2 3 1

84

Fl.

Perc.

J. Gtr.

E. Gtr.

Q.

S. Bass

Syn. Str.

Cb.

6 4 4

85

Fl.

Perc.

Mel. Toms

J. Gtr.

E. Gtr.

Q.

S. Bass

Syn. Str.

Cb.

86

Fl.

Fl.

Tba.

E. Gtr.

Hpsd.

S. Bass

Cb.

88

Fl.

Fl.

Tba.

E. Gtr.

Hpsd.

S. Bass

Cb.

Unknown - 231

Flute

♩ = 97,999985

9

12

15

18

21

25

28

31

34

36

3

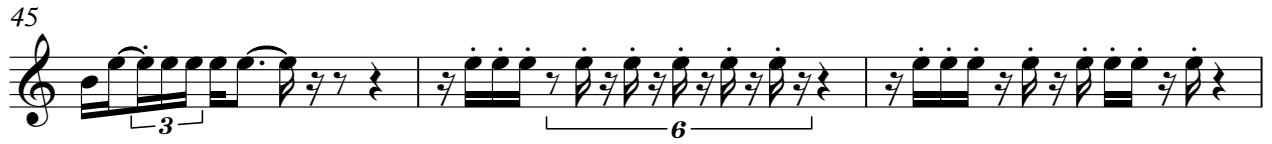

Flute

72

75

78

81

84

87

Flute

Unknown - 231

♩ = 97,999985

37

42

44

87

Tuba

Unknown - 231

♩ = 97,999985

32

39

44

86

Unknown - 231

Percussion

♩ = 97,999985

4

8

11

12

13

15

17

19

21

23

V.S.

Percussion

25

26

27

29

31

33

35

37

39

41

Percussion

43

45

47

49

51

53

54

55

57

59

V.S.

Percussion

Percussion

81

83

85

♩ = 97,999985

21

22

23

24

25

26

27

28

29

30

V.S.

Jazz Guitar

69 6 6 6

70 6 6

71 6 6

72 6 3

73 6 6

74

75 6 6

76 6 6

77

78 6 6

79 *jazz guitar* 5

6 6

80

6

81

6 6

82

6

84

6

85

6 6 6 5

♩ = 97,999985

9

12

15

18

24

44

47

49

41

♩ = 97,999985

13

17

28

48

41

♩ = 97,999985

5 7 2 6 6 8

18

16

41

8

52

37

Unknown - 231

7-string Electric Guitar

♩ = 97,999985

5 **8**

E								
T								
A	-----						-----	
B		0	0	2		0		
E				2				
A							3	1 2

19

T								
A	2			4	2	2		1
B		0	1	2			0	0
				2				1

25

T								
A	0	0		4	1	2	0	
B							3	3
								2

30

T								
A	2	2			1	1	0	0
B			0	0				0
								1

35

T								
A	2	0						
B			3	3	2	2	0	0
							2	0

42

8

T								
A	-----						4	
B		3	1	2		0	1	2
			2					2

55

T								
A			1	1	0	0	4	1
B	0	0						2
								0

60

T								
A					2	2		
B	3	3	2	2			0	0
								1

65

T								
A	0	0						
B			0	1	2	0	3	3
								2

70

T								
A					2	2	1	1
B	3	3	1	1				0
								2

V.S.

2 75

7-string Electric Guitar

T					
A	3	1			
B		4	4	3	3
					1
					1

80

T					
A	2	2	1	1	
B				1	2
					3
					1
					4
					4

85

T					
A	3	3	1	1	3
B			1		3
					1

Quintus

Unknown - 231

♩ = 97,999985

20

24

26

28

30

33

35

37

15

Quintus

53

56

58

60

62

65

67

69

72

74

Quintus

76

78

81

83

85

Harpisichord

Unknown - 231

♩ = 97,999985

37

41

44

87

35

38

41

44

47

50

53

56

59

62

Unknown - 231

Synth Strings

♩ = 97,999985

17

20

23

25

27

29

32

34

36

37

12

Synth Strings

50

52

55

57

59

61

64

66

68

70

72

74

76

78

80

82

84

85

Unknown - 231

Contrabass

♩ = 97,999985

5

8

11

14

17

20

23

26

29

V.S.

2

Contrabass

31

33

35

37

40

43

46

49

52

55

58

61

63

65

67

69

71

73

75

77

Contrabass

3

V.S.

4

79

Contrabass

81

83

85

87
