

Unknown - 268

♩ = 126,000000 = 175,000076

Tenor Saxophone

Harmonica

Baroque Trumpet

Percussion

Electric Guitar

Electric Guitar

Electric Guitar

5-string Electric Bass

Electric Piano

Percussive Organ

FX 5 (Brightness)

MM_19740; J'IRAI OU TU IRAS

5

Bar. Tpt.

Perc.

E. Gtr.

E. Gtr.

E. Pno.

Perc. Organ

Chez moi les fo rks blancent Et les toits grat tent le ciel

9

Bar. Tpt.

Perc.

E. Gtr.

E. Gtr.

E. Pno.

Perc. Organ

Les caux des tor rents vio lence Et les nei ges sont ii ter nelles.

Em D C

12

Bar. Tpt.

Perc.

E. Gtr.

E. Gtr.

E. Pno.

Perc. Organ

Chez noi les loops sont a nos portes Et tous

G G

15

Bar. Tpt.

Perc.

E. Gtr.

E. Gtr.

E. Pno.

Perc. Organ

les en fants les com prennent. On en tend

18

Bar. Tpt.

Perc.

E. Gtr.

E. Gtr.

E. Pno.

Perc. Organ

les cris New Yprk Et les ba teaux sur la Seine.

21

Bar. Tpt.

Perc.

E. Gtr.

E. Gtr.

E. Pno.

Perc. Organ

Va pour tes fo rkts, tes loups, tes gratte ciel, Va pour tes

24

Bar. Tpt.

Perc.

E. Gtr.

E. Gtr.

E. Pno.

Perc. Organ

tor rents, tes neiges ï ter nelles. J'ha bñe ouï tes yeux brillent, ouï ton sang

27

Bar. Tpt.

Perc.

E. Gtr.

E. Gtr.

E. Pno.

Perc. Organ

coule, Omi tes bras me serrent. J'i rai omi tu i ras,

D C F4

30

Bar. Tpt.

Perc.

E. Gtr.

E. Gtr.

E. Pno.

Perc. Organ

FX 5

mon pa ys se ra toi

G F4 C G

33

Bar. Tpt.

Perc.

E. Gtr.

E. Gtr.

E. Pno.

Perc. Organ

FX 5

Ji rai ou tu i que por te la place, Qu im por te l'en droit.

36

Bar. Tpt.

Perc.

E. Gtr.

E. Gtr.

E. Bass

E. Pno.

Perc. Organ

FX 5

Je velle des co tiers, des plages Et des

39

Bar. Tpt. Perc. E. Gtr. E. Gtr. E. Bass E. Pno. Perc. Organ FX 5

pal miers sous le vent, Le feu du

42

Bar. Tpt. Perc. E. Gtr. E. Gtr. E. Bass E. Pno. Perc. Organ FX 5

so leil vi sage Et le bleu des o cii ans.

45

Bar. Tpt.

Perc.

E. Gtr.

E. Gtr.

E. Bass

E. Pno.

Perc. Organ

FX 5

Le vœux des cœux meaux, des mi rages Et des çu serts en vob tant,

48

Bar. Tpt.

Perc.

E. Gtr.

E. Gtr.

E. Bass

E. Pno.

Perc. Organ

FX 5

Des ca ra vanes et de vo ya ges

51

Bar. Tpt.

Perc.

E. Gtr.

E. Gtr.

E. Bass

E. Pno.

Perc. Organ

FX 5

comme sur les diu pli ants. Va pour tes

54

Bar. Tpt.

Perc.

E. Gtr.

E. Gtr.

E. Bass

E. Pno.

Perc. Organ

FX 5

co co tiers, tes ri va ges, Va pour tes la gons tout bleus ba lan ants.

57

Bar. Tpt.

Perc.

E. Gtr.

E. Gtr.

E. Bass

E. Pno.

Perc. Organ

FX 5

J'ha bñe ouï l'a mour est un vil la ge, La ouï l'on m'at tend.

60

Bar. Tpt.

Perc.

E. Gtr.

E. Gtr.

E. Bass

E. Pno.

Perc. Organ

FX 5

J'i rai ouï tu i ras,

63

Bar. Tpt.

Perc.

E. Gtr.

E. Gtr.

E. Bass

E. Pno.

Perc. Organ

FX 5

mon pa ys se ra toi.

F4 C G

65

Bar. Tpt.

Perc.

E. Gtr.

E. Gtr.

E. Bass

E. Pno.

Perc. Organ

FX 5

Ji rai ont tu i qui por te la place,

F4 C Em

67

Bar. Tpt.

Perc.

E. Gtr.

E. Gtr.

E. Bass

E. Pno.

Perc. Organ

Quinn por te l'en droit. Prends

70

Bar. Tpt.

Perc.

E. Gtr.

E. Gtr.

E. Bass

E. Pno.

Perc. Organ

tes clics et tes clacs et tes rires et ta ve, tes mors des "ta ber na cle" et ta

73

Bar. Tpt.

Perc.

E. Gtr.

E. Gtr.

E. Bass

Perc. Organ

lan- que d'i Les cam- pette et la poudre et la fil- le de l'air. Mon

76

Harm.

Bar. Tpt.

Perc.

E. Gtr.

E. Gtr.

E. Bass

Perc. Organ

fré moi tes dens, mon té moi tes en fer- tes Nord et puis tes Sld et tes

79

Ten. Sax.

Harm.

Bar. Tpt.

Perc.

E. Gtr.

E. Gtr.

E. Bass

Perc. Organ

no chord

tes tes d'Ou ost.

83

Ten. Sax.

Bar. Tpt.

Perc.

E. Gtr.

Alright!

86

Ten. Sax.

Bar. Tpt.

Perc.

E. Gtr.

E. Gtr.

E. Bass

Prends tes clics et tes clics et tes

89

Bar. Tpt.

Perc.

E. Gtr.

E. Gtr.

E. Bass

ri ves et la vie, les mots, les "a ber na cle" et ta lan gue di ci, L'es

92

Harm.

Bar. Tpt.

Perc.

E. Gtr.

E. Gtr.

E. Bass

cam pette la pos che et la fil le "a ber na cle" Mon tre moi tes e des, mon tre

95

Harm.

Bar. Tpt.

Perc.

E. Gtr.

E. Gtr.

E. Pno.

Perc. Organ

moi tes en fers. Chez moi les fo rts se ba lancent Et les toits grat tent le ciel,

98

Bar. Tpt.

Perc.

E. Gtr.

E. Gtr.

E. Pno.

Perc. Organ

Les eaux des torrents se précipitent Et les neiges

101

Bar. Tpt.

Perc.

E. Gtr.

E. Gtr.

E. Bass

E. Pno.

Perc. Organ

ges sont éternelles. Chez moi les loups

104

Bar. Tpt.

Perc.

E. Gtr.

E. Gtr.

E. Bass

E. Pno.

Perc. Organ

FX 5

son t a nos portes Et tous les en fans les comprennent,

107

Bar. Tpt.

Perc.

E. Gtr.

E. Gtr.

E. Bass

E. Pno.

Perc. Organ

FX 5

On en tend les cris New York Et les ba teaux sur la Seine.

110

Bar. Tpt.

Perc.

E. Gtr.

E. Gtr.

E. Bass

E. Pno.

Perc. Organ

FX 5

Qu'importe, j'ai raïon bon tesimalle.

113

Bar. Tpt.

Perc.

E. Gtr.

E. Gtr.

E. Bass

E. Pno.

Perc. Organ

FX 5

J'ai me tes en vies, j'ai me ta lu miere.

115

Bar. Tpt.
Perc.
E. Gtr.
E. Gtr.
E. Bass
E. Pno.
Perc. Organ
FX 5

Tous les pa y sa ges te mes sem b lant tu les i claires.

118

Bar. Tpt.
Perc.
E. Gtr.
E. Gtr.
E. Bass
E. Pno.
Perc. Organ
FX 5

J'i rai ou tu i ras,

121

Bar. Tpt.
Perc.
E. Gtr.
E. Gtr.
E. Bass
E. Pno.
Perc. Organ
FX 5

mon pa ys se ra toi.

123

Bar. Tpt.
Perc.
E. Gtr.
E. Gtr.
E. Bass
E. Pno.
Perc. Organ
FX 5

Ji rai om tu i pas que por te la place,

125

Bar. Tpt.

Perc.

E. Gtr.

E. Gtr.

E. Bass

E. Pno.

Perc. Organ

FX 5

Qu'im por te l'en droit. J'i rai ouï tu i

128

Bar. Tpt.

Perc.

E. Gtr.

E. Gtr.

E. Bass

E. Pno.

FX 5

mon pa ys se ra toi. Qu'im por te la place,

131

Bar. Tpt.

Perc.

E. Gtr.

E. Gtr.

E. Gtr.

E. Bass

E. Pno.

FX 5

qu'im por 3te l'en droit. J'i rai om tu i

D C G F4 C

134

Bar. Tpt.

Perc.

E. Gtr.

E. Gtr.

E. Gtr.

E. Bass

E. Pno.

FX 5

mon pa ys se ra toi, Que por te la place,

G Em

137

Bar. Tpt.

Perc.

E. Gtr.

E. Gtr.

E. Gtr.

E. Bass

E. Pno.

FX 5

qu im por te l'en droit.

139

Bar. Tpt.

Perc.

E. Gtr.

E. Gtr.

E. Gtr.

E. Bass

E. Pno.

FX 5

Mon pa ys se ta ji rai osh tu i

142

Bar. Tpt.

Perc.

E. Gtr.

E. Gtr.

E. Gtr.

E. Bass

E. Pno.

FX 5

Em D C G

3 3 3 3

Quelques la place, qu'on por- te l'en droit.

145

Perc.

E. Gtr.

E. Gtr.

E. Gtr.

E. Bass

E. Pno.

FX 5

F4 C G

147

Ten. Sax.

Horn

Bar. Tpt.

Perc.

E. Gtr.

E. Gtr.

E. Gtr.

E. Bass

E. Pno.

Perc. Organ

FX 5

Tenor Saxophone Unknown - 268

♩ = 126,000076,000076

80

84

Harmonica Unknown - 268

♩ = 126,00000075,000076

75

79

14

95

54

Copyright Midi Musique 1996
Copyright Midi Musique 1996

Baroque Trumpet Unknown - 268

$\text{♩} = 126,000006$ $\text{♩} = 175,000076$

3

8

12

16

20

24

28

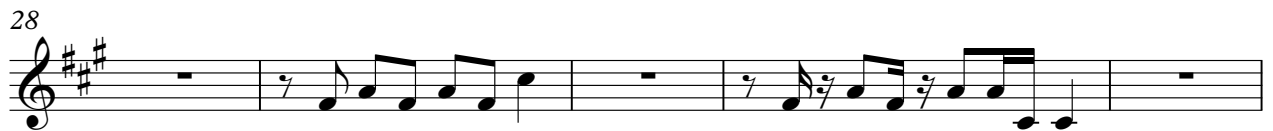

33

Copyright Midi Musique 1996
Copyright Midi Musique 1996

Baroque Trumpet

78

5

87

91

95

99

103

107

111

115

119

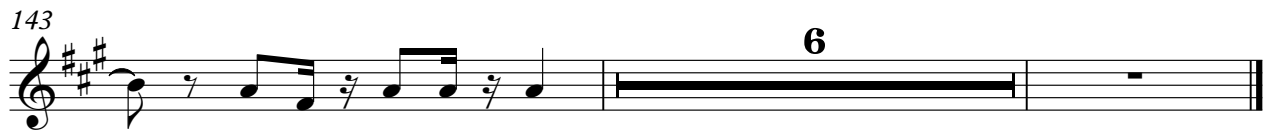

Percussion Unknown - 268

♩ = 126,000006 ♩ = 175,000076

4

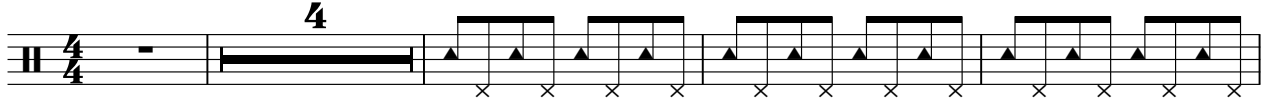

9

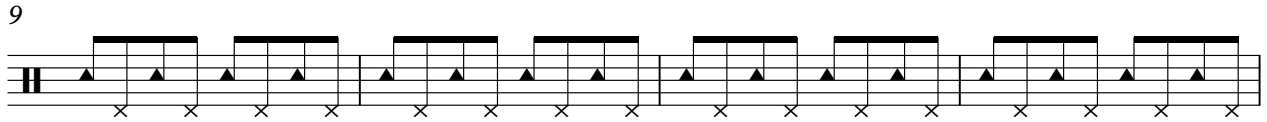

13

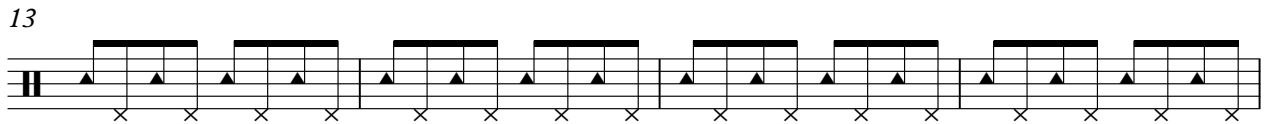

17

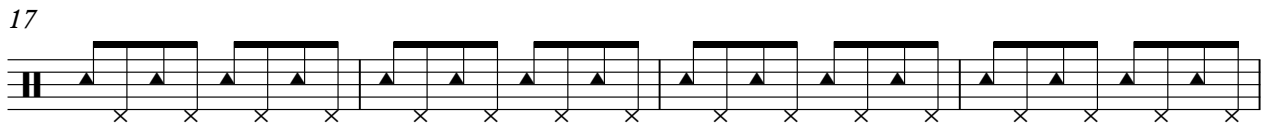

21

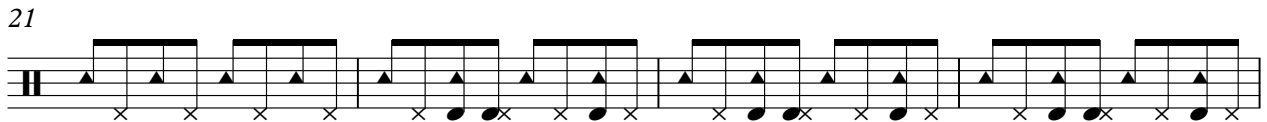

25

29

33

Copyright Midi Musique 1996
Copyright Midi Musique 1996

Percussion

37

40

43

46

49

52

55

58

61

63

66

69

72

75

78

81

84

87

90

93

96

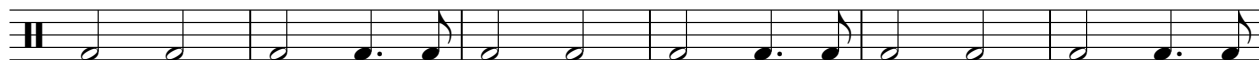

102

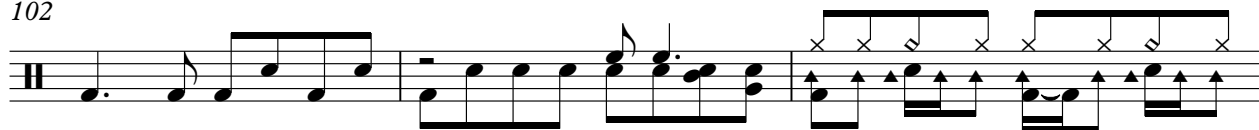

105

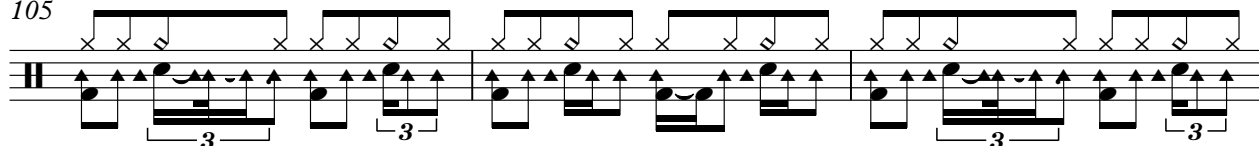

108

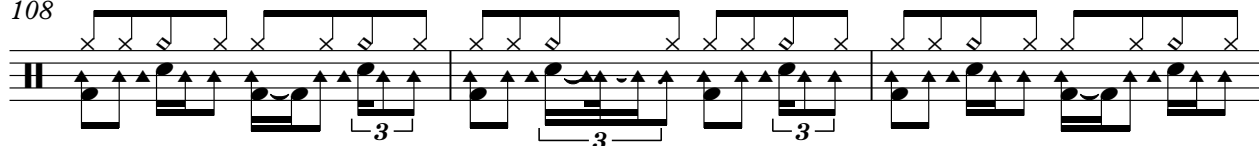

111

113

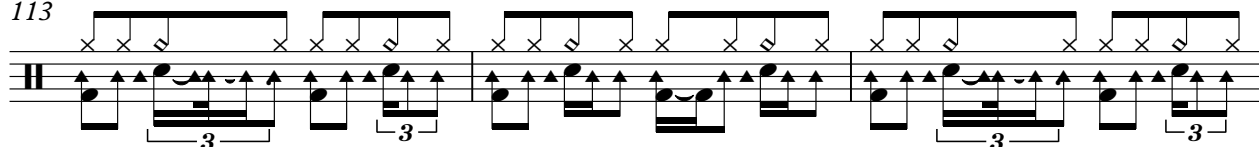

116

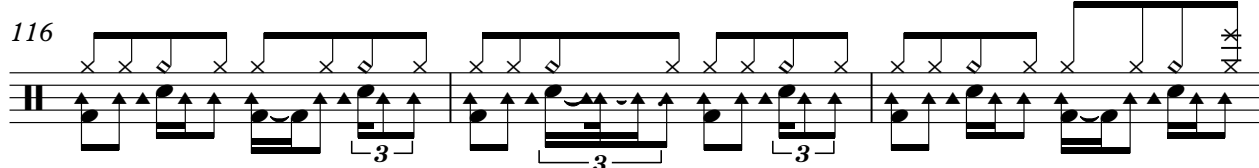

119

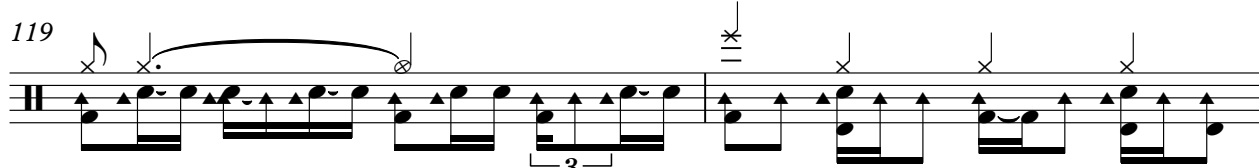

121

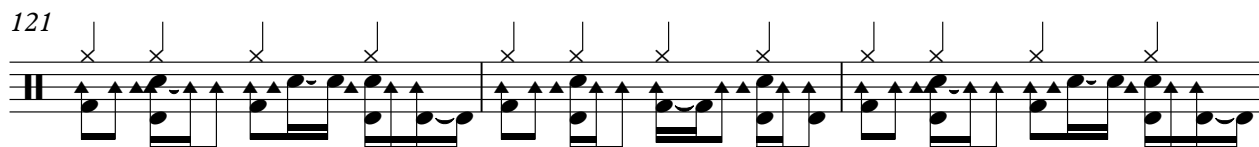

124

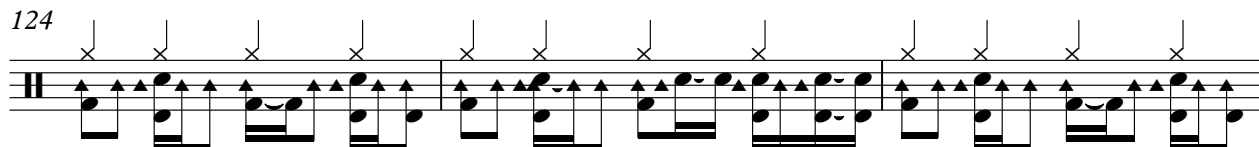

127

130

133

136

139

142

145

147

Electric Guitar Unknown - 268

♩ = 126,000006 ♩ = 175,000076

Copyright Midi Musique 1996
Copyright Midi Musique 1996

V.S.

Measures 27-50 are shown, featuring complex rhythmic patterns, triplets, and various guitar-specific notations.

V.S.

79

8

89

91

94

98

101

103

106

109

111

114

117

120

122

124

126

128

131

133

135

V.S.

138

140

142

144

146

Electric Guitar Unknown - 268

♩ = 126,000000 ♩ = 175,000076
MM_19740; J'IRAI OU TU IRAS

4

7 Chez moi les fo rrets se blâncent Et les toits
grat tent le ciel Les a ux des

10 Em D C G
tor rents' violence Et les nei ges sont ÿ ter nelles.

13 G
15 Chez moi les loups sont a nos portes Et tous
18 Em C G On en tend
les cris de 'New York Et les ba teaux sur la Seine.

21 Em D
24 C G Va pour tes fo rrets, tes loups, tes gratte ciel, Va pour tes
tor rents, tes neiges ÿ ter nelles. J'ha bite ouï

26 Em D
tes yeux brillent, ouï tes bras me serrent.

Copyright Midi Musique 1996
Copyright Midi Musique 1996

V.S.

28 C F4 G.
 J'ai tu ras,

31 F4 C G.
 mon pa ys se ratoi.

33 F4 C Em
 J'i rai oñ tu i ras, qu'im por te la place,

35 D C G
 Qu'im por te l'en droit. Je veux des

38 G
 co co tiers, des plages Et des pal miers sous le vent,

41 Em D C
 Le feu du so leil au vi sage Et le bleu des o cï ans.

44 G
 Je veux des cha meaux, des mi rages Et des

47
 cãrts eñy tants, Des ca ra

50 Em D C G
 vanes et des vo ya ges comme sur les dï pli ants.

53 Em D
 Va pour tes co co tiers, tes ri va ges, Va pour tes

56  la gons tout bleus ba lan zants. J'ha bite ou

58  l'a mour est un vil la ge, La ou l'on m'at tend.

60  J'rauras,

63  mon pa ys se ratoi.

65  J'i rai ou tu i ras, qu'im por te la place,

67  Qu'im por te l'en droit. Prends

70  tes clics et tes clacs et tes rkves et ta D^{ie}, Tes

72  mots, tes "ta ber nacle" et ta lan gue d'i ci, L'es cam pette et la poudre et la

75  fil le de l'air. Mon tre moi tes e dens, mon tre moi tes en fers, Tes

78  Nord et puis tes Sud ettes zes tes d'Ou est. Aight!

Nord et puis tes Sud ettes zes tes d'Ou est.

Aight!

87 D

Prends tes licet tes clacs et tes rkves et ta vie, Tes

90

mots, tes "ta ber nacle" et ta lan gue d'i ci, L'es

92 D7

cam pette et la poudre et la fil le de l'air. Mon tre moi tes e dens, mon e mus Chlo

96 G

rkts se balacent Et les toits grat tent le ciel,

99 Em D C

Les aux destor ren sont vio lence Et les nei ges ont y ter nelles.

102 G G

Cher noi les lous sont a no portes Et toukes

105

enfants les com prennent, On en tendes

108 Em D C G

cris de New York Et les ba teaux sur la Seine.

111 Em D

Qu'impor te, j'i rai ouc bon semble. J'ai metes en

114 C G Em

vies, j'ai me ta lu miere. Toukes pa y sa ges te ressem

117 **D** **C** **F4**
 Quand tu les y claires. J'auras,

120 **G.** **F4** **C**
 mon pa ys se ra toi.

122 **G.** **F4** **C**
 J'i rai ou tu i ras,

124 **Em** **D** **C**
 qu'im' por te la place, Qu'im por te l'en droit.

126 **G.** **F4** **C**
 J'i rai ou tu i ras,

128 **G.** **F4** **C**
 mon pa ys se ra toi,

130 **Em** **D** **C**
 Qu'im por te la place, qu'im por te l'en droit.

132 **G.** **F4** **C** **G**
 J'i rai ou tu i ras,

135 **Em**
 mon pa ys se ra toi, Qu'im por te la place,

137 **D** **C** **G.**
 qu'im por te l'en droit.

V.S.

139

Mon pa ys se ra toi,

141

j'i rai oц tu i ras, Qu'im por te la place,

143

qu'im por te l'en droit.

145

147

Unknown - 268

5-string Electric Bass

♩ = 126,000076 175,000076

35

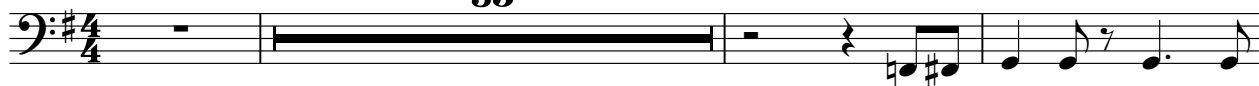

39

43

47

51

55

59

63

67

72

Copyright Midi Musique 1996
Copyright Midi Musique 1996

V.S.

76

80

92

103

107

111

115

119

123

127

132

136

141

145

147

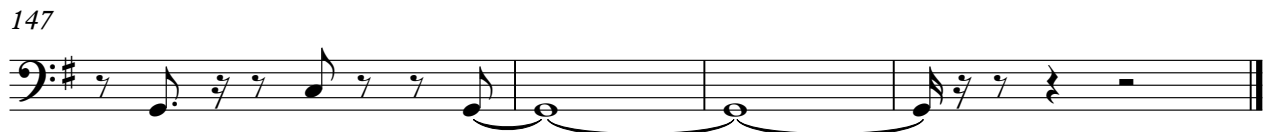

Electric Piano Unknown - 268

♩ = 126,000006 ♩ = 175,000076

Copyright Midi Musique 1996
Copyright Midi Musique 1996

V.S.

23

25

28

31

33

36

38

41

44

47

50

53

V.S.

56

58

61

64

67

71

97

100

103

105

108

111

V.S.

114

116

119

121

123

125

128

131

133

135

137

139

Electric Piano

142

145

147

Percussive Organ Unknown - 268

♩ = 126,000006 ♩ = 175,000076

4

4

11

18

24

29

35

Copyright Midi Musique 1996
Copyright Midi Musique 1996

V.S.

113

119

124

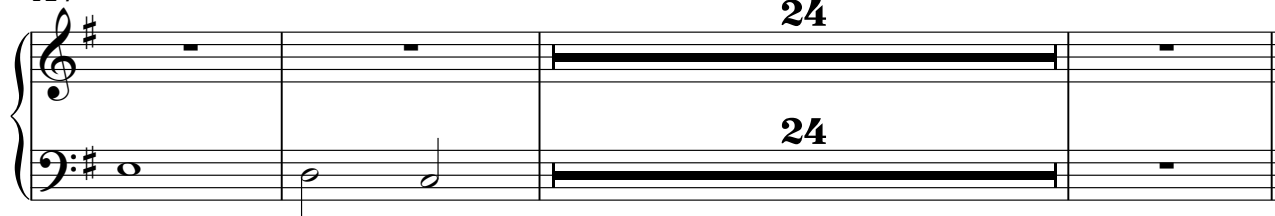

Unknown - 268
FX 5 (Brightness)

♩ = 126,000006 ♩ = 175,000076

28

33

4

40

44

48

52

57

63

38

Copyright Midi Musique 1996
Copyright Midi Musique 1996

