

Unknown - 272

♩ = 120,999878

♩ = 143,999878

Harmonica

Percussion

Jazz Guitar

Electric Guitar

Electric Guitar

7-string Electric Guitar

7-string Electric Guitar

Electric Bass

Fretless Electric Bass

Fretless Electric Bass

Electric Piano

Lead 4 (Chiff)

FX 5 (Brightness)

Gunshot

Copyright © 1996 mm - FRANCE

(C) 1996 mm - FRANCE
(C) 1996 mm - FRANCE

3

Perc.

J. Gtr.

E. Bass

E. Bass

E. Bass

5

Perc.

J. Gtr.

E. Gtr.

E. Gtr.

E. Bass

E. Bass

E. Bass

7

Perc.

J. Gtr.

E. Gtr.

E. Gtr.

E. Bass

E. Bass

E. Bass

9

The musical score consists of the following parts:

Plus

11

Harm. Perc. E. Gtr. E. Bass E. Bass E. Piano Lead 4 Gun.

haut,

13

Harm.

Perc.

E. Gtr.

E. Gtr.

E. Bass

E. Bass

Ce lui que j'aime vit dans un mon

E. Piano

Lead 4

Gun.

15

Harm.

Perc.

E. Gtr.

E. Gtr.

E. Bass

E. Bass

de plus haut.

E. Piano

Lead 4

Gun.

17

Harm. 

Perc. 

E. Gtr. 

E. Bass 

Bienau des sus du ni veau

E. Piano 

Lead 4 

Gun. 

19

Harm.

Perc.

E. Gtr.

E. Bass

E. Bass

E. Piano

Lead 4

Gun.

de l'eau,

21

Harm.

Perc.

E. Gtr.

E. Gtr.

E. Bass

E. Bass

E. Piano

Lead 4

Gun.

23

Harm.

Perc.

E. Gtr.

E. Gtr.

E. Bass

E. Bass

E. Piano

Lead 4

Gun.

seaux, Et si

25

Harm.

Perc.

E. Gtr.

E. Gtr.

E. Bass

E. Bass

jeluidisui, Ilm'emmene a vedui.

E. Piano

Gun.

28

Harm.

Perc.

E. Gtr.

E. Gtr.

E. Gtr.

E. Bass

E. Bass

E. Piano

Lead 4

Gun.

Plus haut,

30

Harm.

Perc.

E. Gtr.

E. Gtr.

E. Gtr.

E. Bass

E. Bass

E. Piano

Lead 4

Gun.

La ou le monde

Detailed description of the musical score: The score is for page 14, measures 30 and 31. It features a variety of instruments: Harmonica (Harm.), Percussion (Perc.), three Electric Guitar (E. Gtr.) staves, two Electric Bass (E. Bass) staves, Electric Piano (E. Piano), Lead 4, and Gun. The key signature is B-flat major. Measure 30 shows a harmonica melody with a triplet in the second measure, a percussive pattern of eighth notes, and guitar accompaniment. Measure 31 continues the accompaniment and includes the vocal line 'La ou le monde'.

32

Harm. Perc. E. Gtr. E. Bass E. Piano Lead 4 Gun.

ne nous at teint plus trop,

34

Harm.

Perc.

E. Gtr.

E. Gtr.

E. Gtr.

E. Bass

E. Bass

E. Piano

Lead 4

Gun.

On est le ger

36

Harm. 

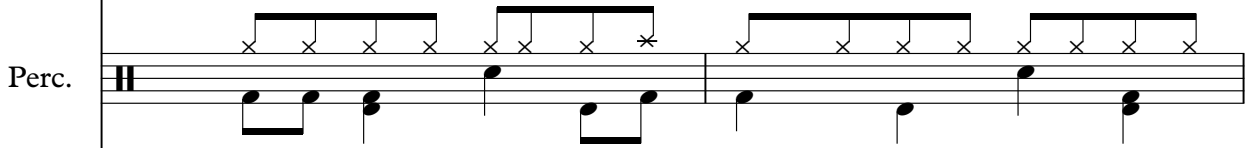
Perc. 

E. Gtr. 

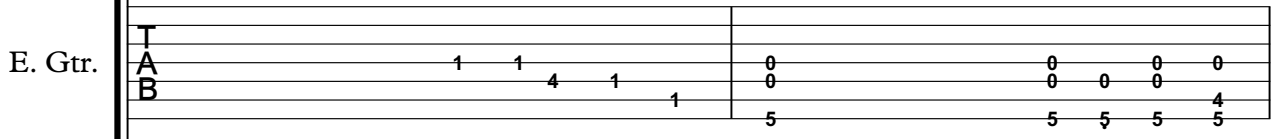
E. Gtr. 

| | | | | | | | | | |
|---|--|---|---|---|---|---|---|---|---|
| T | | | | | | | | | |
| A | | 1 | 1 | 4 | 1 | 1 | 0 | 0 | 0 |
| B | | | | | 1 | | 0 | 0 | 0 |
| | | | | | | | 5 | 5 | 5 |
| | | | | | | | | 4 | 5 |

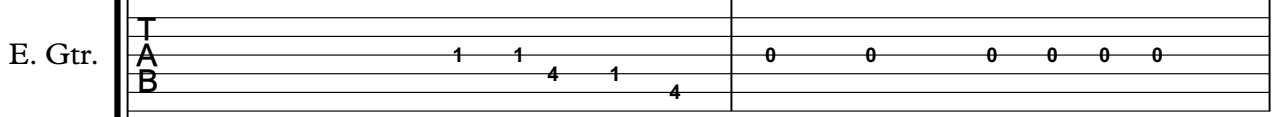
E. Gtr. 

| | | | | | | | | | |
|---|--|---|---|---|---|---|---|---|---|
| T | | | | | | | | | |
| A | | 1 | 1 | 4 | 1 | 4 | 0 | 0 | 0 |
| B | | | | | 4 | | 0 | 0 | 0 |

E. Bass 

E. Bass 

juste comme il faut,

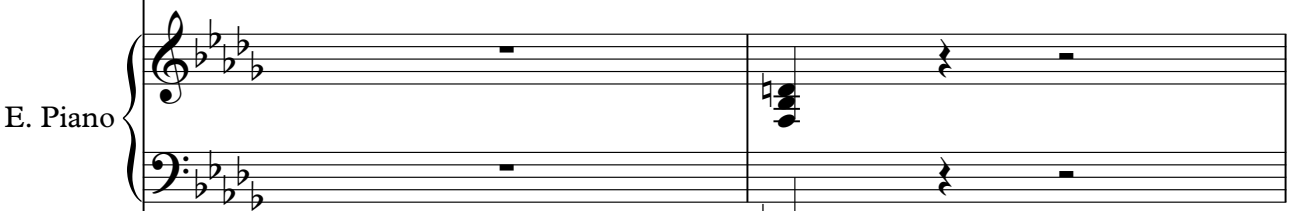
E. Piano 

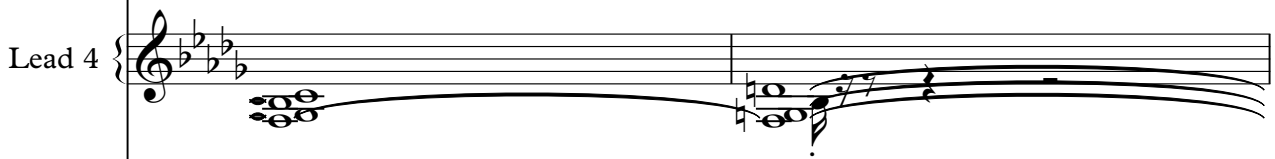
Lead 4 

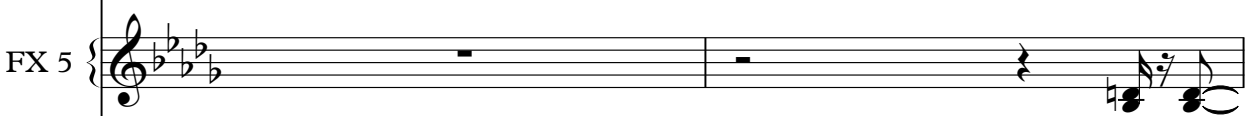
FX 5 

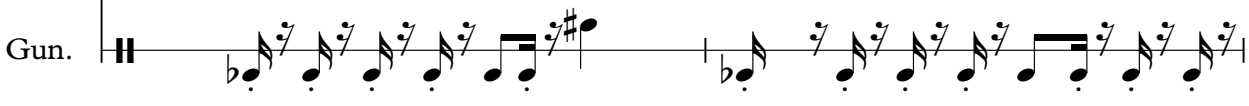
Gun. 

38

Harm.

Perc.

E. Gtr.

E. Gtr.

E. Gtr.

E. Bass

E. Bass

E. Piano

Lead 4

FX 5

Gun.

En tou re d'air

40

Harm.

Perc.

E. Gtr.

E. Gtr.

E. Gtr.

E. Bass

E. Bass

comme par un man teau.

E. Piano

Lead 4

FX 5

Gun.

42

Harm.

Perc.

E. Gtr.

E. Gtr.

E. Gtr.

E. Bass

E. Bass

Si je lui dis d'accord,

E. Piano

Lead 4

Gun.

44

Harm.

Perc.

E. Gtr.

E. Gtr.

E. Gtr.

E. Bass

E. Bass

E. Piano

Lead 4

Gun.

46

Harm.

Perc.

E. Gtr.

E. Gtr.

E. Bass

E. Bass

Hey, hey!

Lead 4

Gun.

48

Harm.

Perc.

E. Gtr.

E. Gtr.

E. Gtr.

E. Bass

E. Bass

E. Piano

Lead 4

FX 5

Gun.

La haut,

51

Harm.

E. Gtr.

| | | | | |
|---|---|---|---|---|
| T | 4 | 4 | | |
| A | 3 | 3 | | |
| B | 1 | 1 | 2 | 2 |

E. Bass

E. Bass

Pasbe soin d'atten dre de main,

E. Piano

Lead 4

FX 5

55

Harm.

E. Gtr.

E. Gtr.

E. Bass

E. Bass

E. Piano

Lead 4

FX 5

Pas be soin d'at ten dre' bien tot,

| | | | | |
|---|---|---|-----|--------|
| T | | | | |
| A | | | | 3 |
| B | 2 | 2 | 2 2 | 3 1 |

58

Harm.

E. Gtr.

E. Gtr.

E. Bass

E. Bass

C'estotre a mour quious tient

E. Piano

Lead 4

FX 5

61

Harm. *(Musical notation)*

E. Gtr. *(Musical notation)*

E. Gtr. *(Musical notation)*

E. Gtr. *(Guitar Tab)*

| | | | | |
|---|---|---|---|---|
| T | | | 4 | 4 |
| A | 3 | 3 | 3 | |
| B | 4 | 4 | 4 | |

E. Bass *(Musical notation)*

E. Bass *(Musical notation)* *chaud.*

E. Piano *(Musical notation)*

Lead 4 *(Musical notation)*

FX 5 *(Musical notation)*

64

Harm.

Perc.

E. Gtr.

E. Gtr.

E. Bass

E. Bass

E. Piano

Lead 4

FX 5

66

Perc.

E. Gtr.

E. Bass

E. Bass

E. Piano

Lead 4

69

Perc.

E. Gtr.

E. Bass

E. Bass

E. Piano

Lead 4

72

Harm.

Perc.

E. Gtr.

E. Gtr.

E. Gtr.

E. Bass

E. Bass

E. Piano

Lead 4

Gun.

Plus haut,

74

Harm.

Perc.

E. Gtr.

E. Gtr.

E. Bass

E. Bass

E. Piano

Lead 4

Gun.

Ce lui que j'aime

76

Harm.

Perc.

E. Gtr.

E. Gtr.

E. Gtr.

E. Bass

E. Bass

E. Piano

Lead 4

Gun.

vit dans un monde plus beau,

78

Harm.

Perc.

E. Gtr.

E. Gtr.

E. Gtr.

E. Bass

E. Bass

E. Piano

Lead 4

Gun.

Bien au des sus

80

Harm.

Perc.

J. Gtr.

E. Gtr.

E. Gtr.

E. Bass

E. Bass

du ni veau des mots,

E. Piano

Lead 4

FX 5

Gun.

82

Harm.

Perc.

J. Gtr.

E. Gtr.

E. Gtr.

E. Bass

E. Bass

E. Piano

Lead 4

FX 5

Gun.

Dans un u ni

84

Harm.

Perc.

J. Gtr.

E. Gtr.

E. Gtr.

E. Bass

E. Bass

vers au re pos.

E. Piano

Lead 4

FX 5

Gun.

86

Harm.

Perc.

J. Gtr.

E. Gtr.

E. Gtr.

E. Bass

E. Bass

E. Piano

Lead 4

Gun.

Si je lui dis oui,

88

Harm.

Perc.

J. Gtr.

E. Gtr.

E. Gtr.

E. Bass

E. Bass

E. Piano

Lead 4

Gun.

Il m'ermene a vec lui.

90

Perc.

E. Gtr.

E. Gtr.

E. Gtr.

E. Bass

E. Bass

E. Piano

Lead 4

Gun.

92

Harm.

Perc.

E. Gtr.

E. Gtr.

E. Gtr.

E. Bass

E. Bass

Ilm'emene a vec lui,

E. Piano

Lead 4

FX 5

Gun.

94

Harm.

Perc.

E. Gtr.

E. Gtr.

E. Gtr.

E. Bass

E. Bass

Hey ye ye ye,

E. Piano

Lead 4

Gun.

0 2 2 0 2 2 0 2 2 0 2

96

Harm.

Perc.

E. Gtr.

E. Gtr.

E. Gtr.

E. Bass

E. Bass

il m'em mene a vec lui, Hum mm,

E. Piano

Lead 4

FX 5

Gun.

98

Harm.

Perc.

E. Gtr.

E. Gtr.

E. Gtr.

E. Bass

E. Bass

hum mm, Ouh

E. Piano

Lead 4

Gun.

100

Harm.

Perc.

E. Gtr.

E. Gtr.

E. Gtr.

E. Bass

E. Bass

E. Piano

Lead 4

Gun.

ouh...

102

Harm.

Perc.

E. Gtr.

E. Gtr.

E. Gtr.

E. Bass

E. Bass

E. Piano

Lead 4

Gun.

Si je lui dis oui,

104

Harm.

Perc.

E. Gtr.

E. Gtr.

E. Gtr.

E. Bass

E. Bass

il m'em mene a vec..

E. Piano

Lead 4

106

The musical score consists of the following parts:

- Perc.**: A drum line in 4/4 time. It starts with a snare drum on the first beat, followed by a pattern of snare and bass drum. The second measure features a triplet of eighth notes on the snare drum.
- E. Gtr.**: Two electric guitar staves. The top staff has a treble clef and the bottom staff has a bass clef. Both are in the key of D major. The top staff contains a guitar tablature with fret numbers (2, 0, 2, 2, 0, 2, 2, 0, 2) and a triplet of eighth notes in the final measure.
- E. Bass**: Two electric bass staves in the key of D major, featuring a steady eighth-note bass line.
- E. Piano**: An electric piano part with a treble and bass clef. The right hand plays chords and single notes, while the left hand provides a simple accompaniment.
- Lead 4**: A lead guitar part in the key of D major, featuring a sustained chord in the first measure and a melodic line in the second measure.
- Gun.**: A guitar line in the key of D major, featuring a rhythmic eighth-note pattern.

108

Harm.

Perc.

E. Gtr.

E. Gtr.

E. Bass

E. Bass

E. Piano

Lead 4

Gun.

Il m'emmene a vec lui,

110

Harm.

Perc.

E. Gtr.

E. Gtr.

E. Gtr.

E. Bass

E. Bass

E. Piano

Lead 4

Gun.

Hum

112

Harm.

Perc.

E. Gtr.

E. Gtr.

E. Gtr.

E. Bass

E. Bass

E. Piano

Lead 4

Gun.

mm, il m'em mene a vec lui,

114

Harm.

Perc.

E. Gtr.

E. Gtr.

E. Gtr.

E. Bass

E. Bass

Ah ah ah ah,

E. Piano

Lead 4

FX 5

Gun.

116

Harm. Perc. E. Gtr. E. Bass E. Piano Lead 4 Gun.

il m'emmene a vec lui,

118

Perc.

E. Gtr.

E. Gtr.

E. Gtr.

E. Bass

E. Bass

E. Piano

Lead 4

FX 5

Gun.

120

Harm.

Perc.

E. Gtr.

E. Gtr.

E. Gtr.

E. Bass

E. Bass

Ah ah,

E. Piano

Lead 4

FX 5

Gun.

122

Perc.

E. Gtr.

E. Gtr.

E. Gtr.

E. Bass

E. Bass

E. Piano

Lead 4

FX 5

Gun.

124

Harm.

Perc.

E. Gtr.

E. Gtr.

E. Gtr.

E. Bass

E. Bass

E. Piano

Lead 4

FX 5

Gun.

il m'em mene a vec lui,

126

Harm.

Perc.

E. Gtr.

E. Gtr.

E. Gtr.

E. Bass

E. Bass

E. Piano

Lead 4

FX 5

Gun.

Mais mais mais,

128

Harm. Perc. E. Gtr. E. Gtr. E. Gtr. E. Bass E. Bass E. Piano Lead 4 FX 5 Gun.

il m'emmene a veclui.

130

The musical score consists of the following parts:

- Perc.**: Percussion part with a drum set icon and rhythmic notation.
- E. Gtr.**: Electric guitar part with a treble clef and a key signature of two sharps (F# and C#).
- E. Gtr. Tab**: Electric guitar tablature with fret numbers (2, 0, 2, 2, 0, 2, 2, 0, 2) and a bar line.
- E. Bass**: Electric bass part with a bass clef and a key signature of two sharps.
- E. Piano**: Electric piano part with a grand staff (treble and bass clefs).
- Lead 4**: Lead part with a treble clef and a key signature of two sharps, featuring a long sustain.
- Gun.**: Gun part with a drum set icon and rhythmic notation.

132

Harm.

Perc.

E. Gtr.

E. Gtr.

E. Gtr.

E. Gtr.

E. Bass

E. Bass

E. Piano

Lead 4

Gun.

Il m'emmene a vec..

Detailed description of the musical score: The score is for page 61, measures 132 and 133. It features a variety of instruments: Harmonica, Percussion, two Electric Guitars (one with standard notation and one with guitar tabs), two Electric Basses, Electric Piano, Lead 4, and Gun. The key signature is two sharps (F# and C#). The Harmonica part has a triplet in measure 133. The Percussion part has a complex rhythmic pattern. The Electric Guitars have intricate melodic and harmonic lines, with the second guitar part including guitar tabs. The Electric Basses provide a steady bass line. The Electric Piano has a few chords. Lead 4 has a long, sustained melodic line. The Gun part has a rhythmic pattern. The lyrics 'Il m'emmene a vec..' are written below the Electric Bass staves.

134

Perc.

E. Gtr.

E. Gtr.

E. Gtr.

E. Gtr.

E. Bass

E. Bass

E. Piano

Lead 4

FX 5

Gun.

136

The musical score consists of the following parts:

- Perc.**: Percussion part with a drum set icon and rhythmic notation.
- E. Gtr.**: Two electric guitar parts. The first is a standard staff with treble clef and key signature of two sharps (F# and C#). The second is a guitar tab with strings labeled T, A, B and fret numbers (2, 0, 2, 2, 0, 2, 2, 0, 2).
- E. Bass**: Two electric bass parts in bass clef with key signature of two sharps.
- E. Piano**: Electric piano part with grand staff notation.
- Lead 4**: Lead part in treble clef with key signature of two sharps.
- Gun.**: Gun part with a drum set icon and rhythmic notation.

140

Harm. Perc. E. Gtr. E. Gtr. E. Gtr. E. Bass E. Bass E. Piano Lead 4 Gun.

Il m'em mene a vec lui.

- **E. Piano (Electric Piano):** Treble and bass clefs, playing chords.
The lyrics "Il m'em mene a vec lui." are positioned between the two bass staves and the piano part.

142

Harm.

Perc.

E. Gtr.

E. Gtr.

E. Gtr.

E. Gtr.

E. Bass

E. Bass

E. Piano

Lead 4

FX 5

Gun.

144

The musical score consists of the following parts:

- Perc.**: Percussion part with a drum set icon and rhythmic notation.
- E. Gtr.**: Two electric guitar parts. The top staff has a treble clef and a key signature of two sharps (F# and C#). The bottom staff has a treble clef and a key signature of two sharps. It includes a triplet of eighth notes.
- E. Gtr.**: Two guitar tablature staves. Each staff has a treble clef and a key signature of two sharps. The first staff has fret numbers 2, 0, 2, and 3. The second staff has fret numbers 2, 0, 2, and 3.
- E. Bass**: Two electric bass parts with a bass clef and a key signature of two sharps.
- E. Piano**: Electric piano part with a grand staff (treble and bass clefs) and a key signature of two sharps.
- Lead 4**: Lead part with a treble clef and a key signature of two sharps, featuring a long sustained note.
- FX 5**: Effects part with a treble clef and a key signature of two sharps, featuring a long sustained note.
- Gun.**: Gun part with a drum set icon and rhythmic notation.

146

Perc.

E. Gtr.

E. Gtr.

E. Gtr.

E. Gtr.

E. Bass

E. Bass

E. Piano

Lead 4

FX 5

Gun.

147

Harm.

Perc.

E. Gtr.

E. Gtr.

E. Gtr.

E. Gtr.

E. Bass

E. Bass

Il m'em mene a vec..

E. Piano

Lead 4

Gun.

148

Harm.

Perc.

E. Gtr.

E. Gtr.

E. Gtr.

E. Gtr.

E. Bass

E. Bass

lui,

E. Piano

Lead 4

FX 5

Gun.

Detailed description of the musical score: The score is for a multi-instrumental piece. It begins at measure 148. The key signature is two sharps (F# and C#). The instruments and their parts are: Harmonica (Harm.) with a melodic line; Percussion (Perc.) with a rhythmic pattern of eighth notes; Electric Guitars (E. Gtr.) with a complex melodic and harmonic line, including a triplet in the upper staff and a corresponding tablature on the lower staff; Electric Bass (E. Bass) with a simple bass line; Electric Piano (E. Piano) with a sustained chord and a melodic line; Lead 4 with a long, sustained note; FX 5 with a melodic line; and Gun. with a rhythmic pattern of eighth notes.

149

Harm. Perc. E. Gtr. E. Gtr. E. Gtr. E. Bass E. Bass E. Piano Lead 4 FX 5 Gun.

'M'en mene a vec..

151

Perc.

E. Gtr.

E. Gtr.

E. Gtr.

E. Gtr.

E. Bass

E. Bass

E. Piano

Lead 4

FX 5

Gun.

153

Harm.

Perc.

E. Gtr.

E. Gtr.

E. Gtr.

E. Gtr.

E. Bass

E. Bass

E. Piano

Lead 4

FX 5

Gun.

Il m'emmene a vec lui.

155

The musical score consists of the following parts:

- Perc.**: Percussion part with a snare drum and cymbal pattern.
- E. Gtr.**: Electric guitar part with two staves. The top staff shows chords and the bottom staff shows a complex rhythmic pattern with triplets.
- E. Gtr.**: Electric guitar tablature for two guitars, showing fret numbers (0, 2) and string numbers (T, A, B).
- E. Bass**: Electric bass part with two staves, showing a steady eighth-note rhythm.
- E. Piano**: Electric piano part with two staves, showing chords and a melodic line.
- Lead 4**: Lead guitar part with a single staff, showing a sustained chord.
- FX 5**: Effects part with a single staff, showing a melodic line.
- Gun.**: Gun part with a single staff, showing a rhythmic pattern.

157

The musical score consists of the following parts:

- Perc.**: Percussion part with a drum set icon and rhythmic notation.
- E. Gtr.**: Two electric guitar parts. The first is a standard staff with treble clef and a key signature of two sharps (F# and C#). The second is a guitar tab with strings labeled T, A, B and fret numbers (3, 2, 2, 2).
- E. Bass**: Two electric bass parts in bass clef with a key signature of two sharps.
- E. Piano**: Electric piano part with grand staff notation (treble and bass clefs).
- Lead 4**: Lead part with treble clef and a key signature of two sharps, featuring a long, sustained melodic line.
- FX 5**: Effects part with treble clef and a key signature of two sharps, featuring sustained chords.
- Gun.**: Gun part with a drum set icon and rhythmic notation.

159

Perc.

E. Gtr.

E. Gtr.

E. Gtr.

E. Gtr.

E. Bass

E. Bass

E. Piano

Lead 4

FX 5

Gun.

160

Harm.

Perc.

J. Gtr.

E. Gtr.

E. Gtr.

E. Gtr.

E. Bass

E. Bass

E. Bass

E. Piano

Lead 4

FX 5

Gun.

The musical score for page 160 is arranged in a multi-stem format. The instruments and their parts are as follows:

Harmonica

Unknown - 272

♩ = 120,000000 ♩ = 143,999878

8

13

17

21

25

31

35

40

44

49

(C) 1996 mm - FRANCE
(C) 1996 mm - FRANCE

55

60

65

76

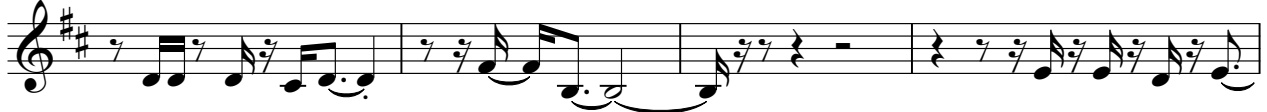

80

84

89

96

100

106

112

117

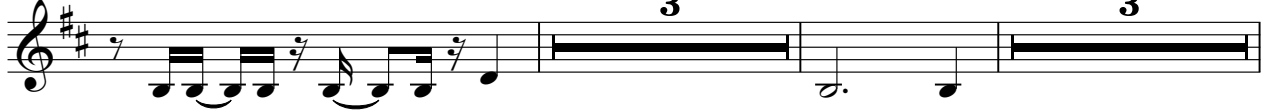

125

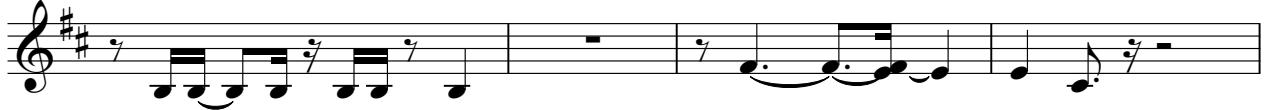

129

141

148

153

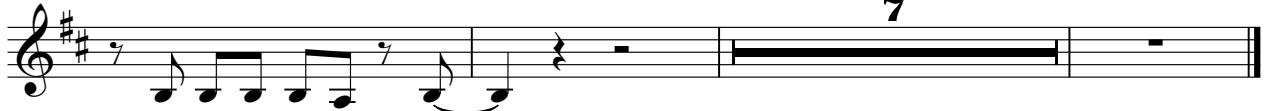

Percussion Unknown - 272

$\text{♩} = 120$, 000000 43,999878

(C) 1996 mm - FRANCE
(C) 1996 mm - FRANCE

V.S.

Percussion

42

47

14

64

68

71

75

79

83

87

91

Percussion

95

99

103

108

112

116

120

124

128

132

136

140

144

148

152

156

159

♩ = 120,00000043,999878

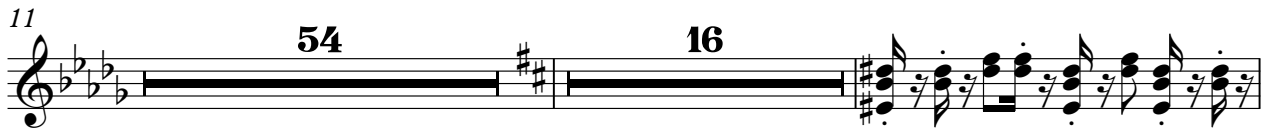
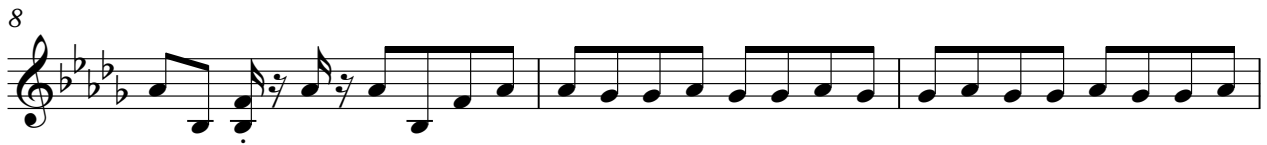

(C) 1996 mm - FRANCE
(C) 1996 mm - FRANCE

Electric Guitar

Unknown - 272

♩ = 120,000000 ♩ = 143,999878

8 52

64

68

73

15

93

98

102

23

(C) 1996 mm - FRANCE
(C) 1996 mm - FRANCE

Electric Guitar

Electric Guitar

Unknown - 272

♩ = 120,000000 ♩ = 143,999878

27 2

33

40 5

51 2

59

64 11

78

80 25 4

(C) 1996 mm - FRANCE
(C) 1996 mm - FRANCE

Electric Guitar

Electric Guitar

130

132

134

136

138

140

142

144

146

148

Electric Guitar

150

152

154

156

158

160

Unknown - 272

7-string Electric Guitar

♩ = 120,000000 - 143,999878

4

8

11

14

17

4

24

28

31

34

37

5

(C) 1996 mm - FRANCE
 (C) 1996 mm - FRANCE

V.S.

| | | | | | | | | | | | | | | | | | | | | |
|---|---|---|---|---|---|---|---|---|---|---|---|---|---|---|---|---|---|---|---|--|
| T | | | | | | | | | | | | | | | | | | | | |
| A | | | | | | | | | | | | | | | | | | | | |
| B | 4 | 4 | 4 | 4 | 4 | 4 | 1 | 0 | 3 | 3 | 3 | 3 | 3 | 3 | 3 | 3 | 0 | 0 | 1 | |
| | | 4 | | 5 | 5 | 4 | | | | | | | | | | | | | | |

44

| | | | | | | | | | | | | | | | | | | | | |
|---|---|---|--|--|--|--|--|--|--|--|--|--|--|--|--|--|--|--|--|--|
| T | 6 | 6 | | | | | | | | | | | | | | | | | | |
| A | 3 | 3 | | | | | | | | | | | | | | | | | | |
| B | 3 | 3 | | | | | | | | | | | | | | | | | | |
| | | | | | | | | | | | | | | | | | | | | |

47

| | | | | | | | | | | | | | | | | | | | | |
|---|---|---|---|---|---|---|---|---|---|---|---|---|---|---|---|---|---|---|---|---|
| T | 3 | 3 | 3 | 3 | 3 | 3 | 3 | 3 | 3 | 3 | 3 | 3 | 3 | 3 | 3 | 3 | 3 | 3 | 3 | 3 |
| A | 3 | 3 | 3 | 3 | 3 | 3 | 3 | 3 | 3 | 3 | 3 | 3 | 3 | 3 | 3 | 3 | 3 | 3 | 3 | 3 |
| B | 1 | 1 | 3 | 3 | 3 | 3 | 3 | 3 | 3 | 3 | 3 | 3 | 3 | 3 | 3 | 3 | 3 | 3 | 3 | 3 |
| | | | | | | | | | | | | | | | | | | | | |

52

| | | | | | | | | | | | | | | | | | | | | |
|---|---|---|--|---|--|---|--|---|--|---|--|---|--|---|--|---|--|---|--|---|
| T | 4 | | | | | | | | | | | | | | | | | | | |
| A | 3 | | | | | | | | | | | | | | | | | | | |
| B | 1 | | | | | | | | | | | | | | | | | | | |
| | | 2 | | 2 | | 2 | | 2 | | 2 | | 2 | | 2 | | 2 | | 2 | | 2 |

59

| | | | | | | | | | | | | | | | | | | | | |
|---|---|---|--|---|--|---|--|---|--|---|--|---|--|---|--|---|--|---|--|---|
| T | | | | | | | | | | | | | | | | | | | | |
| A | 3 | | | | | | | | | | | | | | | | | | | |
| B | 1 | | | | | | | | | | | | | | | | | | | |
| | | 1 | | 2 | | 2 | | 1 | | 1 | | 1 | | 1 | | 1 | | 1 | | 1 |

65

| | | | | | | | | | | | | | | | | | | | | | | | | | | | | | | | | | | | | |
|---|-------|--|--|--|--|--|--|--|--|--|--|--|--|--|--|--|--|--|--|--|--|--|--|--|--|--|--|--|--|--|--|--|--|--|--|--|
| T | 8 | | | | | | | | | | | | | | | | | | | | | | | | | | | | | | | | | | | |
| A | ----- | | | | | | | | | | | | | | | | | | | | | | | | | | | | | | | | | | | |
| B | | | | | | | | | | | | | | | | | | | | | | | | | | | | | | | | | | | | |
| | | | | | | | | | | | | | | | | | | | | | | | | | | | | | | | | | | | | |

75

| | | | | | | | | | | | | | | | | | | | | |
|---|---|--|---|--|---|--|--|--|--|--|--|--|--|--|--|--|--|--|--|--|
| T | | | | | | | | | | | | | | | | | | | | |
| A | | | | | | | | | | | | | | | | | | | | |
| B | 2 | | 0 | | 2 | | | | | | | | | | | | | | | |
| | | | | | | | | | | | | | | | | | | | | |

78

| | | | | | | | | | | | | | | | | | | | | |
|---|---|---|---|---|---|--|---|---|---|--|---|---|---|--|---|---|---|--|---|---|
| T | | | | | | | | | | | | | | | | | | | | |
| A | | | | | | | | | | | | | | | | | | | | |
| B | 0 | 2 | 2 | 0 | 2 | | 2 | 0 | 2 | | 2 | 0 | 2 | | 2 | 2 | 0 | | 2 | 2 |
| | | | | | | | | | | | | | | | | | | | | |

81

| | | | | | | | | | | | | | | | | | | | | |
|---|---|---|---|---|---|--|---|---|---|---|---|---|---|---|---|---|---|---|---|---|
| T | | | | | | | | | | | | | | | | | | | | |
| A | | | | | | | | | | | | | | | | | | | | |
| B | 6 | 6 | 6 | 6 | 6 | | 6 | 1 | 0 | 0 | 6 | 6 | 6 | 6 | 1 | 0 | 6 | 0 | 6 | 0 |
| | | | | | | | | | | | | | | | | | | | | |

84

| | | | | | | | | | | | | | | | | | | | | |
|---|---|---|---|---|---|---|---|---|---|---|---|---|---|---|---|---|---|---|---|---|
| T | | | | | | | | | | | | | | | | | | | | |
| A | | | | | | | | | | | | | | | | | | | | |
| B | 0 | 6 | 0 | 0 | 6 | 6 | 1 | 2 | 1 | 4 | 4 | 4 | 4 | 4 | 4 | 4 | 4 | 1 | 1 | 2 |
| | | | | | | | | | | | | | | | | | | | | |

| | | | | | | | | | | | | | | | | | | | |
|---|---|---|---|---|--|--|--|---|---|---|---|---|---|---|---|--|---|---|---|
| T | 7 | 7 | | | | | | | | | | | | | | | | | |
| A | 0 | 0 | | | | | | | | | | | | | | | | | |
| B | 4 | 4 | 2 | 2 | | | | 0 | 2 | 2 | 0 | 2 | 2 | 0 | 2 | | 2 | 0 | 2 |

91

| | | | | | | | | | | | | | | | | | | | |
|---|---|--|---|--|---|--|--|--|---|--|---|---|--|--|--|--|--|--|---|
| T | | | | | | | | | | | | | | | | | | | |
| A | | | | | | | | | | | | | | | | | | | |
| B | 2 | | 0 | | 2 | | | | 0 | | 2 | 2 | | | | | | | 2 |

94

| | | | | | | | | | | | | | | | | | | | |
|---|---|---|---|---|---|---|---|---|---|---|---|--|--|--|---|---|---|---|---|
| T | | | | | | | | | | | | | | | | | | | |
| A | | | | | | | | | | | | | | | | | | | |
| B | 0 | 2 | 2 | 0 | 2 | 2 | 0 | 2 | 2 | 0 | 2 | | | | 2 | 2 | 0 | 2 | 2 |

97

| | | | | | | | | | | | | | | | | | | | |
|---|---|---|---|---|---|---|---|---|---|---|---|---|---|---|---|---|---|---|---|
| T | | | | | | | | | | | | | | | | | | | |
| A | | | | | | | | | | | | | | | | | | | |
| B | 6 | 6 | 6 | 6 | 6 | 6 | 6 | 1 | 0 | 0 | 6 | 6 | 6 | 1 | 0 | 6 | 0 | 6 | 0 |

100

| | | | | | | | | | | | | | | | | | | | |
|---|---|---|---|---|---|---|---|---|---|---|---|---|---|---|---|---|---|---|---|
| T | | | | | | | | | | | | | | | | | | | |
| A | | | | | | | | | | | | | | | | | | | |
| B | 0 | 6 | 0 | 0 | 6 | 6 | 1 | 2 | 1 | 4 | 4 | 4 | 4 | 4 | 4 | 4 | 4 | 1 | 2 |

104

| | | | | | | | | | | | | | | | | | | | |
|---|---|---|---|--|---|---|--|--|--|---|---|---|---|---|---|---|---|--|---|
| T | 7 | 7 | | | | | | | | | | | | | | | | | |
| A | 0 | 0 | | | | | | | | | | | | | | | | | |
| B | 4 | 4 | 0 | | 2 | 2 | | | | 0 | 2 | 2 | 0 | 2 | 2 | 0 | 2 | | 2 |

108

| | | | | | | | | | | | | | | | | | | | |
|---|---|--|---|--|---|--|--|--|--|---|--|---|---|---|--|--|--|--|---|
| T | | | | | | | | | | | | | | | | | | | |
| A | | | | | | | | | | | | | | | | | | | |
| B | 2 | | 0 | | 2 | | | | | 3 | | 2 | 2 | 2 | | | | | 2 |

111

| | | | | | | | | | | | | | | | | | | | |
|---|---|---|---|---|---|---|---|---|---|---|---|--|--|--|--|--|--|--|---|
| T | | | | | | | | | | | | | | | | | | | |
| A | | | | | | | | | | | | | | | | | | | |
| B | 0 | 2 | 2 | 0 | 2 | 2 | 0 | 2 | 2 | 0 | 2 | | | | | | | | 3 |

114

| | | | | | | | | | | | | | | | | | | | |
|---|---|---|--|--|---|--|---|---|---|---|---|---|---|---|---|---|---|--|---|
| T | | | | | | | | | | | | | | | | | | | |
| A | | | | | | | | | | | | | | | | | | | |
| B | 2 | 2 | | | 2 | | 0 | 2 | 2 | 0 | 2 | 2 | 0 | 2 | 2 | 0 | 2 | | 2 |

117

| | | | | | | | | | | | | | | | | | | | |
|---|--|--|--|--|--|--|--|--|--|--|--|--|--|--|--|--|--|--|--|
| T | | | | | | | | | | | | | | | | | | | |
| A | | | | | | | | | | | | | | | | | | | |
| B | | | | | | | | | | | | | | | | | | | |

V.S.

| | | | | | | | | | | | | |
|---|---|--|---|--|---|--|--|--|--|--|--|---|
| T | | | | | | | | | | | | |
| A | | | | | | | | | | | | |
| B | 2 | | 0 | | 2 | | | | | | | 2 |

123

| | | | | | | | | | | | | |
|---|---|---|---|---|---|---|---|---|---|---|---|-----------------------------|
| T | | | | | | | | | | | | |
| A | | | | | | | | | | | | |
| B | 0 | 2 | 2 | 0 | 2 | 2 | 0 | 2 | 2 | 0 | 2 | ³ / ₂ |

126

| | | | | | | | | | | | | | |
|---|---|---|--|--|---|---|---|---|---|---|---|---|---|
| T | | | | | | | | | | | | | |
| A | | | | | | | | | | | | | |
| B | 2 | 2 | | | 2 | 0 | 2 | 2 | 0 | 2 | 2 | 0 | 2 |

129

| | | | | | | | | | | | | | | | |
|---|--|--|--|--|--|-----------------------------|---|---|--|---|---|---|---|---|---|
| T | | | | | | | | | | | | | | | |
| A | | | | | | | | | | | | | | | |
| B | | | | | | ³ / ₂ | 2 | 2 | | 2 | 0 | 2 | 2 | 0 | 2 |

132

| | | | | | | | | | | | | | | | |
|---|---|--|---|--|---|--|--|--|--|--|--|---|---|--|---|
| T | | | | | | | | | | | | | | | |
| A | | | | | | | | | | | | | | | |
| B | 2 | | 0 | | 2 | | | | | | | 2 | 2 | | 2 |

135

| | | | | | | | | | | | | |
|---|---|---|---|---|---|---|---|---|---|---|---|-----------------------------|
| T | | | | | | | | | | | | |
| A | | | | | | | | | | | | |
| B | 0 | 2 | 2 | 0 | 2 | 2 | 0 | 2 | 2 | 0 | 2 | ³ / ₂ |

138

| | | | | | | | | | | | | | |
|---|---|---|--|--|---|---|---|---|---|---|---|---|---|
| T | | | | | | | | | | | | | |
| A | | | | | | | | | | | | | |
| B | 2 | 2 | | | 2 | 0 | 2 | 2 | 0 | 2 | 2 | 0 | 2 |

141

| | | | | | | | | | | | | | | | |
|---|--|--|--|--|--|-----------------------------|---|---|--|---|---|---|---|---|---|
| T | | | | | | | | | | | | | | | |
| A | | | | | | | | | | | | | | | |
| B | | | | | | ³ / ₂ | 2 | 2 | | 2 | 0 | 2 | 2 | 0 | 2 |

144

| | | | | | | | | | | | | | | | |
|---|---|--|---|--|---|--|--|--|--|--|--|---|---|--|---|
| T | | | | | | | | | | | | | | | |
| A | | | | | | | | | | | | | | | |
| B | 2 | | 0 | | 2 | | | | | | | 2 | 2 | | 2 |

147

| | | | | | | | | | | | | |
|---|---|---|---|---|---|---|---|---|---|---|---|-----------------------------|
| T | | | | | | | | | | | | |
| A | | | | | | | | | | | | |
| B | 0 | 2 | 2 | 0 | 2 | 2 | 0 | 2 | 2 | 0 | 2 | ³ / ₂ |

| | | | |
|---|-----|-----------------|-------|
| T | | | |
| A | | | |
| B | 2 2 | 0 2 2 0 2 2 0 2 | 2 0 2 |

153

| | | | |
|---|---|-----|-----------------|
| T | | | |
| A | 3 | | |
| B | 2 | 2 2 | 0 2 2 0 2 2 0 2 |

156

| | | | |
|---|-------|-----|---|
| T | | | |
| A | | 3 | |
| B | 2 0 2 | 2 2 | 2 |

159

| | | | | |
|---|-----------------|-------|---|--|
| T | | | | |
| A | | | | |
| B | 0 2 2 0 2 2 0 2 | 2 0 2 | 2 | |

Unknown - 272

7-string Electric Guitar

♩ = ~~120,000000~~ 143,999878
4

| | | | | | | | |
|---|--|--|--|--|--|--|--|
| E | | | | | | | |
| B | | | | | | | |
| G | | | | | | | |
| D | | | | | | | |
| A | | | | | | | |
| E | | | | | | | |
| A | | | | | | | |

8

| | | | | | | | |
|---|---|---|---|---|---|---|---|
| T | | | | | | | |
| A | | | | | | | |
| B | 4 | 1 | 1 | 4 | 1 | 4 | 1 |

11

| | | | | | | | |
|---|---|---|--|---|---|---|---|
| T | | | | | | | |
| A | | | | | | | |
| B | 1 | 1 | | 1 | 4 | 1 | 1 |

14

| | | | | | | | |
|---|--|---|---|---|--|---|---|
| T | | | | | | | |
| A | | | | | | | |
| B | | 4 | 1 | 1 | | 1 | 4 |

17

| | | | | | | | |
|---|---|--|---|---|--|---|---|
| T | | | | | | | |
| A | | | | | | | |
| B | 1 | | 4 | 1 | | 1 | 4 |

20

| | | | | | | | |
|---|---|---|--|---|---|--|---|
| T | | | | | | | |
| A | 0 | 0 | | 0 | 0 | | 0 |
| B | 5 | | | | | | 1 |

23

| | | | | | | | |
|---|---|---|---|---|---|--|---|
| T | | | | | | | |
| A | | | | | | | |
| B | 3 | 3 | 3 | 3 | 3 | | 1 |

27

| | | | | | | | |
|---|---|---|---|---|---|---|---|
| T | | | | | | | |
| A | 3 | 3 | 3 | 3 | 3 | 3 | |
| B | 1 | 1 | 0 | 1 | 1 | 0 | 1 |

30

| | | | | | | | |
|---|---|---|---|---|---|---|---|
| T | | | | | | | |
| A | | | | | | | |
| B | 4 | 1 | 1 | 4 | 1 | 4 | 1 |

33

| | | | | | | | |
|---|---|---|--|---|---|---|---|
| T | | | | | | | |
| A | | | | | | | |
| B | 1 | 1 | | 1 | 4 | 1 | 1 |

.

(C) 1996 mm - FRANCE
(C) 1996 mm - FRANCE

V.S.

| | | | | | | | | | | | |
|---|--|---|---|---|---|---|---|---|---|---|---|
| T | | | | | | | | | | | |
| A | | 1 | 1 | | | 0 | 0 | 0 | 0 | 0 | 0 |
| B | | | | 4 | 1 | | | | | 5 | 0 |
| | | | | | 4 | | | | | | 0 |

39

| | | | | | | | | | | | |
|---|---|---|---|---|---|---|---|---|---|---|---|
| T | | | | | | | | | | | |
| A | 0 | 0 | 0 | 0 | 0 | 0 | 0 | 0 | 0 | 1 | 0 |
| B | | | | | | | | | | | |
| | | | | 4 | | | | | | | 3 |

42

| | | | | | | | | | | | |
|---|---|---|--|---|---|---|---|--|---|---|--|
| T | | | | | | | | | | | |
| A | | | | | | | | | | | |
| B | 3 | 3 | | 3 | 3 | 3 | 1 | | 1 | 1 | |
| | | | | | | | | | | | |

46

16

| | | | | | | | | | | | |
|---|---|---|---|---|---|---|---|---|---|---|--|
| T | 3 | | | | | 3 | | | | | |
| A | 3 | 3 | 3 | 3 | 3 | 3 | 3 | 3 | 3 | | |
| B | 1 | 0 | 1 | 1 | 1 | 0 | 1 | 1 | 0 | 1 | |

65

8

| | | | | | | | | | | | |
|---|--|--|--|--|---|---|--|---|---|---|---|
| T | | | | | | | | | | | |
| A | | | | | | | | | | | |
| B | | | | | | | | | | | |
| | | | | | 2 | 2 | | 2 | 0 | 2 | 2 |

75

| | | | | | | | | | | | |
|---|---|--|---|--|---|--|--|---|--|---|---|
| T | | | | | | | | | | | |
| A | | | | | | | | | | | |
| B | 2 | | 0 | | 2 | | | 0 | | 2 | 2 |

78

| | | | | | | | | | | | |
|---|---|---|---|---|---|---|---|---|--|---|---|
| T | | | | | | | | | | | |
| A | | | | | | | | | | | |
| B | 0 | 2 | 2 | 0 | 2 | 2 | 0 | 2 | | 2 | 2 |

81

| | | | | | | | | | | | |
|---|---|---|--|---|---|---|---|--|---|---|---|
| T | | | | | | | | | | | |
| A | 1 | 1 | | 1 | 1 | 1 | 1 | | 1 | 1 | 1 |
| B | | | | | | 6 | | | | | |

84

| | | | | | | | | | | | |
|---|--|---|---|--|---|---|--|--|--|--|--|
| T | | | | | | | | | | | |
| A | | 1 | 1 | | 1 | | | | | | |
| B | | | | | 2 | 1 | | | | | |

88

| | | | | | | | | | | | |
|---|---|---|--|---|---|--|--|---|---|---|---|
| T | | | | | | | | | | | |
| A | | | | | | | | | | | |
| B | 2 | 2 | | 2 | 2 | | | 0 | 2 | 2 | 0 |

| | | | | | | | | | | | | |
|---|---|--|---|--|---|--|--|--|---|--|---|---|
| T | | | | | | | | | | | | |
| A | | | | | | | | | | | | |
| B | 2 | | 0 | | 2 | | | | 0 | | 2 | 2 |
| | | | | | | | | | | | | 2 |

94

| | | | | | | | | | | | | |
|---|---|---|---|---|---|---|---|---|---|---|---|---|
| T | | | | | | | | | | | | |
| A | | | | | | | | | | | | |
| B | 0 | 2 | 2 | 0 | 2 | 2 | 0 | 2 | 2 | 0 | 2 | 2 |
| | | | | | | 2 | | | | | 2 | 0 |

97

| | | | | | | | | | | | | |
|---|---|---|---|---|---|---|---|---|---|---|---|---|
| T | | | | | | | | | | | | |
| A | 1 | 1 | 1 | 1 | 1 | 1 | 1 | 1 | 1 | 1 | 1 | 1 |
| B | | | | | | | 6 | | | | | |
| | | | | | | | | | | | 5 | |

100

| | | | | | | | | | | | | |
|---|---|---|---|---|---|---|---|---|---|---|---|---|
| T | | | | | | | | | | | | |
| A | 1 | 1 | 1 | 1 | 1 | 1 | | | | | | |
| B | | | | 2 | 1 | | 4 | 4 | 4 | 4 | 4 | 4 |
| | | | | | | | | | | | 4 | 4 |

104

| | | | | | | | | | | | | |
|---|---|---|--|--|--|---|---|---|---|---|---|---|
| T | | | | | | | | | | | | |
| A | | | | | | | | | | | | |
| B | 2 | 2 | | | | 0 | 2 | 2 | | 0 | 2 | 2 |
| | | | | | | | | | 2 | | 0 | 2 |

108

| | | | | | | | | | | | | |
|---|---|--|---|--|---|--|--|---|--|---|---|---|
| T | | | | | | | | | | | | |
| A | | | | | | | | | | | | |
| B | 2 | | 0 | | 2 | | | 3 | | 2 | 2 | |
| | | | | | | | | 2 | | | | 2 |

111

| | | | | | | | | | | | | |
|---|---|---|---|---|---|---|---|---|---|---|---|---|
| T | | | | | | | | | | | | |
| A | | | | | | | | | | | | |
| B | 0 | 2 | 2 | 0 | 2 | 2 | 0 | 2 | 2 | 0 | 2 | 3 |
| | | | | | 2 | | | | | | | 2 |

114

| | | | | | | | | | | | | |
|---|---|---|--|--|---|---|---|---|---|---|---|---|
| T | | | | | | | | | | | | |
| A | | | | | | | | | | | | |
| B | 2 | 2 | | | 2 | 0 | 2 | 2 | 0 | 2 | 2 | 0 |
| | | | | | | | 2 | | | | | 2 |

117

| | | | | | | | | | | | | |
|---|--|--|---|--|---|---|---|---|---|---|---|---|
| T | | | | | | | | | | | | |
| A | | | | | | | | | | | | |
| B | | | 3 | | 2 | 2 | 2 | 0 | 2 | 2 | 0 | 2 |
| | | | 2 | | | | 2 | | | 2 | | 2 |

120

| | | | | | | | | | | | | |
|---|---|--|---|--|---|--|--|---|--|---|---|---|
| T | | | | | | | | | | | | |
| A | | | | | | | | | | | | |
| B | 2 | | 0 | | 2 | | | 3 | | 2 | 2 | |
| | | | | | | | | 2 | | | | 2 |

V.S.

4 123

7-string Electric Guitar

| | | | | | | | | | | | | |
|---|---|---|---|---|---|---|---|---|---|---|---|-----------------------------|
| T | | | | | | | | | | | | |
| A | | | | | | | | | | | | |
| B | 0 | 2 | 2 | 0 | 2 | 2 | 0 | 2 | 2 | 0 | 2 | ³ / ₂ |

126

| | | | | | | | | | | | | | | | | |
|---|---|---|--|--|---|---|---|---|---|---|---|---|---|---|---|---|
| T | | | | | | | | | | | | | | | | |
| A | | | | | | | | | | | | | | | | |
| B | 2 | 2 | | | 2 | 0 | 2 | 2 | 0 | 2 | 2 | 0 | 2 | 2 | 0 | 2 |

129

| | | | | | | | | | | | | | | | | | | |
|---|--|--|--|-----------------------------|--|---|---|--|--|---|---|---|---|---|---|---|---|---|
| T | | | | | | | | | | | | | | | | | | |
| A | | | | | | | | | | | | | | | | | | |
| B | | | | ³ / ₂ | | 2 | 2 | | | 2 | 0 | 2 | 2 | 0 | 2 | 2 | 0 | 2 |

132

| | | | | | | | | | | | | | | | | | |
|---|---|--|--|---|--|---|--|--|--|-----------------------------|--|---|---|--|--|--|---|
| T | | | | | | | | | | | | | | | | | |
| A | | | | | | | | | | | | | | | | | |
| B | 2 | | | 0 | | 2 | | | | ³ / ₂ | | 2 | 2 | | | | 2 |

135

| | | | | | | | | | | | | | | | | | |
|---|---|---|---|---|---|---|---|---|---|---|---|---|---|---|--|--|-----------------------------|
| T | | | | | | | | | | | | | | | | | |
| A | | | | | | | | | | | | | | | | | |
| B | 0 | 2 | 2 | 0 | 2 | 2 | 0 | 2 | 2 | 0 | 2 | 2 | 0 | 2 | | | ³ / ₂ |

138

| | | | | | | | | | | | | | | | | | |
|---|---|---|--|--|---|---|---|---|---|---|---|---|---|---|---|---|--|
| T | | | | | | | | | | | | | | | | | |
| A | | | | | | | | | | | | | | | | | |
| B | 2 | 2 | | | 2 | 0 | 2 | 2 | 0 | 2 | 2 | 0 | 2 | 2 | 0 | 2 | |

141

| | | | | | | | | | | | | | | | | | | |
|---|--|--|--|-----------------------------|--|---|---|--|--|---|---|---|---|---|---|---|---|---|
| T | | | | | | | | | | | | | | | | | | |
| A | | | | | | | | | | | | | | | | | | |
| B | | | | ³ / ₂ | | 2 | 2 | | | 2 | 0 | 2 | 2 | 0 | 2 | 2 | 0 | 2 |

144

| | | | | | | | | | | | | | | | | | |
|---|---|--|--|---|--|---|--|--|--|-----------------------------|--|---|---|--|--|--|---|
| T | | | | | | | | | | | | | | | | | |
| A | | | | | | | | | | | | | | | | | |
| B | 2 | | | 0 | | 2 | | | | ³ / ₂ | | 2 | 2 | | | | 2 |

147

| | | | | | | | | | | | | | | | | | |
|---|---|---|---|---|---|---|---|---|---|---|---|---|---|---|--|--|-----------------------------|
| T | | | | | | | | | | | | | | | | | |
| A | | | | | | | | | | | | | | | | | |
| B | 0 | 2 | 2 | 0 | 2 | 2 | 0 | 2 | 2 | 0 | 2 | 2 | 0 | 2 | | | ³ / ₂ |

150

| | | | | | | | | | | | | | | | | | |
|---|---|---|--|--|---|---|---|---|---|---|---|---|---|---|---|---|--|
| T | | | | | | | | | | | | | | | | | |
| A | | | | | | | | | | | | | | | | | |
| B | 2 | 2 | | | 2 | 0 | 2 | 2 | 0 | 2 | 2 | 0 | 2 | 2 | 0 | 2 | |

| | | | | | | | | | | | | | | | | | | | | | |
|---|--|---|--|---|---|--|--|---|--|--|--|---|---|---|---|---|--|---|---|---|--|
| T | | | | | | | | | | | | | | | | | | | | | |
| A | | 3 | | | | | | | | | | | | | | | | | | | |
| B | | 2 | | 2 | 2 | | | 2 | | | | 0 | 2 | 2 | 0 | 2 | | 2 | 0 | 2 | |

| | | | | | | | | | | | | | | | | | | | | | |
|---|---|--|---|--|---|--|--|--|--|--|--|--|--|---|---|--|--|--|--|--|---|
| T | | | | | | | | | | | | | | | | | | | | | |
| A | | | | | | | | | | | | | | 3 | | | | | | | |
| B | 2 | | 0 | | 2 | | | | | | | | | 2 | 2 | | | | | | 2 |

| | | | | | | | | | | | | | | | | | | | | | |
|---|---|---|---|---|---|--|---|---|--|---|--|---|---|--|---|--|--|--|--|--|--|
| T | | | | | | | | | | | | | | | | | | | | | |
| A | | | | | | | | | | | | | | | | | | | | | |
| B | 0 | 2 | 2 | 0 | 2 | | 0 | 2 | | 2 | | 0 | 2 | | 2 | | | | | | |

Electric Bass

Unknown - 272

♩ = 120,000000 ♩ = 143,999878

5

8

11

54 40

105

56

(C) 1996 mm - FRANCE
(C) 1996 mm - FRANCE

Fretless Electric Bass Unknown - 272

♩ = 120,000000 ♩ = 143,999878

7

12

16

20

26

30

(C) 1996 mm - FRANCE
(C) 1996 mm - FRANCE

33

37

42

48

53

59

65

69

73

78

82

88

93

97

102

108

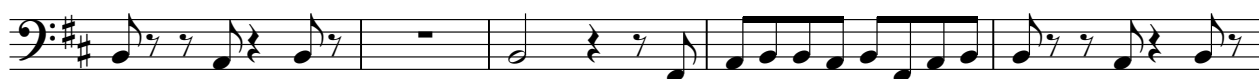

113

119

124

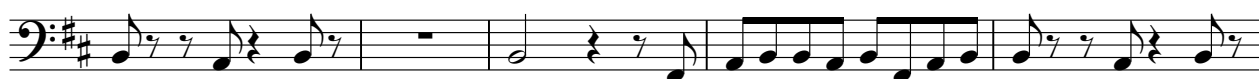

129

134

139

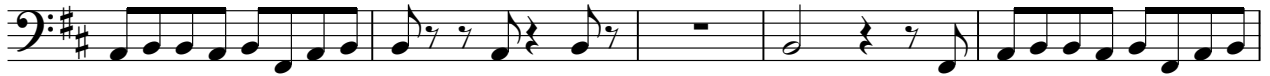

144

149

155

159

Fretless Electric Bass Unknown - 272

♩ = 120,999878

♩ = 143,999878

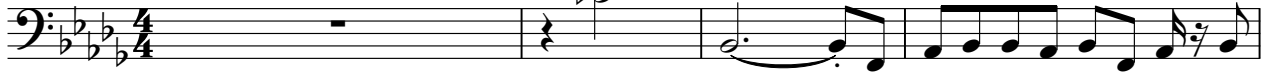

Copyright © 1996

5

10

Plus haut,

C'est que j'aime

14

vite à mon de plus haut.

Bien au-dessus

18

du ni veau d'eau,

Plus haut que le vol des oi

23

seaux,

Et si j'ai,

merci.

28

Plus haut,

30

La ou le monde ne nous teint

(C) 1996 mm - FRANCE
(C) 1996 mm - FRANCE

33

plus,
Oùste ger juste commie

37

faut,
Etoure d'air comman manau.

42

Si je l'haud,
Hey, hey!

47

La haut,
Passoin

52

d'an dre de main,
Pas bsoin d'andrien

57

tot,
Gleour quist chaud.

64

68

72

Plus haut,
Cduq'aime

76

d'anda plusau,
Biendesus du ni veau

81

clapots, Dans n u ni vers au re pos.

86

Si j'ai oui, ih'menave lui.

91

ih'menave lui, Hey ye ye ye,

96

ih'menave lui, Hum mm, hummm, Ouh ouh...

101

Si j'ai oui, ih'menavec..

107

ih'menave lui, Hum

112

mm, ih'menave lui, Ah ah ah ah,

117

ih'menave lui, Ah ah,

122

ih'menave lui,

126

Mais mais mais, il ih'menave lui.

130

135

140

145

150

155

159

Electric Piano

Unknown - 272

♩ = 120,000000 ♩ = 143,999878

9

16

23

2

31

38

42

4

(C) 1996 mm - FRANCE
(C) 1996 mm - FRANCE

49

3 2

58

64

71

78

85

92

99

106

112

119

125

132

138

145

152

157

Lead 4 (Chiff) Unknown - 272

♩ = 120, 000000, 999878

9

16

23

4

33

40

2

48

57

64

71

78

(C) 1996 mm - FRANCE
(C) 1996 mm - FRANCE

V.S.

Lead 4 (Chiff)

87

95

103

111

118

126

133

140

148

155

142

147

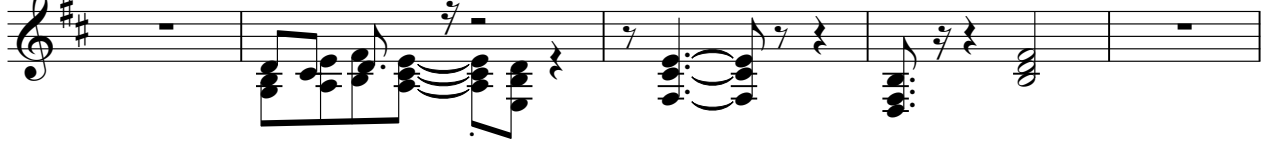

152

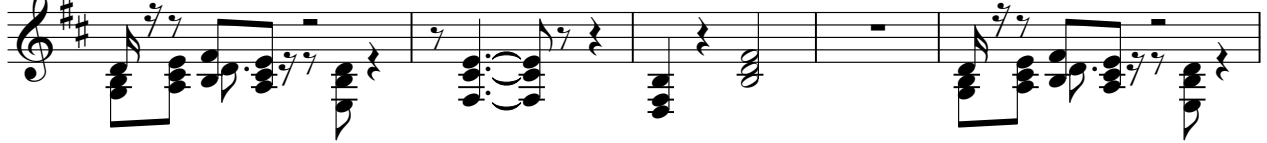

157

160

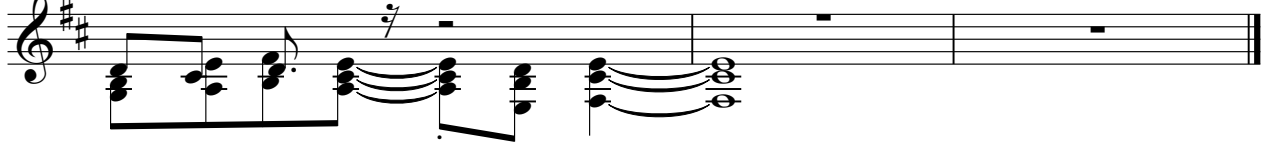

Gunshot

Unknown - 272

♩ = 140,999878 = 143,999878

9

12

14

16

18

20

22

24

2

(C) 1996 mm - FRANCE
(C) 1996 mm - FRANCE

27

29

31

33

35

37

39

41

45

47

65

75

77

79

81

83

85

89

91

93

95

97

99

101

106

108

110

112

114

116

118

120

122

124

126

128

130

V.S.

132

134

136

138

140

142

144

146

148

150

152

154

156

158

160

