

# Unknown - 305

♩ = 136,000153

The bottom section includes:

6

Perc.

E. Bass

FX 1

10

Fl.

Perc.

E. Bass

FX 1

Solo

Bel lo non ti pas sa piu' Te la

14

Fl.

Perc.

E. Bass

FX 1

Solo

sei vo lu ta tu Vuoi la bi ci cletta e poi Pe da

18

Fl.

Perc.

E. Bass

Rev. Cym.

FX 1

Solo

la re & cazzi tuoi

21

Fl.

Perc.

E. Bass

Solo

Solo

Seash.

Li vel lo u no pu paz zo pa te ti co Ves tito a festa all'u na a

24

Fl.

Perc.

E. Bass

Solo

Solo

pran zo dai suoi "Si gno ra sa una pasta al for no Co

27

Fl.

Perc.

E. Bass

Solo

Solo

si' non l'ho man gia ta mai"

29

Fl.

Perc.

E. Bass

Perc. Organ

Pad 5

Solo

Solo

Li vel lo 2 l'in ter ro ga to ri o

31

Fl.

Perc.

E. Bass

Perc. Organ

Pad 5

Solo

Solo

"Ma con mia fi glia tu che inten zio ni hai

33

Fl.

Perc.

E. Bass

Perc. Organ

Pad 5

Solo

Solo

Lei ha bi so gno di uno se rio Spe

35

Fl.

Perc.

E. Bass

Pad 5

Solo

Solo

Gun.

ro non ci de lu de rai" Poi di

37

Fl.

Perc.

E. Bass

Pad 5

FX 1

Solo

cor sa dagli a mi ci del bar Al me no per mez

39

Fl.

Perc.

E. Bass

Pad 5

FX 1

Solo

z'ora un po' di tran quil li ta' Ma da'

41

Fl.

Perc.

E. Bass

Pad 5

FX 1

Solo

co me guar da no Sem bra

43

Fl.

Perc.

E. Bass

Pad 5

FX 1

Solo

che mi di ca no: "Bel lo

45

Fl.

Perc.

E. Bass

Perc. Organ

Pad 5

Solo

Seash.

Breath

non ti pas sa piu' Te la

47

Fl.

Perc.

E. Bass

Perc. Organ

Pad 5

Solo

Breath

sei vo lu ta tu Vuoi la

49

Fl.

Perc.

E. Bass

Perc. Organ

Pad 5

Solo

Breath

bi ci cletta e poi Pe da

51

Fl.

Perc.

E. Bass

Perc. Organ

Pad 5

Solo

Breath

la re & cazzi tuoi

53

Fl.

Perc.

E. Bass

Perc. Organ

Pad 5

Solo

Solo

Breath

Li vel lo 3 le me na te da pa ni co

55

Fl.

Perc.

E. Bass

Perc. Organ

Pad 5

Solo

Solo

Breath

"Non sei lo stes so che eri un an no fa

57

Fl.

Perc.

E. Bass

Perc. Organ

Pad 5

Solo

Solo

Breath

E ri ro man ti co piu' spes so Sen

59

Fl.

Perc.

E. Gtr.

E. Bass

Pad 5

Solo

Solo

Breath

to gia' che non du re ra'''

61

Fl.

Perc.

E. Bass

Perc. Organ

Pad 5

Solo

Solo

Seash.

Li vel lo 4 gli al ta ri ni si sco pro no

63

Fl.

Perc.

E. Bass

Perc. Organ

Pad 5

Solo

Solo

Mol la to in tronco sen za dir nean che bah!

65

Fl.

Perc.

E. Bass

Perc. Organ

Pad 5

Solo

Solo

Te le fo na te notti in bian co Per

67

Fl.

Perc.

E. Gtr. TAB

E. Bass

Pad 5

Solo

Solo

di ta del la di gni ta' Poi di

69

Fl.

Perc.

E. Bass

Pad 5

FX 1

Solo

cor sa dagli a mi ci del bar Fa ro' fin ta di

71

Fl.

Perc.

E. Bass

Pad 5

FX 1

Solo

nien te che nes su no lo sa Pe ro'.

73

Fl.

Perc.

E. Bass

Pad 5

FX 1

Solo

mi co nos co no E so

75

Fl.

Perc.

E. Bass

Pad 5

FX 1

Solo

Seash.

che ca pis co no "Bel lo

77

Fl.

Perc.

E. Bass

Perc. Organ

Pad 5

Solo

non ti pas sa piu' Te la sei vo lu ta tu

Breath

80

Fl.

Perc.

E. Bass

Perc. Organ

Pad 5

Solo

Vuoi la bi ci cletta e poi Pe da

Breath

83

Fl.

Perc.

E. Bass

Perc. Organ

Pad 5

Solo

Seash.

Breath

la re & cazzi tuoi" "Bel lo

85

Fl.

Perc.

E. Bass

Perc. Organ

Pad 5

Solo

Seash.

Breath

non ti pas sa piu' Te la sei vo lu ta tu

88

Fl.

Perc.

E. Bass

Perc. Organ

Pad 5

Solo

Breath

Vuoi la bici cletta e poi

90

Fl.

Perc.

E. Bass

Perc. Organ

Pad 5

Solo

Breath

Pe da la re & cazzi tuoi"

92

Fl.

Perc.

E. Bass

Perc. Organ

Pad 5

Solo

Solo

Seash.

Breath

Li vel lo 5 al me

94

Fl.

Perc.

E. Bass

Pad 5

Solo

Solo

Seash.

no ci sia mo no i Non sa ra' tan to pero' ci ba s te ra''

97

Fl.

Perc.

E. Gtr. T A B

E. Bass

Pad 5

Solo

Solo

A pe ri ti vo ce na fuo rÀpprøa to all'u na ni mi ta' !!!

100

Fl.

Perc.

E. Gtr. T A B

E. Bass

Pad 5

Solo

Solo

Seash.

Gun.

Li vel id bo ar vi

102

Fl.

Perc.

E. Gtr.  
T A B  
1 3 1 1 1 3 6 1 1 1 1 3

E. Bass

Pad 5

Solo

Solo

Seash.

ri cor na te vedo in fondo al

104

Fl.

Perc.

E. Gtr.  
T A B  
1 1 3 1 1 1 1 1 6 1 1 1 1 3

E. Bass

Pad 5

Solo

Solo

ran te con gli

106

Fl.

Perc.

E. Gtr.

E. Bass

Pad 5

Solo

Solo

108

Fl.

Perc.

E. Gtr.

E. Bass

Pad 5

FX 1

Solo

Solo

Seash.

te an tichi Che sem brate an tichi an che voi

tin to te lo di rei

110

Fl.

Perc.

E. Bass

Pad 5

FX 1

Solo

Seash.

Ma con uno del ge ne re che caz zo ci fai ?

112

Fl.

Perc.

E. Bass

Pad 5

FX 1

Solo

Pero' in fondo e' gius to co si''

114

Fl.

Perc.

E. Bass

Pad 5

FX 1

Solo

Per che' sono si cu ro che con quel lo li

116

Fl.

Perc.

E. Bass

Perc. Organ

Pad 5

FX 1

Solo

Seash.

Breath

"Bel la non ti pas sa piu'

118

Fl.

Perc.

E. Bass

Perc. Organ

Pad 5

Solo

Seash.

Breath

Te lo sei vo lu to tu

120

Fl.

Perc.

E. Bass

Perc. Organ

Pad 5

Solo

Breath

Vuoi la bi ci cletta e poi

122

Fl.

Perc.

E. Bass

Perc. Organ

Pad 5

Solo

Breath

Pe da la re & cazzi tuoi"

124

Fl.

Perc.

E. Bass

Perc. Organ

Pad 5

Solo

Seash.

Breath

"Bel la non ti pas sa mai

126

Fl.

Perc.

E. Bass

Perc. Organ

Pad 5

Solo

Seash.

Breath

Per chi almeno a na ja sai

128

Fl.

Perc.

E. Bass

Perc. Organ

Pad 5

Solo

Breath

Che tra un anno fi ni ra

130

Fl.

Perc.

E. Bass

Perc. Organ

Pad 5

Solo

Breath

Que sto in vece non si sa''

132

Fl.

Perc.

E. Bass

Perc. Organ

Pad 5

Solo

Breath

Produced By Matteo Happy Hippy Foresti

Perc. 

Solo 

BWip Project 2000@katamail.com

Seash. 

Flute

Unknown - 305

♩ = 136,000153

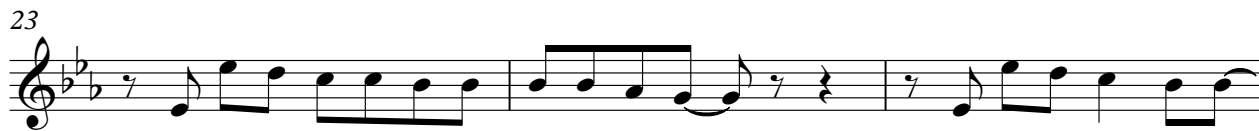
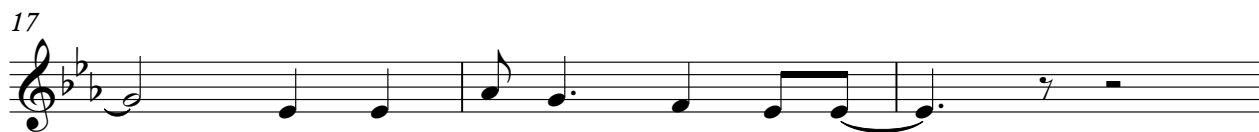
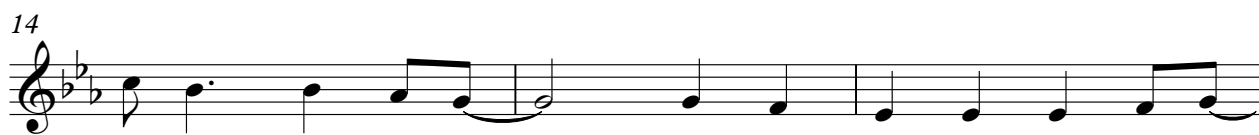
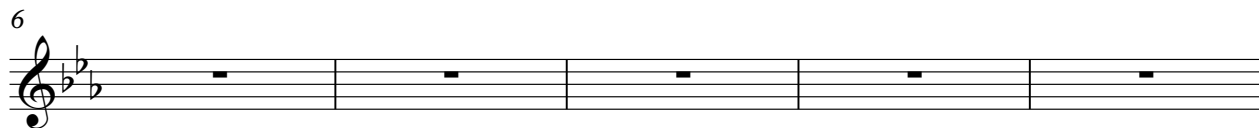
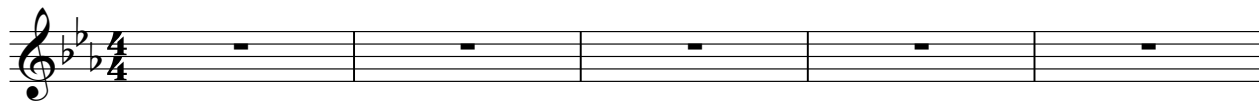

29

32

35

38

41

44

47

50

53

56

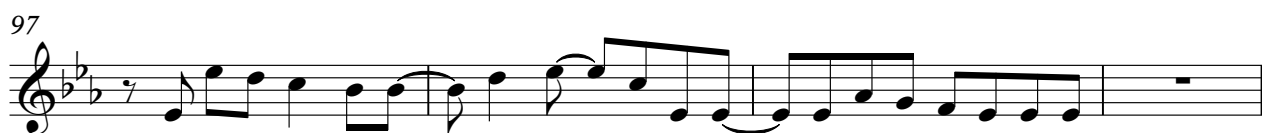

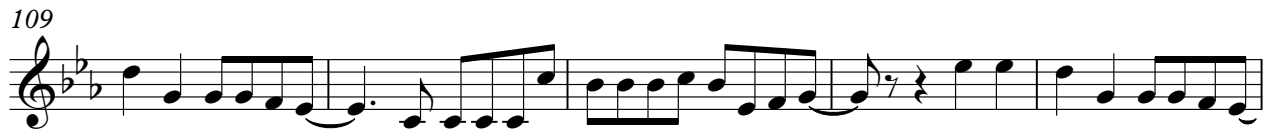

Percussion

Unknown - 305

♩ = 136,000153

5

7

10

13

15

18

20

22

24

V.S.

26

28

30

33

36

39

42

45

47

49

Percussion

51

53

55

57

59

61

63

65

67

69

V.S.

Percussion

71

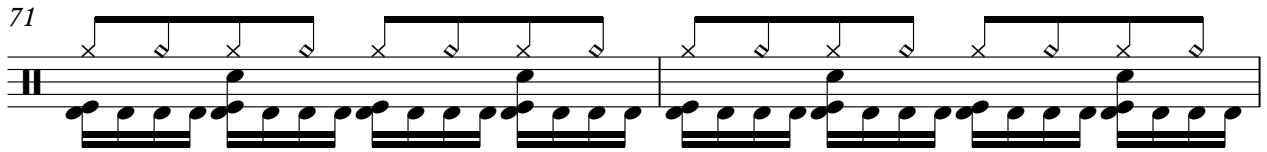

73

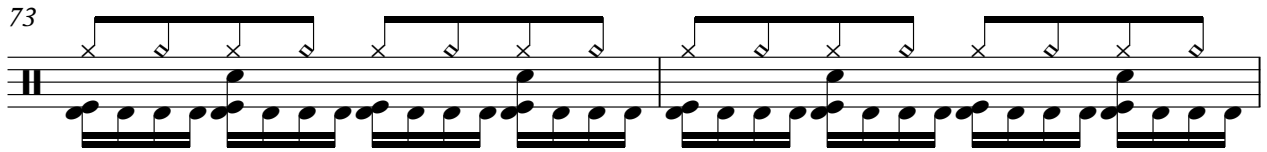

75

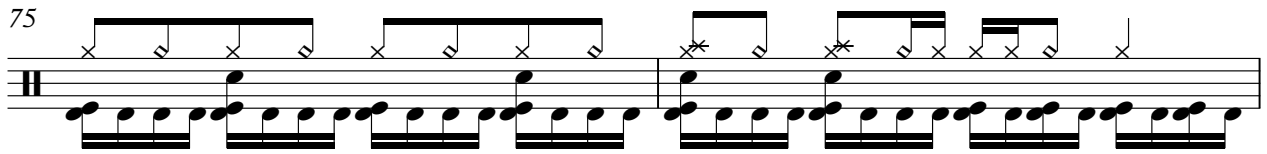

77

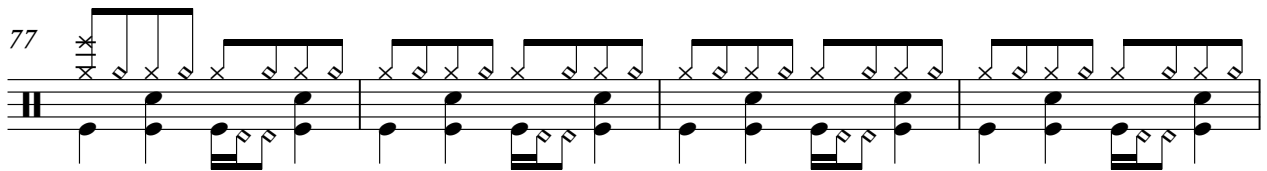

81

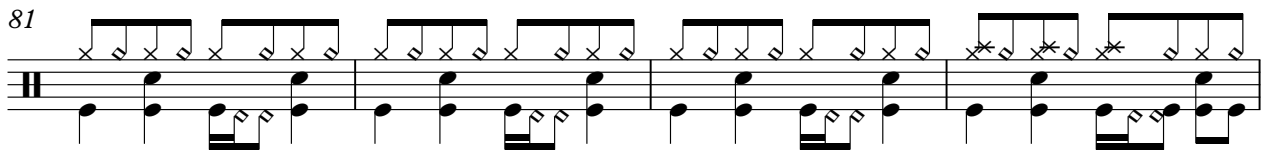

85

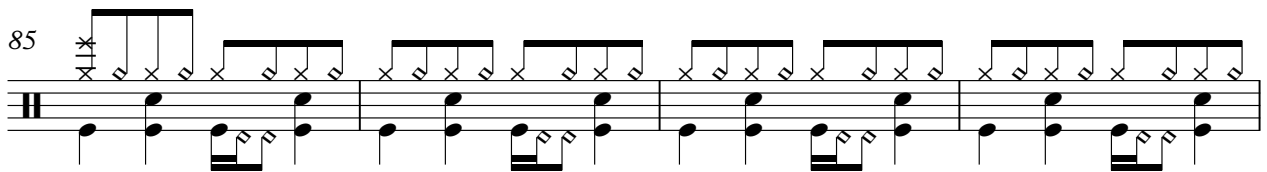

89

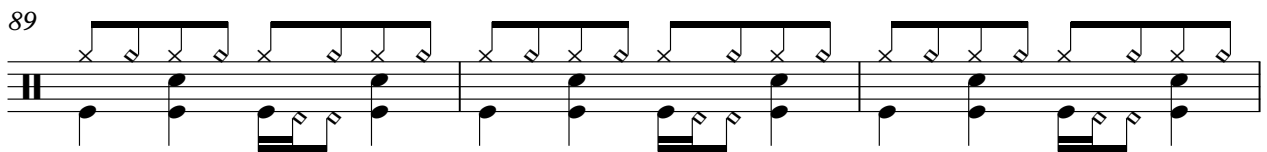

92

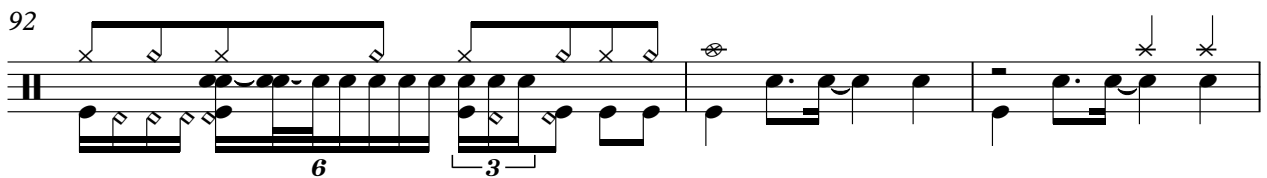

95

99

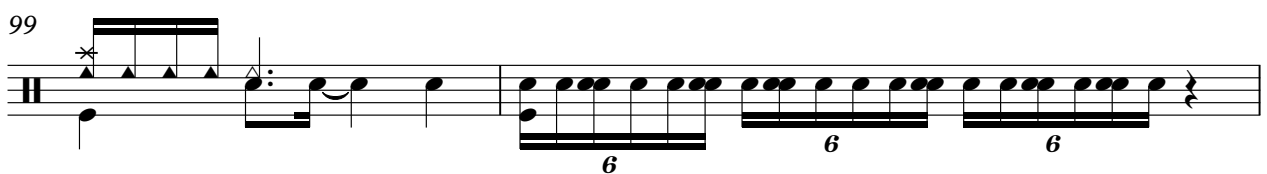

101

103

105

107

109

111

113

115

118

121

V.S.

6

Percussion

124

127

130

132

# Unknown - 305

## 7-string Electric Guitar

♩ = 136,000153

E				
B				
G				
D				
A				
E				
A				

6

T				
A				
B				

11

T				
A				
B				

16

T				
A				
B				

21

T				
A				
B				

26

T				
A				
B				

31

T				
A				
B				

36

T				
A				
B				

41

T				
A				
B				

46

T				
A				
B				

5-string Electric Bass

Unknown - 305

♩ = 136,000153

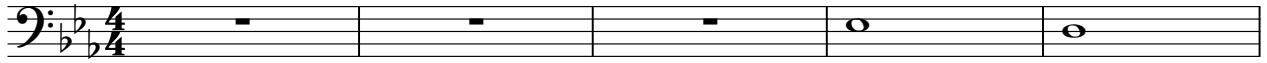

6

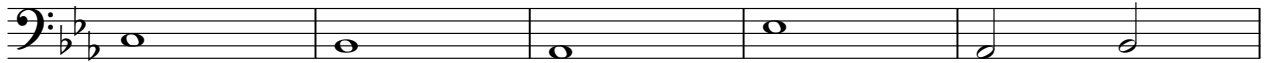

11

16

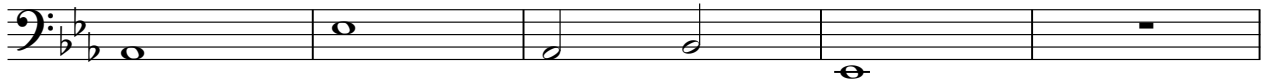

21

24

27

29

32

35

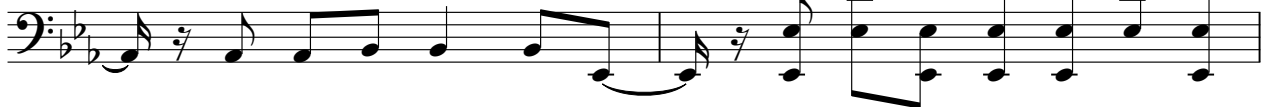

V.S.

37

39

42

44

46

48

50

52

54

57

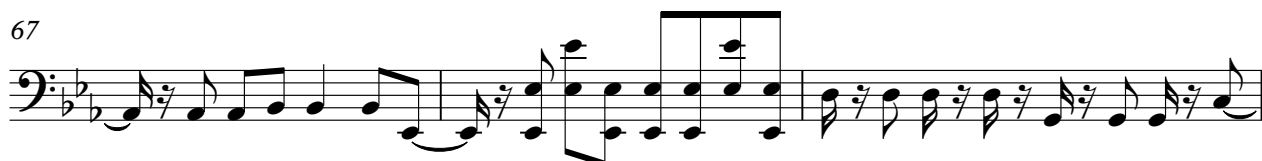

123

126

129

131

3

♩ = 136,000153

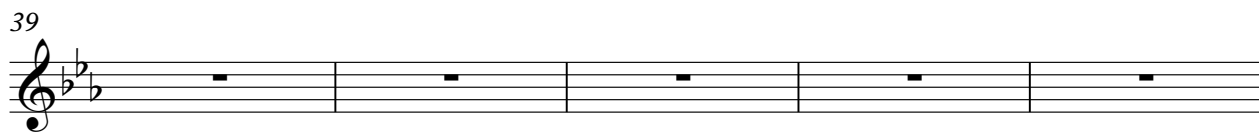
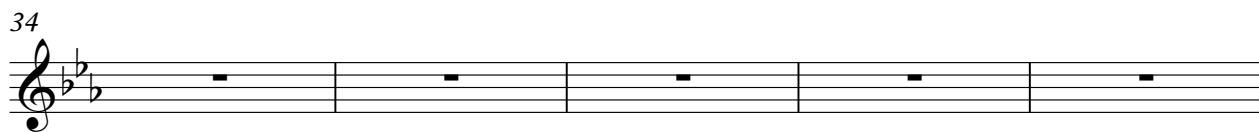
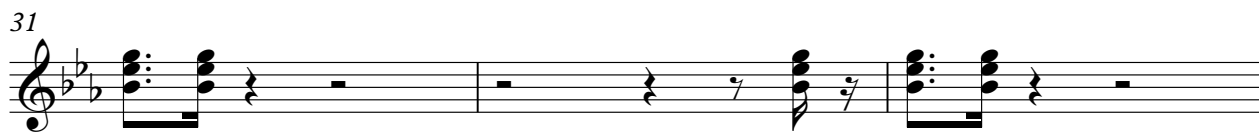
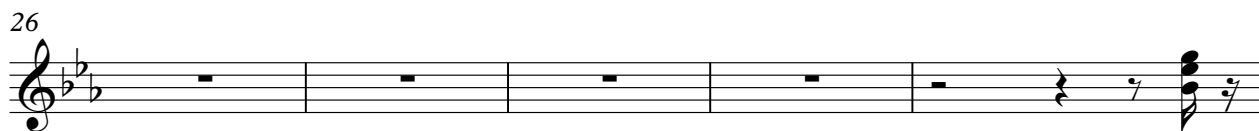
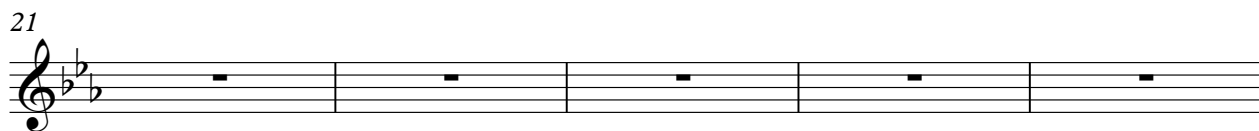
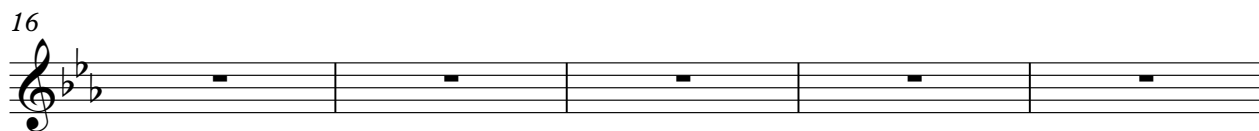
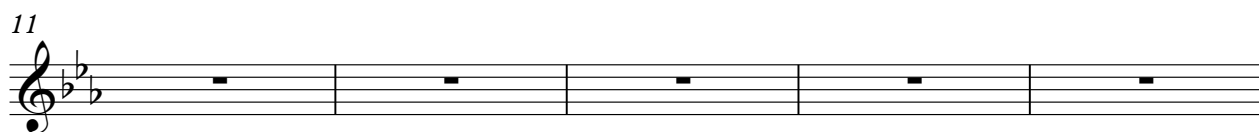
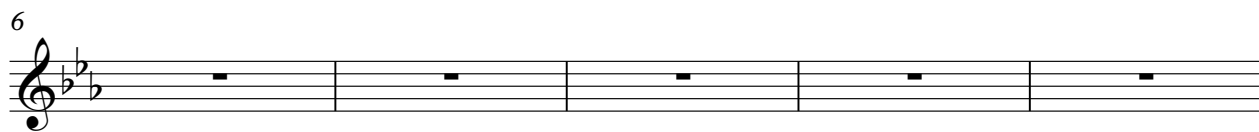
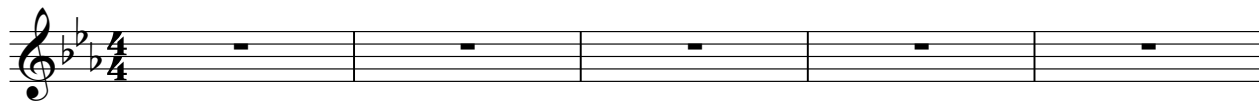

Percussive Organ

79

82

85

88

91

117

120

123

V.S.

Percussive Organ

126

129

131

Reverse Cymbals

Unknown - 305

♩ = 136,000153

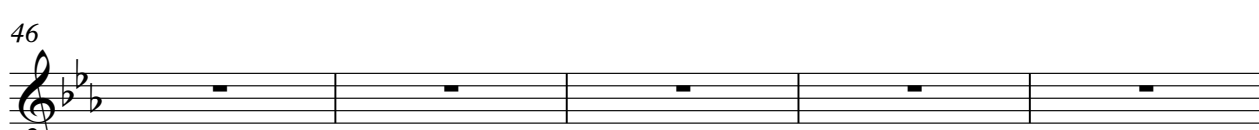
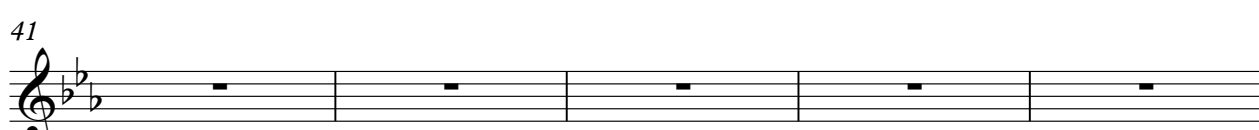
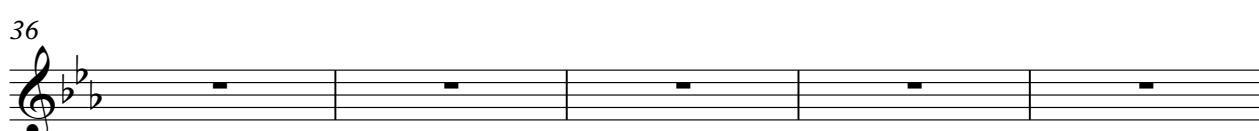
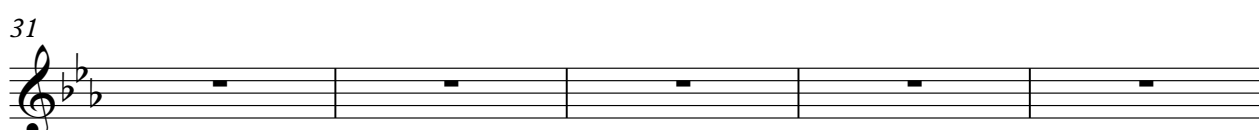
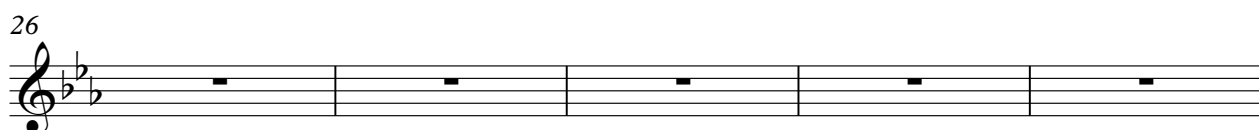
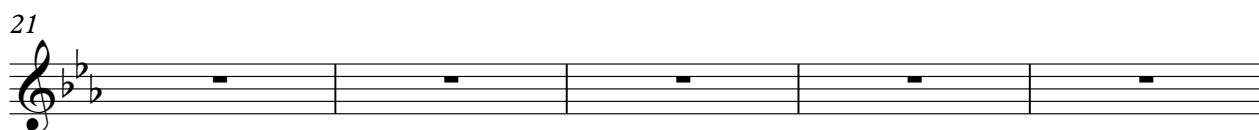
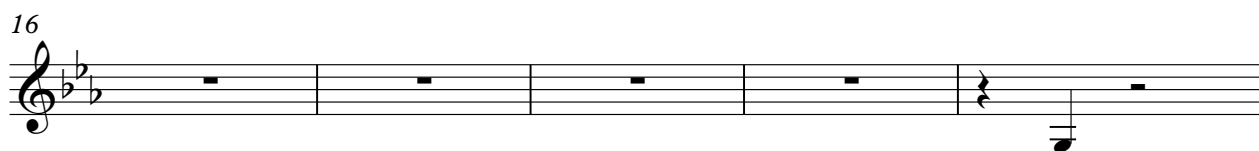
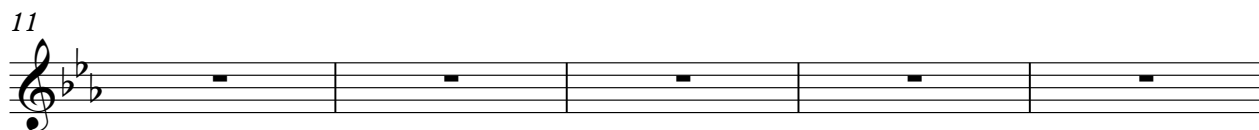
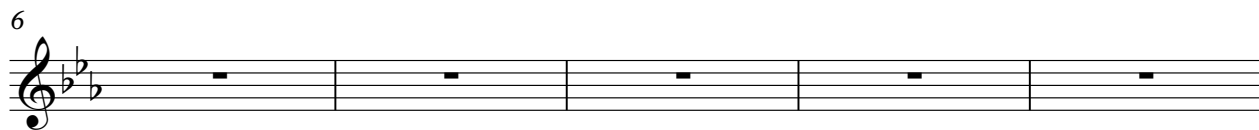
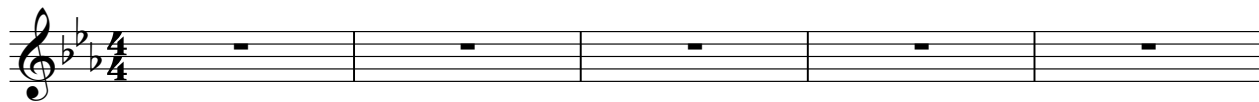

2

# Reverse Cymbals

51

56

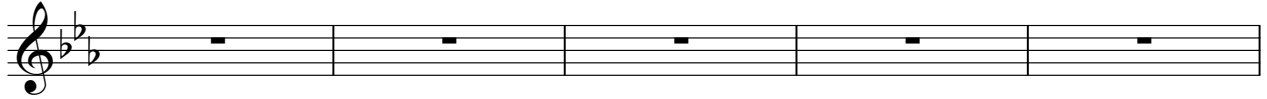

61

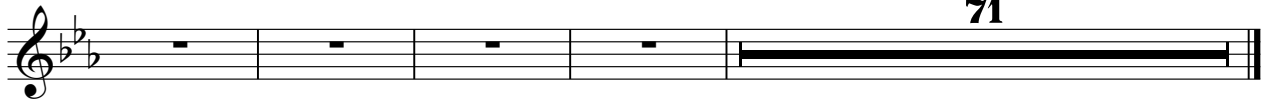

♩ = 136,000153

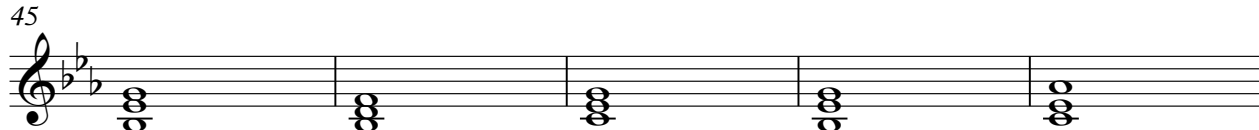
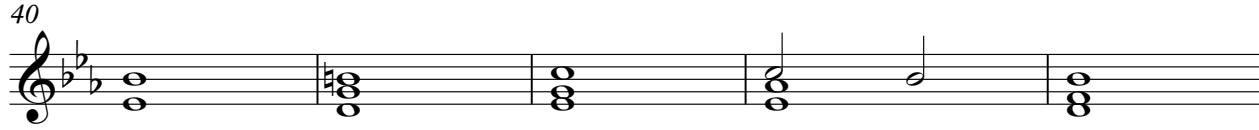
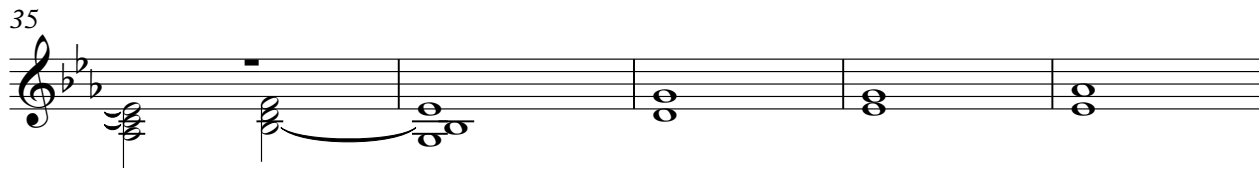
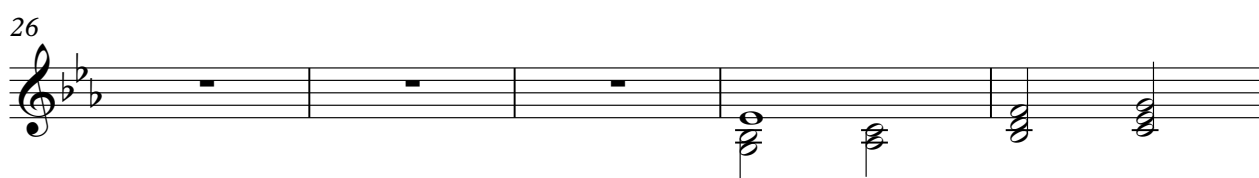
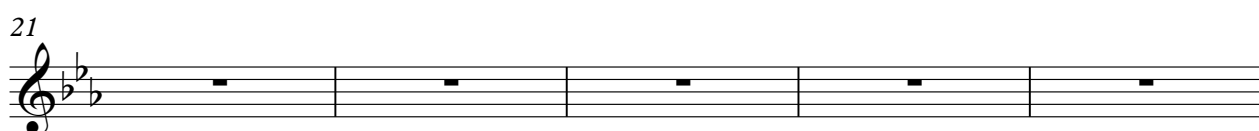
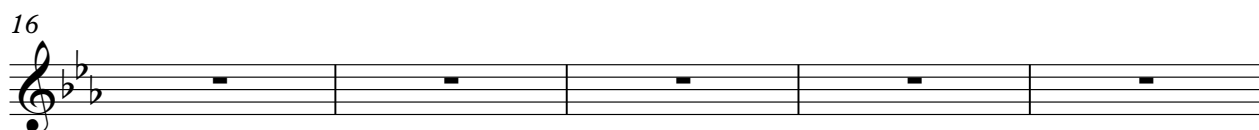
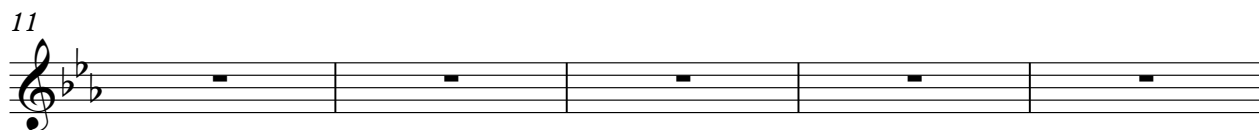
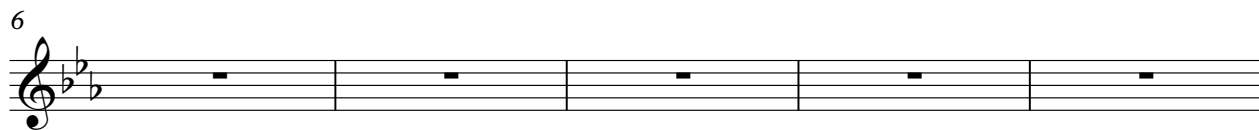
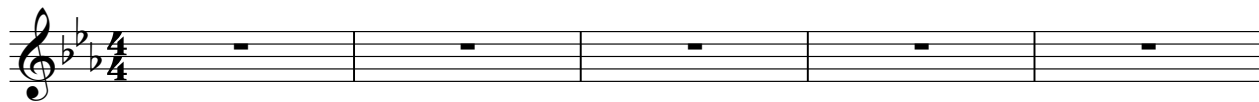

V.S.

Pad 5 (Bowed)

50

54

58

62

69

78

87

95

102

109

Pad 5 (Bowed)

3

118

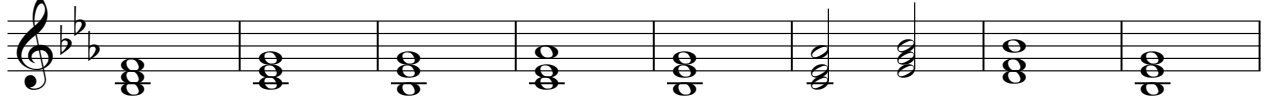

126

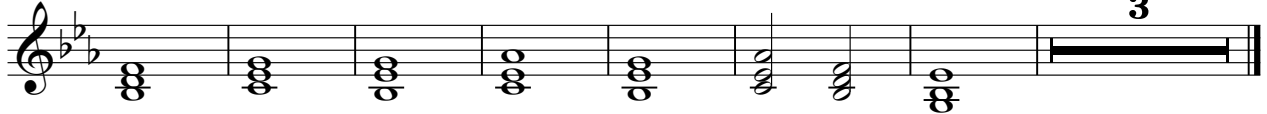

FX 1 (Rain)

Unknown - 305

♩ = 136,000153

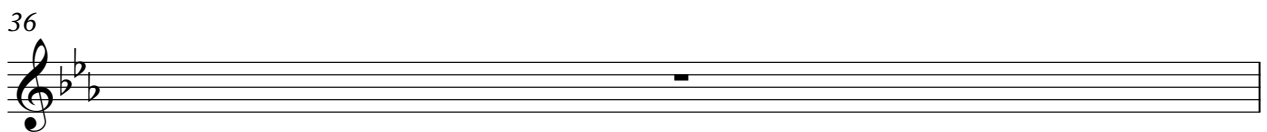
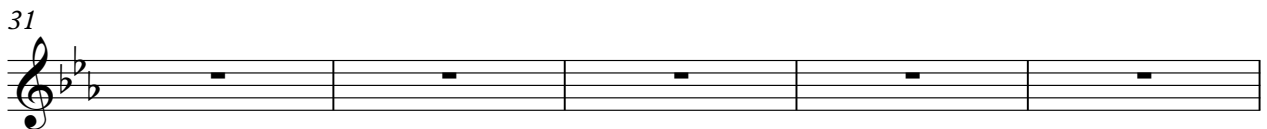
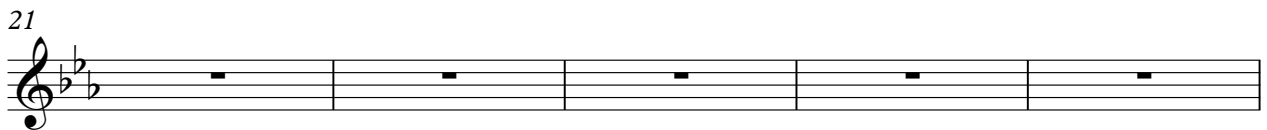
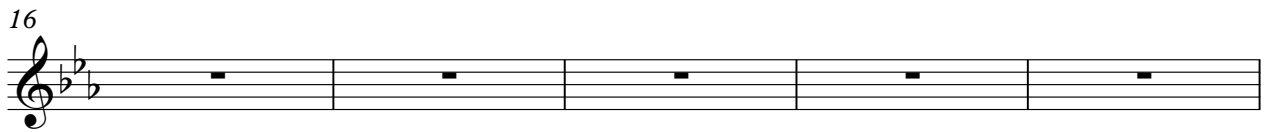
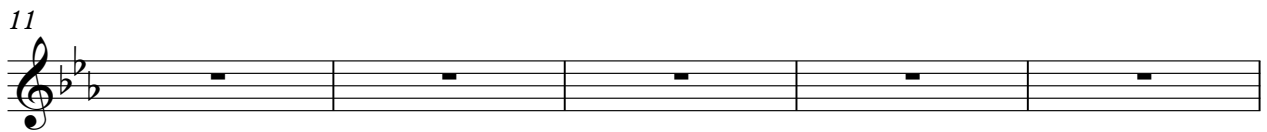
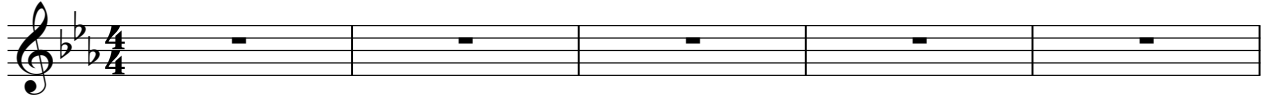

37

39

41

43

45

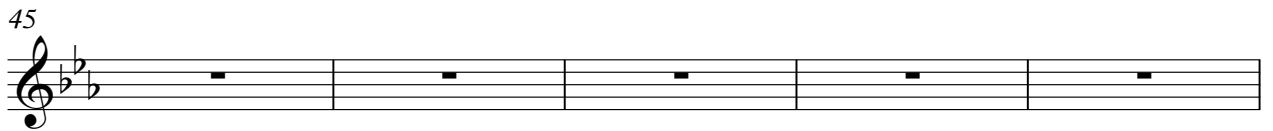

50

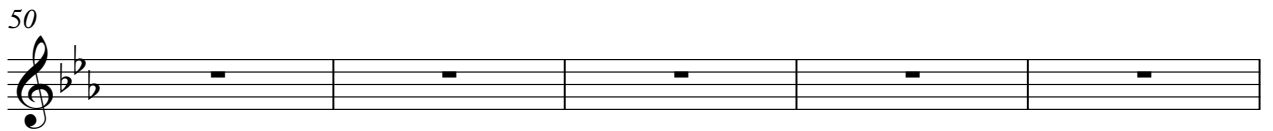

55

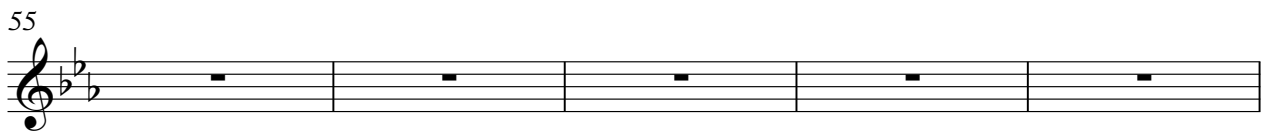

60

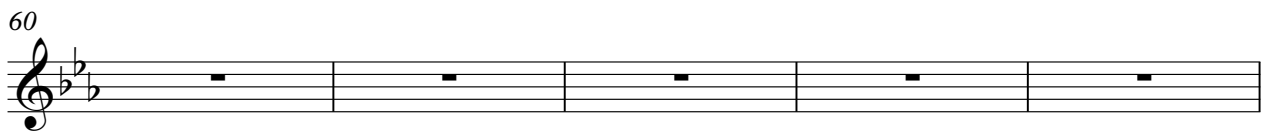

65

71

73

75

109

111

113

115

FX 1 (Rain)

Unknown - 305

♩ = 136,000153

6

11

16

21

26

31

36

41

46

2

FX 1 (Rain)

51

56

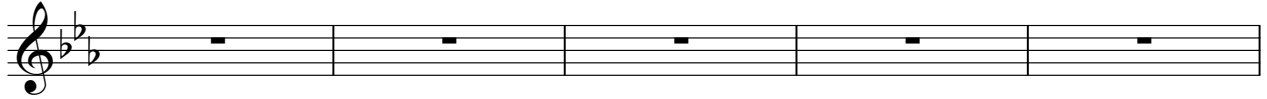

61

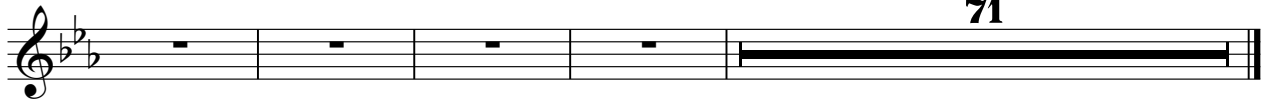

71

# Unknown - 305

Solo

♩ = 136,000153

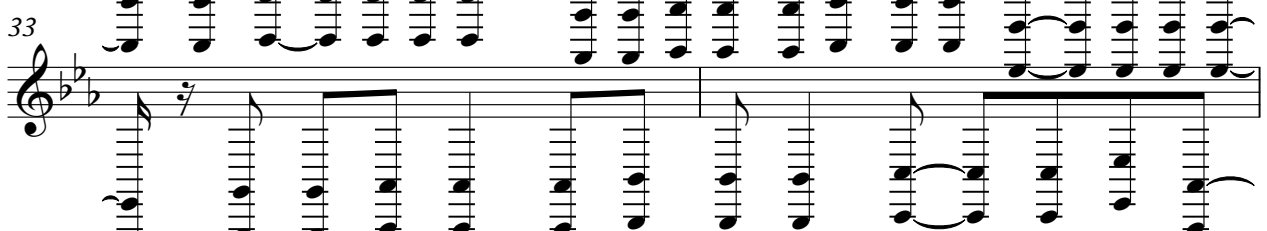
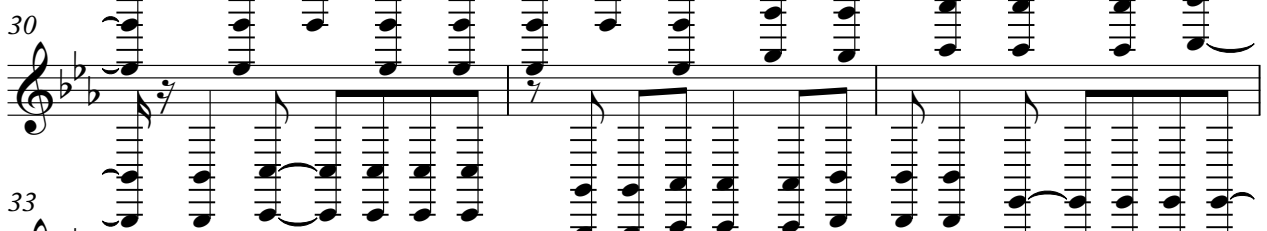
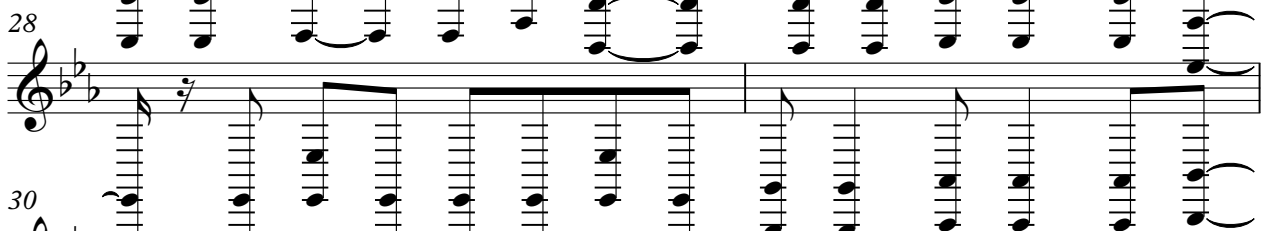
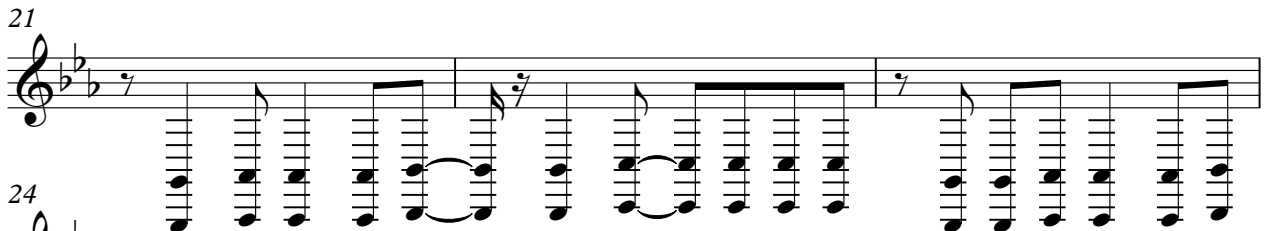
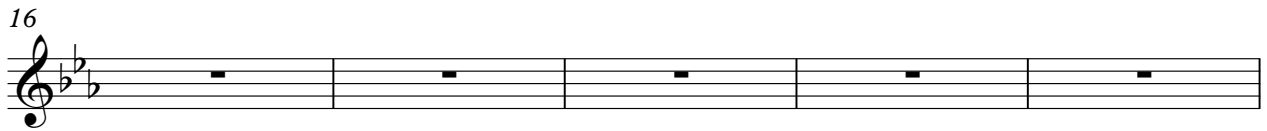
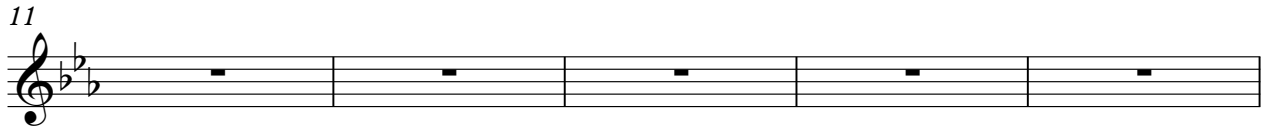
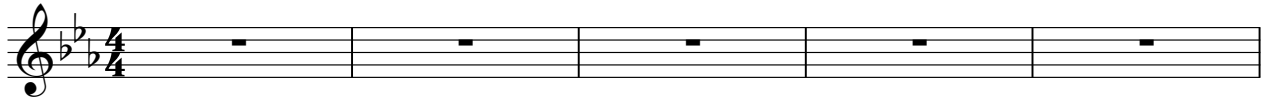

V.S.

35

37

42

47

52

55

58

60

62

65

68

71

74

77

80

83

86

89

92

95

98

68

24

95

99

103

107

27

# Unknown - 305

Solo

♩ = 136,000153

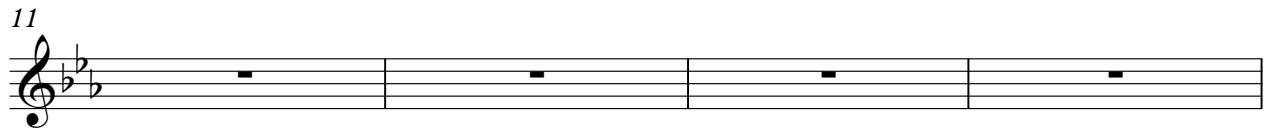
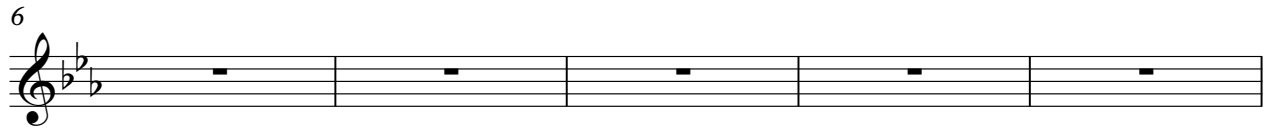
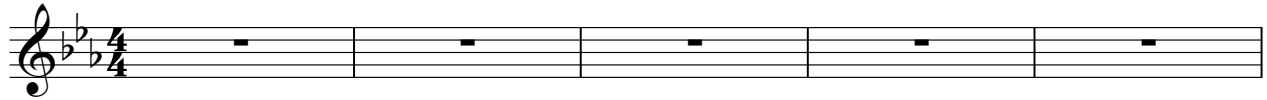

Bello non ti pas sapiu' Te la seivo lu ta tu

Vuoi la bi ci cletta e poi Pe da la re & cazzi oi

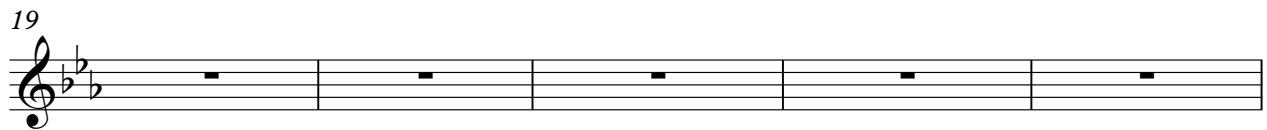

Livello u nqu pazopate tico Ves to festa l'na a

prazoda iuoi "Signora sa una pasta al for no Co si ho l'ho magiat mai"

Li vel lo 2 l'in ter

ro ga to ri o "Ma con mia fi glia tu che

inten zio ni hai Lei ha bi so gno di

uno se rio Spe ro non ci de lu de rai"

V.S.

36

Poi di corsa taglia mi ci debar

38

Almeno pomez z'orano p'dira quilli ta' Ma da co me guar dano

42

Sem bra che mi di cano: "Bello non ti pas sapiu'

46

Te la seivo lu ta tu Vuoi la bi ci cletta e poi

50

Pe da lare & cazziu'

53

Livello 3 leme na te dapa ni co "Non sei lo stesso che eri un anno fa

57

E ri roman ti co piu' spes so Sen togi a ha on du re ra"

61

65

Tefa na notti ir bianco Per di da gna' Poidi co sa giu' di bar Fa di na di ni che sa no sa

72

Pero' mic no sco E so che ca pi sco "Bello non ti pas sapiu' Tela seio lu tau

80

Vuola bi ciletta poi Peda lare & cazziu" "Bèb nontipassiu' Te la

87

seivo lu tatu Vuoi la bi ciletta e poi Pe da lare & cazziu"

92

Li lo 5 a me no ciamoni Nosra pèrci bastera'

97

102

Aperiti vœe na fuo Appro tallumina!! Li vel lo 6 a vol

105

re ri tor na no Ti vedo in fondo al ris to ran recontu

108

Con degli a mi ci tan to an tichi Che sem brate an tiche voi

114

Per d'is tin to to dei Ma nte ne caza fa? Per d' fon de giu csi'

121

Petru rognù li "Bèb nontipassiu' Te lo seivo lu tau Vuola

128

bi ciletta poi Peda lare & cazziu" "Bèb nontipassiu' Pech'almeno na jai

128

Chera uannu nra Questo in cenonssa Produca di Appresti BWIP of 2000 katamail.com

♩ = 136,000153

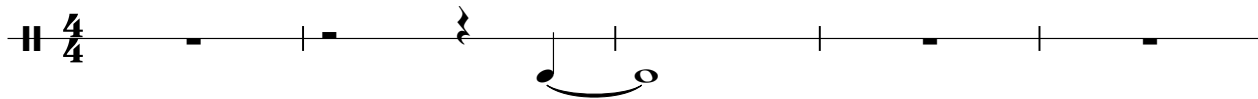

6

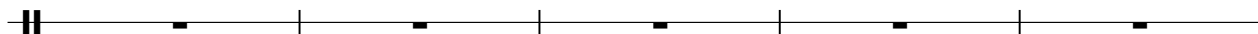

11

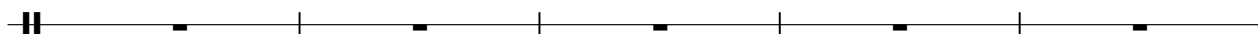

16

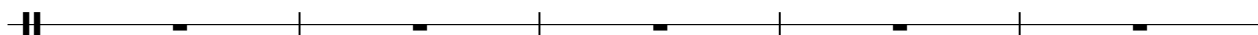

21

26

31

36

41

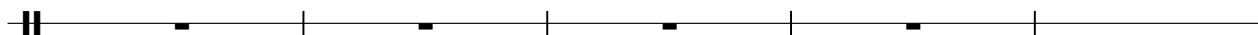

46

9

51

56

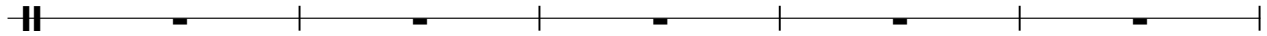

61

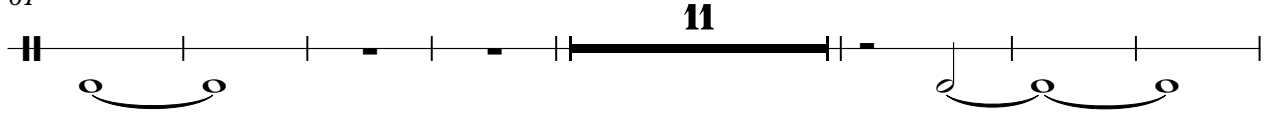

79

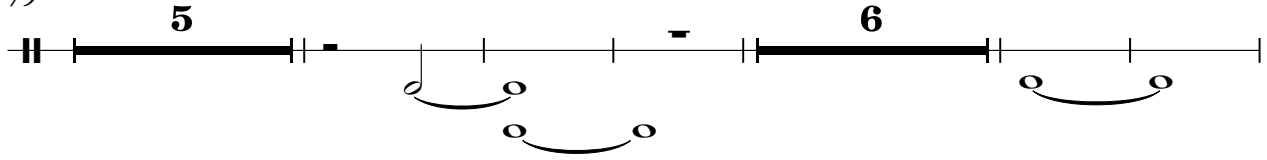

95

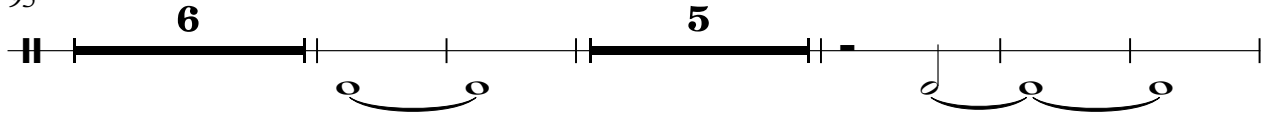

111

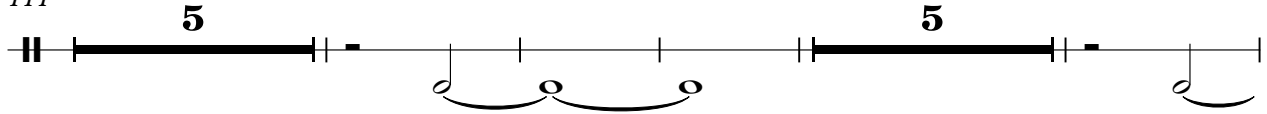

125

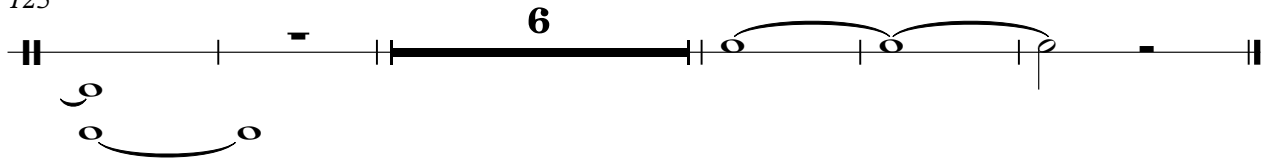

♩ = 136,000153

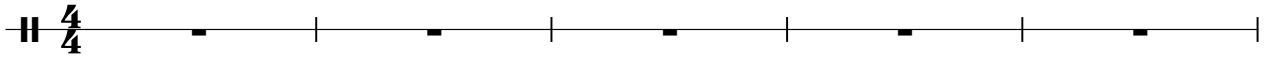

6

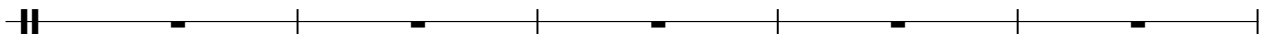

11

16

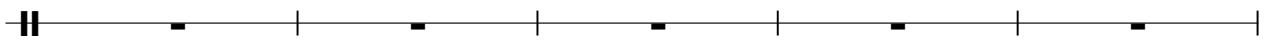

21

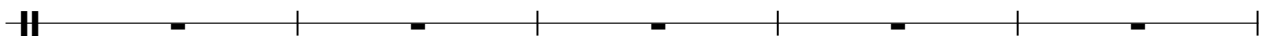

26

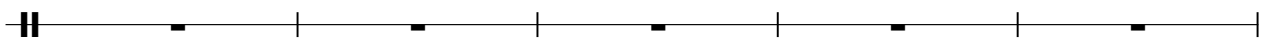

31

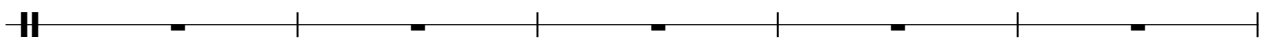

36

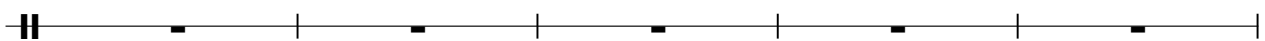

41

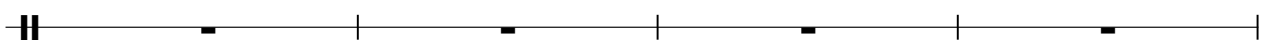

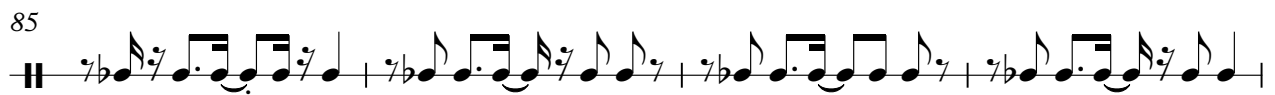
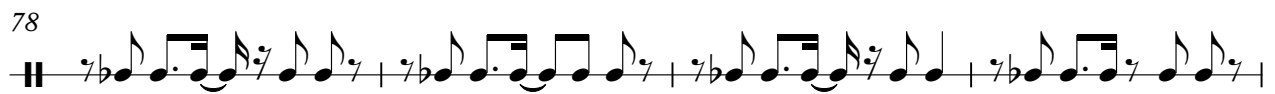
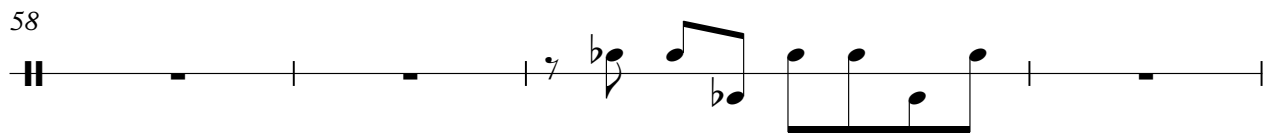
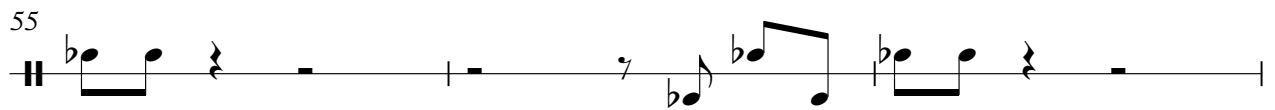
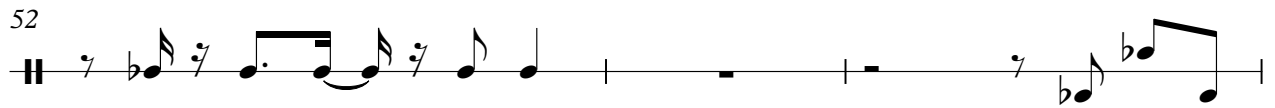
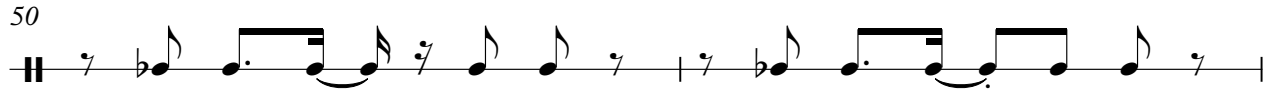
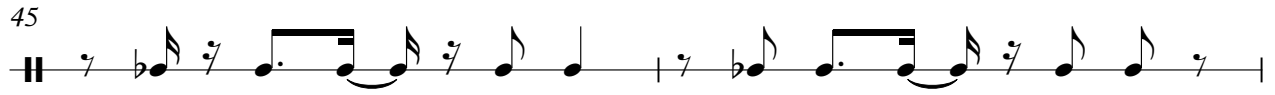

89

93

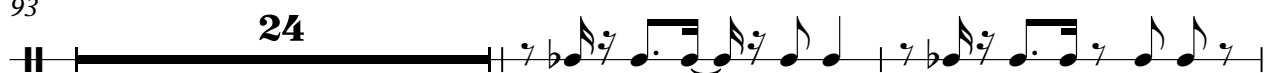

119

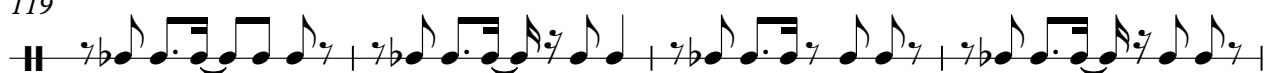

123

126

130

Gunshot

Unknown - 305

♩ = 136,000153

4/4

6

11

16

21

26

31

36

41

46

2

# Gunshot

51

56

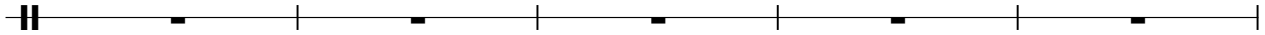

61

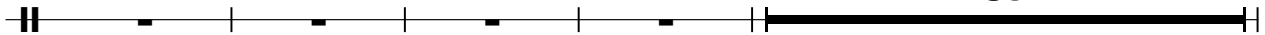

100

