

Unknown - 313

♩ = 87,000023

Percussion

Jazz Guitar

Jazz Guitar

Jazz Guitar

Electric Guitar

Electric Bass

Electric Piano

Pad 1 (New Age)

Violoncello

ANGEL DRMO CLENTANO SYN GRO TEST BY

♩ = 87,000023

4

Perc.

J. Gtr.

E. Gtr.

E. Bass

Pad 1

6

8

10

Perc.

J. Gtr.

J. Gtr.

J. Gtr.

E. Gtr.

E. Bass

Pad 1

Vc.

AN GEL

12

Perc.

J. Gtr.

J. Gtr.

J. Gtr.

E. Bass

Pad 1

SI DANCE IN GI RO CHE

14

Perc.

J. Gtr.

J. Gtr.

J. Gtr.

E. Gtr.

E. Bass

Pad 1

16

Perc.

J. Gtr.

J. Gtr.

J. Gtr.

E. Gtr.

E. Bass

Pad 1

18

Perc.

J. Gtr.

J. Gtr.

J. Gtr.

E. Bass

Pad 1

20

Perc.

J. Gtr.

J. Gtr.

J. Gtr.

E. Bass

E. Piano

Pad 1

22

Perc.

MA RE NON SAI CHE FA RE

J. Gtr.

J. Gtr.

J. Gtr.

E. Bass

E. Piano

Pad 1

25

Perc. SE VI VE RE O MO RI RE

J. Gtr.

J. Gtr.

J. Gtr.

E. Gtr.

E. Bass

E. Piano

Pad 1

27

Perc. AN GEL

J. Gtr.

J. Gtr.

J. Gtr.

E. Gtr.

E. Bass

E. Piano

Pad 1

Vc.

29

Perc. LUI SE N' E' ANDATO E IL

J. Gtr.

J. Gtr.

J. Gtr.

E. Bass

Pad 1

Vc.

31

Perc.

J. Gtr. TEM PO SI E FER MATO AN GEL

J. Gtr.

J. Gtr.

E. Gtr.

E. Bass

Pad 1

Vc.

33

Perc.

J. Gtr. NON HA CA PI TO CHE IL

J. Gtr.

J. Gtr.

E. Bass

Pad 1

Vc.

35

Perc.

J. Gtr.

J. Gtr.

J. Gtr.

E. Bass

Pad 1

Vc.

37

Perc.

J. Gtr.

J. Gtr.

J. Gtr.

E. Bass

E. Piano

Pad 1

Vc.

39

Perc.

J. Gtr.

J. Gtr.

J. Gtr.

E. Bass

E. Piano

Pad 1

Vc.

42

Perc.

NON SPE GNER TI NEL BLU

J. Gtr.

J. Gtr.

J. Gtr.

E. Gtr.

E. Bass

E. Piano

Pad 1

44

Perc.

J. Gtr. PER RI

J. Gtr.

E. Gtr.

E. Bass

E. Piano

Pad 1

Vc.

46

Perc.

J. Gtr. CO MIN CIA RE STA LA MU

J. Gtr.

E. Gtr.

E. Bass

E. Piano

Vc.

48

Perc. J. Gtr. J. Gtr. E. Bass E. Piano Vc.

SIC ILLE MAJORE BA SIA MA E'

50

Perc. J. Gtr. J. Gtr. E. Bass E. Piano Vc.

IM POR TAN TE Q UEL MI PER DI

52

Perc.

J. Gtr.

J. Gtr.

J. Gtr.

E. Bass

E. Piano

Vc.

PEREABORANDE NON CUM

54

Perc.

J. Gtr.

J. Gtr.

J. Gtr.

E. Bass

E. Piano

Vc.

NON SCAR

55

Perc.

J. Gtr.

J. Gtr.

J. Gtr.

E. Bass

E. Piano

Vc.

57

Perc.

J. Gtr.

E. Gtr.

E. Bass

Pad 1

59

Perc.

J. Gtr.

E. Gtr.

E. Bass

Pad 1

61

Perc.

J. Gtr.

J. Gtr.

J. Gtr.

E. Bass

Pad 1

Vc.

AN GEL

CO ME NES SU

63

Perc.

J. Gtr.

J. Gtr.

J. Gtr.

E. Gtr.

E. Bass

Pad 1

Vc.

NA PIU' CHIA RA DEL LA EU NA

65

Perc.

J. Gtr.

J. Gtr.

J. Gtr.

E. Bass

Pad 1

Vc.

AN GEL NE GLI OC CHI SCU RI

67

Perc.

J. Gtr.

J. Gtr.

J. Gtr.

E. Bass

Pad 1

Vc.

SOL TAN TO SGUAR DI DU RI

69

Perc.

J. Gtr.

J. Gtr.

J. Gtr.

E. Bass

Pad 1

Vc.

IO OMI PER RA SO MA FO RSE UN

71

Perc. AN GE LO HA GUAR DA TO GIU'

J. Gtr.

J. Gtr.

J. Gtr.

E. Bass

E. Piano

Pad 1

Vc.

73

Perc.

J. Gtr.

J. Gtr.

J. Gtr.

E. Bass

E. Piano

Pad 1

Vc.

E QUE STA NOT TE

75

Perc. **QUELL' AN GE LO SEI TU**

J. Gtr.

J. Gtr.

J. Gtr.

E. Gtr.

E. Bass

E. Piano

Pad 1

Vc.

77

Perc.

J. Gtr.

J. Gtr.

E. Gtr.

E. Bass

E. Piano

Pad 1

Vc.

STA PER RI

79

Perc.

J. Gtr.

J. Gtr.

E. Gtr.

E. Bass

E. Piano

Vc.

CO MIN CIA RE STA LA MU

81

83

85

Perc.

J. Gtr. FUMERABORANDE NON C'AM A NU

J. Gtr.

J. Gtr.

E. Bass

E. Piano

Vc.

87

Perc.

J. Gtr. NON C'AM A SCAR

J. Gtr.

J. Gtr.

E. Bass

E. Piano

Vc.

88

90

92

Perc.

J. Gtr.

J. Gtr.

J. Gtr.

E. Gtr.

E. Bass

E. Piano

Vc.

94

Perc.

J. Gtr.

J. Gtr.

E. Gtr.

E. Bass

Pad 1

Vc.

96

Perc.

J. Gtr.

J. Gtr.

E. Gtr.

E. Bass

Pad 1

Vc.

98

Perc.

J. Gtr.

J. Gtr.

E. Gtr.

E. Bass

Pad 1

Vc.

100

Perc.

J. Gtr.

J. Gtr.

E. Gtr.

E. Bass

Pad 1

Vc.

102

Perc.

J. Gtr.

E. Gtr.

E. Bass

Pad 1

Vc.

104

106

108

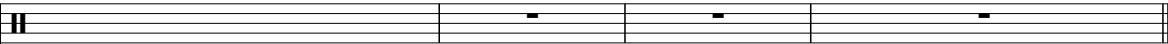
Perc. 

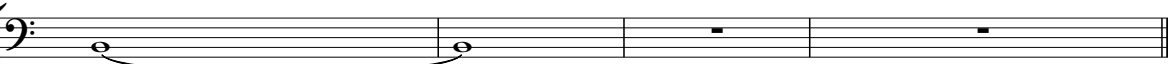
E. Bass 

Pad 1 

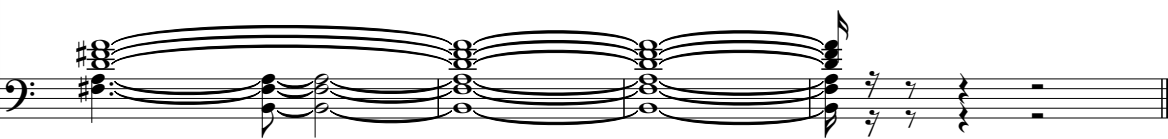
Vc. 

Unknown - 313

Percussion

♩ = 87,000023

ANGEL D~~NO~~ CEENTANO SYN CRO TE ST BY
EN ZO SO FT
AN GEL
SIDCEINGRO CHE VI VCME UN GATO
AN GEL CHE COS' HAI FAT TO PER
CHE' QUEHA TO CORFO MA NON LO VE DI ~~SENZA~~
MA NON A MI IL MA RE NON SAI CHE FA
RE SE VVIRE OMRI RE

V.S.

Percussion

27

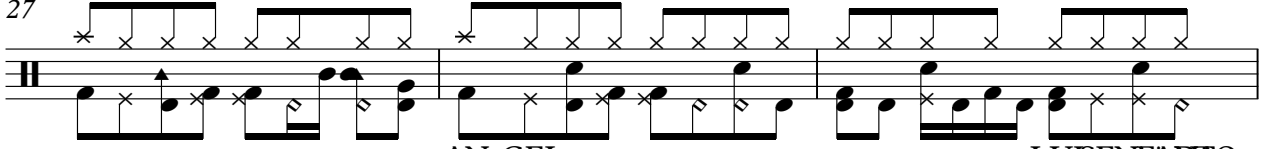

AN GEL LUSENEANNO

30

EIL TEMOSI E' FERMBO AN GEL

33

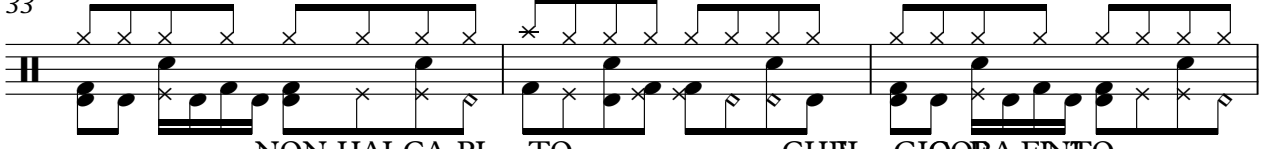

NON HAI CA PI TO CHEL GIOORA FINTO

36

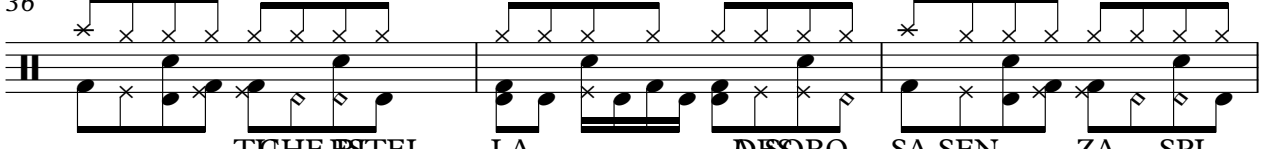

TICHE ESTEL LA DISSORO SA SEN ZA SPI

39

NE TU NON FAR TI MA LE

42

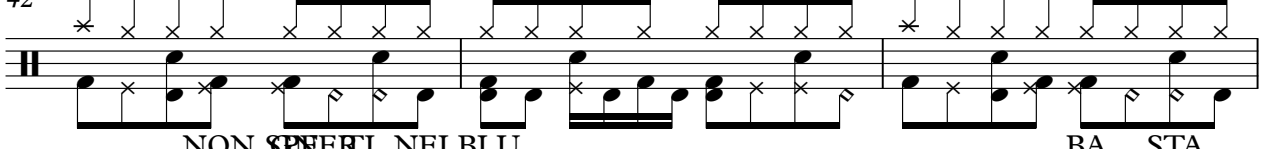

NON SPERI NELBLU BA STA

45

PO CO PERI COMNA RE BA STA PO CO LAMU

48

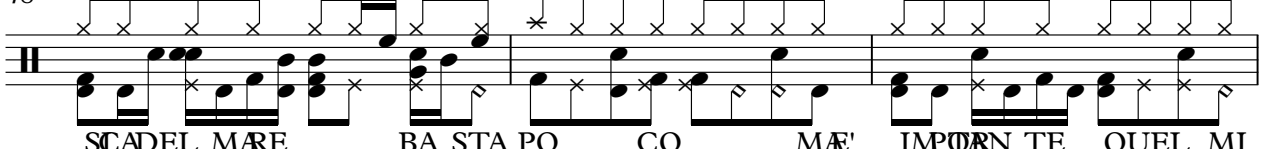

SCADEL MARE BA STA PO CO MAE' IMPORN TE QUEL MI

51

NU TO PERDI VENAREGRANDE NON CAM BIA RE

54

NON SCJAR TI ANA RE

57

59

61

AN GEL CO ME NES SU NA PIU'

64

CHIA RA HA LU NA AN GEL ME LO CHI SCRI

67

SOL TAN QUAR DI DU RI IO QUI PER CA

70

SO ~~MAR~~ SE UN AN GE LO HA GUAR DA TO GIU'

73

E QUE STA NOT TE QUELL' AN GEL O SEI

76

TU BA STA PO CO PERI

79

COM CIA RE BA STA PO CO LA MU SCA DEL MARE BA STA

82

PO CO MAE' IMP OR N TE QUEL MI NU TO PER DI

V.S.

Percussion

85
VENIRE GRANDE NON CAM BIA RE NON SCAR

88
TI ANA RE AN GEL

91
NON SCAR TI ANA RE

94

98

102

104

106

108

109

3

♩ = 87,000023

10

14

18

22

27

32

36

40

45

49

♩ = 87,000023

10

13

16

19

22

25

28

30

33

36

39

42

53

55

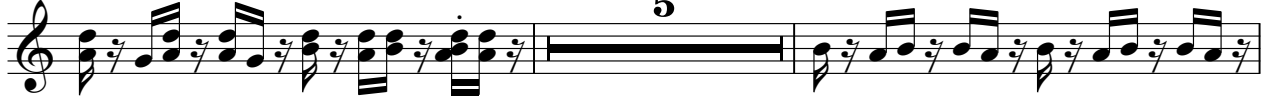

62

65

67

70

73

76

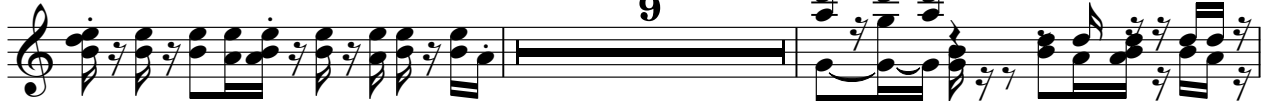

87

90

92

95

98

100

12

♩ = 87,000023

A jazz guitar score for the piece 'Unknown - 313'. The score is written in 4/4 time and consists of ten staves of music, numbered 2, 5, 7, 9, 11, 14, 16, 18, 21, and 24. The key signature is one sharp (F#), and the tempo is marked as ♩ = 87,000023. The music features a complex rhythmic pattern with many eighth and sixteenth notes, often beamed together. The notation includes various chord symbols and articulation marks such as slurs and accents. The piece concludes with a double bar line on the final staff.

V.S.

27

29

31

33

35

38

41

44

46

48

V.S.

71

74

77

79

81

83

85

87

89

91

93

96

99

101

103

105

107

109

♩ = 87,000023

2

6

10

17

31

44

47

60

76

79

2

Electric Guitar

90

92

95

97

99

101

104

108

♩ = 87,000023

V.S.

43

47

52

56

61

65

69

73

77

81

86

90

94

98

102

107

♩ = 87,000023

20

23

26

10

10

38

41

44

V.S.

47

50

53

56

72

75

78

81

84

87

90

93

♩ = 87,000023

2

8

14

20

25

31

37

42

12

Pad 1 (New Age)

57

63

69

74

78

16

99

105

109

3

Violoncello

Unknown - 313

♩ = 87,000023

6

11

16

31

36

39

3

45

52

55

56

4

Violoncello

61

67

71

74

79

86

88

89

91

93

Violoncello

3

98

102

110
