

♩ = 138,000504

Piccolo

Percussion

Electric Guitar

5-string Electric Bass

Electric Piano

Percussive Organ

Synth Strings

♩ = 138,000504

A vrai sor ri si sul tuo vi so come ad a gos to gril li stel

5

Picc.

Perc.

E. Bass

E. Pno.

le sto rie fo to gra fa te den tm al bum ri le ga in pel

9

Picc.

Perc.

E. Bass

E. Pno.

le tuo ni di e rei su per so ni ci che fan no zar la tes

13

Picc.

Perc.

E. Bass

E. Pno.

ta il bu il l'al ba che si fa 3 d'ar gen to al la fi nes

17

Picc.

Perc.

E. Bass

E. Pno.

tra a vrai te le fo no vi ci no che vuol di re gia' as pet ta

21

Picc.

Perc.

E. Bass

E. Pno.

re schiu ma di ca val lo ni paz zi che s'in se guo no nelma

25

Picc.

Perc.

E. Bass

E. Pno.

re e pan ta lo ni bian chi da ti ra re fuo ri che gia' ta

29

Picc.

Perc.

E. Bass

E. Pno.

te un tre no per l'A me ri ca sen za piu' fer mate

33

Picc.

Perc.

E. Bass

E. Pno.

Syn. Str.

vrai due la cri me piu' dol ci da sec ca re

37

Picc.

Perc.

E. Bass

E. Pno.

Syn. Str.

un so le che si uc ci de pesca to ri di tel line

41

Picc.

Perc.

E. Bass

e ne ve di mon ta gne e piog gia di col line

E. Pno.

Syn. Str.

Detailed description of the musical score for measures 41-44: The score is in 3/4 time with a key signature of one flat (B-flat). The Piccolo part (treble clef) plays a rhythmic pattern of eighth notes. The Percussion part is silent. The E. Bass part (bass clef) has lyrics: 'e ne ve di mon ta gne e piog gia di col line'. The E. Pno. part (grand staff) provides harmonic support with chords and moving lines. The Syn. Str. part (treble clef) plays a simple bass line.

45

Picc.

Perc.

E. Bass

a vrai un le gnet to di cre mi. no da. suc chia re

E. Pno.

Syn. Str.

Detailed description of the musical score for measures 45-48: The score continues in 3/4 time with a key signature of one flat. The Piccolo part (treble clef) continues with eighth notes. The Percussion part is silent. The E. Bass part (bass clef) has lyrics: 'a vrai un le gnet to di cre mi. no da. suc chia re'. The E. Pno. part (grand staff) continues with harmonic accompaniment. The Syn. Str. part (treble clef) continues with a simple bass line.

49

Picc.

Perc.

E. Bass

E. Pno.

Syn. Str.

a vrai na don ma cer ta un gio va ne do lo re

53

Picc.

Perc.

E. Bass

E. Pno.

Syn. Str.

via li di fo glie fiam me ad in cen diar il cuo re

57

Picc.

Perc.

E. Bass

E. Pno.

Syn. Str.

a vrai una se dia per po sar ti o re vuo te co me uo

61

Picc.

Perc.

E. Bass

E. Pno.

Syn. Str.

va di cioc co la ed un a mi co che ti vra' de lu so tra

65

Picc.

Perc.

E. Bass

E. Pno.

Syn. Str.

di in gan na to A vrai A vrai A vrai il tuo tem po per an dar lon ta

69

Picc.

Perc.

E. Bass

E. Pno.

Syn. Str.

no cam mi ne rai di men ti can do ti

72

Picc.

Perc.

E. Bass

E. Pno.

Syn. Str.

fer me rai so gnan do A vrai A vrai A vrai

Detailed description of the musical score for measures 72-74: The score is written for five instruments: Piccolo (Picc.), Percussion (Perc.), Electric Bass (E. Bass), Electric Piano (E. Pno.), and Synthesizer Strings (Syn. Str.). The Piccolo part features a melodic line with eighth and sixteenth notes. The Percussion part is mostly silent. The Electric Bass part provides a rhythmic accompaniment with eighth notes and rests. The Electric Piano part consists of chords and single notes. The Synthesizer Strings part features sustained chords and melodic fragments. The lyrics are 'fer me rai so gnan do A vrai A vrai A vrai'.

75

Picc.

Perc.

E. Bass

E. Pno.

Syn. Str.

la stes sa mia tris te spe ran za e sen ti rai di non

Detailed description of the musical score for measures 75-78: The score is written for five instruments: Piccolo (Picc.), Percussion (Perc.), Electric Bass (E. Bass), Electric Piano (E. Pno.), and Synthesizer Strings (Syn. Str.). The Piccolo part continues with a melodic line. The Percussion part is mostly silent. The Electric Bass part provides a rhythmic accompaniment with eighth notes and rests. The Electric Piano part consists of chords and single notes. The Synthesizer Strings part features sustained chords and melodic fragments. The lyrics are 'la stes sa mia tris te spe ran za e sen ti rai di non'.

79

Picc.

Perc.

E. Bass

E. Pno.

Syn. Str.

a ve re a ma to mai ab bas tan za

82

Picc.

Perc.

E. Bass

E. Pno.

Perc. Organ

Syn. Str.

æ mo æ mo re a vrai a vrai pa ro

6

85

Picc.

Perc.

E. Bass

E. Pno.

Perc. Organ

le nuo ve da cer ca re quan do vie ne se ra e cen to pon

89

Picc.

Perc.

E. Bass

E. Pno.

Perc. Organ

ti da pas sa re e far suo na re la rin ghie ra la pri ma si

93

Picc.

Perc.

E. Bass

E. Pno.

Perc. Organ

ga ret ta che ti fu im boc ua po' di tos se Na ta le di

97

Picc.

Perc.

E. Gtr.

E. Bass

E. Pno.

Perc. Organ

gri fo glio e can de li ne rosse a unni la vo

100

Picc.
Perc.
E. Gtr.
E. Bass
E. Pno.
Perc. Organ

ro da su da re mat ti. ni fra

103

Picc.
Perc.
E. Gtr.
E. Bass
E. Pno.
Perc. Organ

di ci di bri vi di ru gia da

106

Picc.

Perc.

E. Gtr.

E. Bass

E. Pno.

Perc. Organ

Syn. Str.

gio chi let tro ni ci e sas

108

Picc.

Perc.

si per la stra da a vrai ri cor di di om brel lo

E. Gtr.

E. Bass

E. Pno.

Perc. Organ

Syn. Str.

112

Picc.

Perc.

ni e chia vi da scor dare a vrai ca rez

E. Gtr.

E. Bass

E. Pno.

Perc. Organ

Syn. Str.

115

Picc.

Perc.

E. Bass

E. Pno.

Perc. Organ

Syn. Str.

ze per par la re con i ca ni e sa ra'sem

119

Picc.

Perc.

E. Bass

E. Pno.

Perc. Organ

Syn. Str.

pre di do me ni ca do ma ni a vrai dis cor

123

Picc.

Perc.

E. Bass

E. Pno.

Perc. Organ

Syn. Str.

si den tro e ma ni che fru ga no le tas

126

Picc.

Perc.

E. Bass

E. Pno.

Perc. Organ

Syn. Str.

che del la vi ed u na ra dio per sen ti re che

129

Picc.

Perc.

E. Bass

E. Pno.

Perc. Organ

Syn. Str.

la guer re

130

Picc.

Perc.

E. Bass

E. Pno.

Perc. Organ

Syn. Str.

fi ni ta A

131

Picc.

Perc.

E. Bass

E. Pno.

Perc. Organ

Syn. Str.

vrai A vrai A vrai il tuo tem po per an dar lon ta no cam

135

Picc.

Perc.

E. Bass

E. Pno.

Perc. Organ

Syn. Str.

mi ne rai di men ti can do ti fer me rai so gnan

138

Picc.

Perc.

E. Bass

E. Pno.

Perc. Organ

Syn. Str.

142

Picc.

Perc.

E. Bass

E. Pno.

Perc. Organ

Syn. Str.

145

Picc.

Perc.

ma to mai ab bas tan za æ

E. Gtr.

E. Bass

E. Pno.

Perc. Organ

Syn. Str.

148

Picc.

Perc.

E. Gtr.

E. Bass

E. Pno.

Perc. Organ

Syn. Str.

mo re mo re mo re a vrai

152

Perc.

E. Gtr.

E. Bass

E. Pno.

Perc. Organ

Syn. Str.

156

Perc.

E. Gtr.

E. Bass

E. Pno.

Perc. Organ

Syn. Str.

160

Perc. E. Gtr. E. Bass E. Pno. Perc. Organ Syn. Str.

164

Perc. E. Gtr. E. Bass E. Pno. Perc. Organ Syn. Str.

168

Perc.

E. Gtr.

E. Bass

E. Pno.

Perc. Organ

Syn. Str.

171

Perc.

E. Gtr.

E. Bass

E. Pno.

Perc. Organ

Syn. Str.

Piccolo

♩ = 138,000504

V.S.

126

130

135

139

144

148

Percussion

♩ = 138,000504

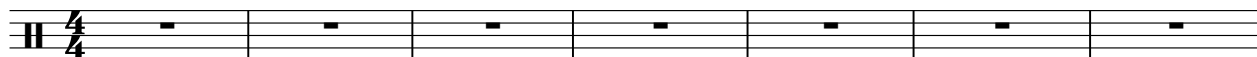

Ara~~so~~ri siul tuoi so com~~a~~ gostgril litel le striefo togrfa ten ~~trabum~~

8

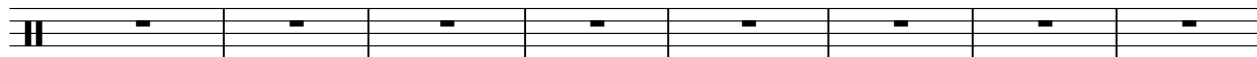

riga ipel le tunic~~i~~ e resu per~~o~~ nci cl~~an~~darles ta ibid l'alche sfa d~~g~~ento

16

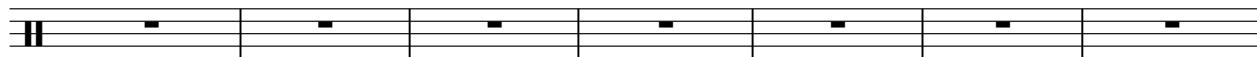

alames tra araitde fo~~o~~ vici no cl~~an~~ol di rgiaspeta re schi~~adi~~ cavallo riaz

23

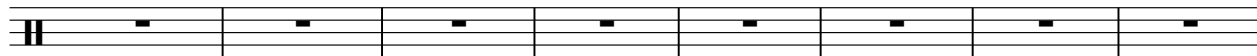

zi cl~~an~~ segun~~o~~ nala re pata lo bianchia tra re fuo r~~ib~~gita te unno per l'Ar~~ie~~ r~~ia~~

31

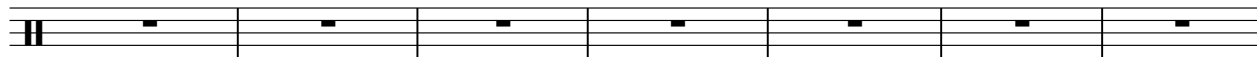

seza pifer mate aradula crne pitbl cida seca re unsde

38

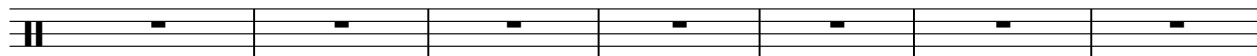

chesuc cl~~ie~~asca to ridi tel line enve dim~~o~~ gne pigia diol line

45

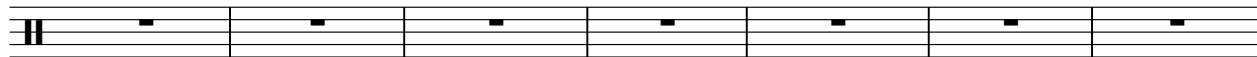

ar~~ie~~ gnet~~o~~ di crni nda subia re ar~~ie~~ndon nar ban giov~~o~~ ddo

52

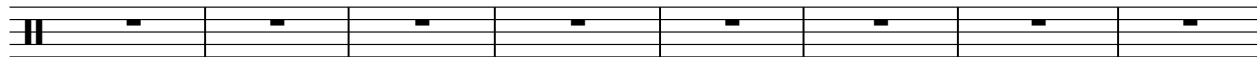

re viali di fogli~~o~~ ma~~o~~ inc~~ie~~nd~~o~~ ilcuo re ar~~ie~~ise d~~ie~~er par tio re

60

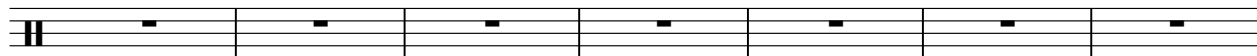

vut~~o~~ como valiciocda ed un ani coche tira' d~~eu~~ so tra di~~o~~ngamatoA v~~ra~~Ar~~ai~~ Ar~~ai~~

67

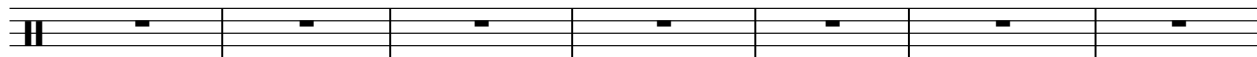

il tempo peradar lora no cam mineai dien tiando ti ferm~~ai~~ guan do A

74

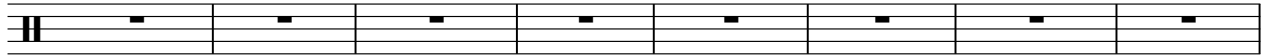

vrai Arai l'essa m'aspan za esentrai di on avere a matto aban za

82

se mo no re arai a vrai pro le nuo ve da cer ca re

87

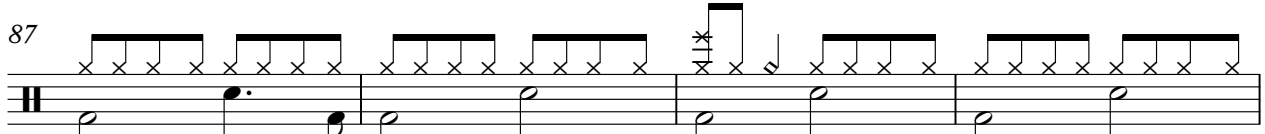

quan do vie ne se ra e cen to pon tida pas sa re e far suo na

91

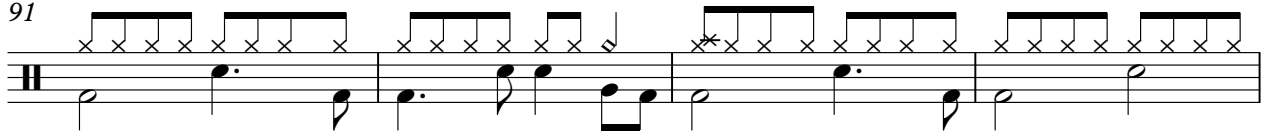

re la rin ghie ra la pri ma si ga ret ta che ti fu rna

95

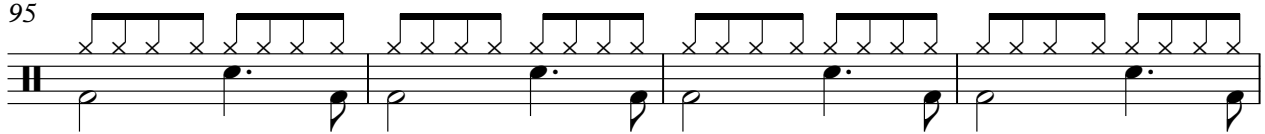

boc ua po' di tos se Na ta le di gri fo glio e can de li ne

99

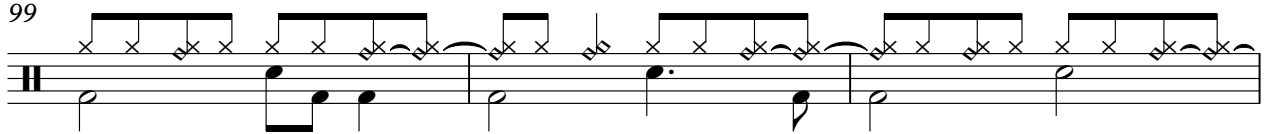

rosse a vrai la vo roda su da re

102

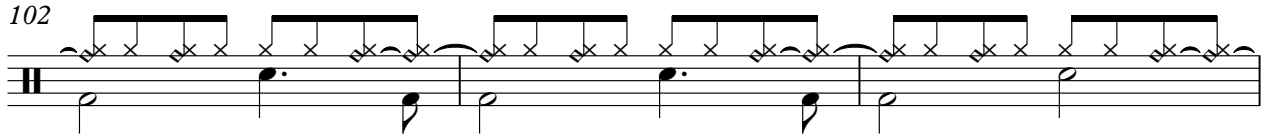

mat ti ni fra di ci di bri vi di ru gia

105

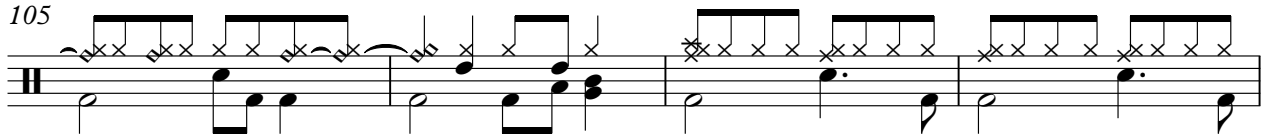

da gio chi let tro ni ci e sas si per la stra

109

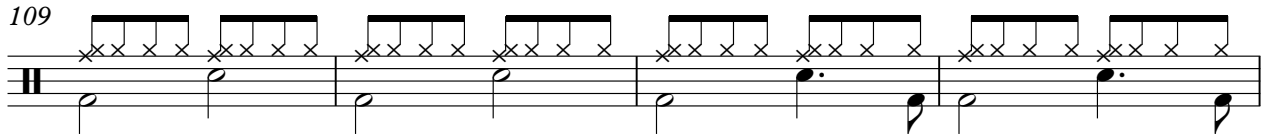

da a vrai ri cor di di om brel lo ni e chia vi da scor

113

dare a vrai ca rez ze per par la re con i ca

117

ni e sa ra'sem pre di do me ni ca do ma

121

ni a vrai dis cor si den tro e ma ni

125

che fru ga no le tas che del la vi ed u na ra dio per sen ti re che

129

la guer ra fi nita A vrai A vrai A vrai il tuo tem po

133

per an dar lon ta no cam mi ne rai di men ti can do ti

137

fer mai so gnan do A vrai A vrai A vrai la stes sa

141

mia tris te spe ran za e sen ti rai di non

144

a ve re a ma to mai ab bas tan za

148

152

156

160

164

168

171

Electric Guitar

♩ = 138,000504

97

102

107

112 32

147

151

157

163

169

5-string Electric Bass

♩ = 138,000504

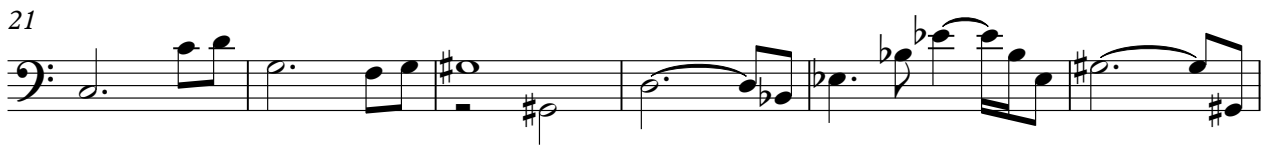

V.S.

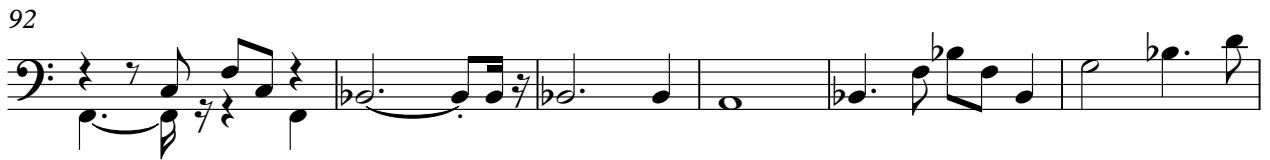
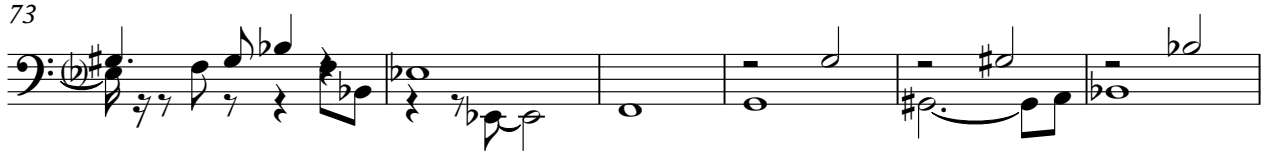

122

128

135

141

149

155

160

165

170

Electric Piano

♩ = 138,000504

6

11

16

Measures 16-19. The piece continues with a mix of rhythmic patterns and chordal accompaniment in both hands.

20

25

Measures 25-29. The final system on the page, showing a continuation of the piece's rhythmic and harmonic themes.

V.S.

30

34

38

42

46

50

54

58

62

67

72

76

V.S.

82

86

90

94

98

102

106

110

114

119

123

127

131

135

139

143

147

153

158

162

167

171

Percussive Organ

♩ = 138,000504

82

85

92

99

106

111

V.S.

118

126

130

131

139

147

155

164

170

Synth Strings

♩ = 138,000504

32

37

43

49

55

60

64

70

74

79

V.S.

84 **22**

112

120

125

130

136

141

146

154

160

166 Synth Strings 3

168
