

Coldplay - In my place

♩ = 100000000

Percussion

Electric Guitar

7-string Electric Guitar

Fretless Electric Bass

Electric Piano

Percussive Organ

Synth Strings

Lead 5 (Charang)

4

Perc.

E. Gtr.

E. Gtr.

E. Bass

E. Pno.

Perc. Organ

Syn. Str.

Lead 5

7

Perc.

E. Gtr.

E. Gtr.

E. Bass

E. Pno.

Perc. Organ

Syn. Str.

Lead 5

10

Ten. Sax.

Perc.

E. Gtr.

E. Gtr.

E. Bass

E. Pno.

Perc. Organ

Perc. Organ

Syn. Str.

Lead 5

Sar.

13

Ten. Sax.

Bar. Tpt.

Perc.

E. Gtr.

E. Bass

Perc. Organ

Perc. Organ

Syn. Str.

Sar.

16

Ten. Sax.

Bar. Tpt.

Perc.

E. Gtr.

E. Bass

Perc. Organ

Perc. Organ

Syn. Str.

Sar.

19

Ten. Sax.

Bar. Tpt.

Perc.

E. Gtr.

E. Bass

E. Pno.

Perc. Organ

Perc. Organ

Syn. Str.

Lead 5

The guitar tab for the Electric Guitar part is as follows:

7			4					
A	2	2	2	2	1	1	2	2
B	0	0	0	0	0	4	0	0
	5	5	5	0	4	4	5	5

22

Ten. Sax.

Perc.

E. Gtr.

E. Gtr.

E. Bass

E. Pno.

Perc. Organ

Syn. Str.

Lead 5

25

Ten. Sax.

Perc.

E. Gtr.

E. Gtr.

E. Bass

E. Pno.

Perc. Organ

Syn. Str.

Lead 5

28

Perc.

E. Gtr.

E. Gtr.

E. Bass

E. Pno.

Perc. Organ

Syn. Str.

Lead 5

31

Ten. Sax.

Perc.

E. Gtr.

E. Gtr.

E. Bass

E. Pno.

Perc. Organ

Perc. Organ

Syn. Str.

Lead 5

Sar.

34

Ten. Sax.

Bar. Tpt.

Perc.

E. Gtr.

E. Gtr.

Guitar fretboard diagram for Electric Guitar. It shows the first six strings and frets 0, 4, 2, 4, 7, and 5. The fret numbers are: 0, 0, 4, 0, 2, 4, 7, 5.

E. Bass

Perc. Organ

Perc. Organ

Syn. Str.

Sar.

37

Ten. Sax.

Bar. Tpt.

Perc.

E. Gtr.

E. Gtr.

E. Bass

E. Pno.

Perc. Organ

Perc. Organ

Syn. Str.

Lead 5

Sar.

40

Ten. Sax.
Perc.
E. Gtr.
E. Gtr.
E. Bass
E. Pno.
Perc. Organ
Syn. Str.
Lead 5

43

Ten. Sax.
Perc.
E. Gtr.
E. Gtr.
E. Bass
E. Pno.
Perc. Organ
Syn. Str.
Lead 5

46

Ten. Sax.

Bar. Tpt.

Perc.

E. Gtr.

E. Gtr.

T	2	1	1	1
A	0	2	2	2
B	5	7	7	7

E. Bass

E. Pno.

Perc. Organ

Syn. Str.

Lead 5

Sar.

50

Bar. Tpt.

E. Gtr.

Syn. Str.

Lead 5

Sar.

54

Ten. Sax.

Bar. Tpt.

Perc.

E. Gtr.

E. Gtr.

E. Bass

E. Pno.

Perc. Organ

Syn. Str.

Lead 5

57

Ten. Sax.

Perc.

E. Gtr.

E. Gtr.

E. Bass

E. Pno.

Perc. Organ

Syn. Str.

Lead 5

60

63

66
Ten. Sax.

Syn. Str.

Sar.

Tenor Saxophone

Coldplay - In my place

♩ = 1000000000
10

14

18

23 4

31

35 3

39

44 8

Tenor Saxophone

55

59

63

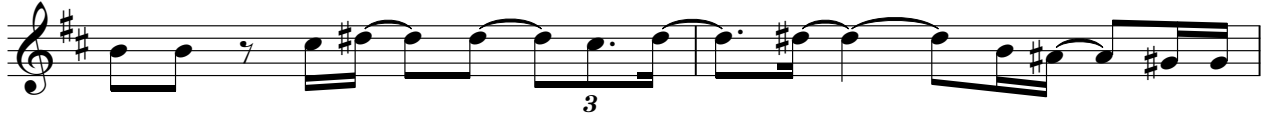

65

2

Coldplay - In my place

Percussion

♩ = 100000000

4

6

9

12

14

16

18

20

22

V.S.

2

Percussion

24

26

28

30

32

34

36

38

40

42

Percussion

44

46

55

57

60

62

♩ = 100000000

6

10

10

24

28

32

2

37

3

2

Electric Guitar

43

47

50

54

58

61

T		2 2 2 3 2	3	2 2 2 3 2	3
A	2 2 2	2 2 2	2 2 4	4 2 2	2 2 2
B	0 0 4	4	0 0 4	4	0 0 4

T	2 2 2 3 2	3	2 2 2 3 2	3	
A	2 2 2	2 2 4	4 2 2		
B	4	0 0 4	4		

2

Fretless Electric Bass

43

48

58

62

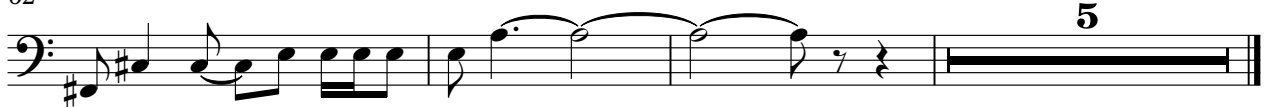

Coldplay - In my place

Electric Piano

♩ = 100000000

2

5

8

11

7

7

20

23

26

V.S.

29 7

39

42

45 7

55

58

61

63 6

Percussive Organ

Coldplay - In my place

♩ = 100000000
10

15

19

11

34

38

23

7

Percussive Organ

Coldplay - In my place

♩ = 100000000

5

9

13

17

21

25

29

33

V.S.

37

41

45

55

59

61

Synth Strings

Coldplay - In my place

♩ = 100,000080

2

7

11

14

18

21

25

30

33

37

V.S.

Synth Strings

40

43

48

52

56

60

64

66

Lead 5 (Charang)

Coldplay - In my place

♩ = 100000000

6

10

7

20

24

28

30

7

39

43

47

51

55

59

62

