

Unknown - 66

♩ = 130,000137

SEQUENCED BY

song

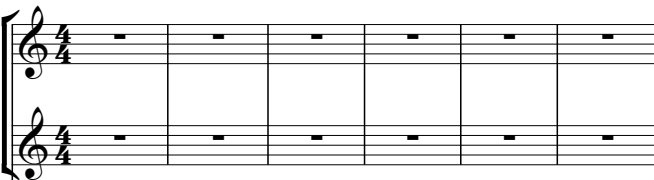

drum

Jazz Guitar

CHER - BELIEVE

Electric Guitar

bass

E-MAIL:

<http://www.netexplorers.com/member/midizone/default.htm>

midizone@technologist.com

Pad 5 (Bowed)

FIND US AT

♩ = 130,000137

FX 6 (Goblins)

Helicopter

<http://www.netexplorers.com/member/midizone/default.htm>

7

Vocal

Pad 5

FX 6

Heli.

10

drum

bass

E-MAIL:

Pad 5

FIND US AT

12

drum

bass

E-MAIL:

Pad 5

FIND US AT

14

drum

bass

E-MAIL:

Pad 5

FIND US AT

16

drum

bass

E-MAIL:

Pad 5

FIND US AT

18

SEQUENCED BY

song

drum

bass

Pad 5

FIND US AT

19

SEQUENCED BY

song

drum

bass

Pad 5

FIND US AT

20

SEQUENCED BY

song

drum

bass

Pad 5

FIND US AT

21

SEQUENCED BY

song

drum

bass

Pad 5

FIND US AT

22

SEQUENCED BY

song

drum

bass

Pad 5

FIND US AT

23

SEQUENCED BY

song

drum

bass

Pad 5

FIND US AT

24

SEQUENCED BY

song

drum

bass

Pad 5

FIND US AT

25

SEQUENCED BY

song

drum

bass

Pad 5

FIND US AT

26

SEQUENCED BY

song

drum

J. Gtr.

bass

Pad 5

FIND US AT

27

SEQUENCED BY

song

drum

J. Gtr.

bass

Pad 5

FIND US AT

28

SEQUENCED BY

song

drum

J. Gtr.

bass

Pad 5

FIND US AT

29

SEQUENCED BY

song

drum

J. Gtr.

bass

Pad 5

FIND US AT

30

SEQUENCED BY

song

drum

J. Gtr.

bass

Pad 5

FIND US AT

31

SEQUENCED BY

song

drum

J. Gtr.

bass

Pad 5

FIND US AT

32

SEQUENCED BY

song

drum

J. Gtr.

bass

Pad 5

FIND US AT

33

SEQUENCED BY

song

drum

J. Gtr.

bass

Pad 5

FIND US AT

<http://www.netexplorers.com/member/midizone/default.htm>

34

SEQUENCED BY

song

drum

J. Gtr.

E. Gtr.

bass

Pad 5

FIND US AT

35

SEQUENCED BY

song

drum

J. Gtr.

bass

Pad 5

FIND US AT

36

SEQUENCED BY

song

drum

J. Gtr.

CHER - BELIEVE

bass

Pad 5

FIND US AT

37

SEQUENCED BY

song

drum

J. Gtr.

CHER - BELIEVE

bass

Pad 5

FIND US AT

38

SEQUENCED BY

song

drum

J. Gtr.

bass

Pad 5

FIND US AT

39

SEQUENCED BY

song

drum

J. Gtr.

E. Gtr.

bass

Pad 5

FIND US AT

40

SEQUENCED BY

song

drum

J. Gtr.

E. Gtr.

bass

Pad 5

FIND US AT

41

SEQUENCED BY

song

drum

J. Gtr.

E. Gtr.

bass

Pad 5

FIND US AT

42

SEQUENCED BY

song

drum

J. Gtr.

E. Gtr.

bass

Pad 5

FIND US AT

43

SEQUENCED BY

song

drum

J. Gtr.

bass

Pad 5

FIND US AT

44

SEQUENCED BY

song

drum

J. Gtr.

CHER - BELIEVE

bass

Pad 5

FIND US AT

45

SEQUENCED BY

song

drum

J. Gtr.

CHER - BELIEVE

bass

Pad 5

FIND US AT

46

SEQUENCED BY

song

drum

J. Gtr.

bass

Pad 5

FIND US AT

47

SEQUENCED BY

song

drum

J. Gtr.

E. Gtr.

bass

Pad 5

FIND US AT

48

SEQUENCED BY

song

drum

J. Gtr.

E. Gtr.

bass

Pad 5

FIND US AT

49

SEQUENCED BY

song

drum

J. Gtr.

E. Gtr.

bass

Pad 5

FIND US AT

50

SEQUENCED BY

song

drum

J. Gtr.

bass

51

SEQUENCED BY

song

drum

J. Gtr.

bass

52

SEQUENCED BY

song

drum

J. Gtr.

bass

53

SEQUENCED BY

song

drum

J. Gtr.

bass

54

SEQUENCED BY

song

drum

J. Gtr.

bass

55

SEQUENCED BY

song

drum

J. Gtr.

bass

56

SEQUENCED BY

song

drum

J. Gtr.

bass

57

SEQUENCED BY

song

drum

J. Gtr.

bass

58

SEQUENCED BY

song

drum

J. Gtr.

bass

Pad 5

FIND US AT

59

SEQUENCED BY

song

drum

J. Gtr.

bass

Pad 5

FIND US AT

60

SEQUENCED BY

song

drum

J. Gtr.

bass

Pad 5

FIND US AT

61

SEQUENCED BY

song

drum

J. Gtr.

bass

Pad 5

FIND US AT

62

SEQUENCED BY

song

drum

J. Gtr.

bass

Pad 5

FIND US AT

63

SEQUENCED BY

song

drum

J. Gtr.

bass

Pad 5

FIND US AT

64

SEQUENCED BY

song

drum

J. Gtr.

bass

Pad 5

FIND US AT

65

SEQUENCED BY

song

drum

J. Gtr.

bass

http://www.netexplorers.com/member/midizone/default.htm

Pad 5

FIND US AT

66

SEQUENCED BY

song

drum

J. Gtr.

E. Gtr.

bass

Pad 5

FIND US AT

67

SEQUENCED BY

song

drum

J. Gtr.

bass

Pad 5

FIND US AT

68

SEQUENCED BY

song

drum

J. Gtr.

CHER - BELIEVE

bass

Pad 5

FIND US AT

69

SEQUENCED BY

song

drum

J. Gtr.

CHER - BELIEVE

bass

Pad 5

FIND US AT

70

SEQUENCED BY

song

drum

J. Gtr.

bass

Pad 5

FIND US AT

71

SEQUENCED BY

song

drum

J. Gtr.

E. Gtr.

bass

Pad 5

FIND US AT

72

SEQUENCED BY

song

drum

J. Gtr.

E. Gtr.

bass

Pad 5

FIND US AT

73

SEQUENCED BY

song

drum

J. Gtr.

E. Gtr.

bass

Pad 5

FIND US AT

74

SEQUENCED BY

song

drum

J. Gtr.

E. Gtr.

bass

Pad 5

FIND US AT

75

SEQUENCED BY

song

drum

J. Gtr.

bass

Pad 5

FIND US AT

76

SEQUENCED BY

song

drum

J. Gtr.

CHER - BELIEVE

bass

Pad 5

FIND US AT

77

SEQUENCED BY

song

drum

J. Gtr.

CHER - BELIEVE

bass

Pad 5

FIND US AT

78

SEQUENCED BY

song

drum

J. Gtr.

bass

Pad 5

FIND US AT

79

SEQUENCED BY

song

drum

J. Gtr.

E. Gtr.

bass

Pad 5

FIND US AT

80

SEQUENCED BY

song

drum

J. Gtr.

E. Gtr.

bass

Pad 5

FIND US AT

81

SEQUENCED BY

song

drum

J. Gtr.

E. Gtr.

bass

Pad 5

FIND US AT

82

SEQUENCED BY

song

drum

bass

midizone@technologist.com

FIND US AT

83

SEQUENCED BY

song

drum

bass

midizone@technologist.com

FIND US AT

84

SEQUENCED BY

song

drum

bass

midizone@technologist.com

FIND US AT

85

SEQUENCED BY

drum

bass

midizone@technologist.com

FIND US AT

86

SEQUENCED BY

song

drum

bass

midizone@technologist.com

FIND US AT

87

SEQUENCED BY

song

drum

bass

midizone@technologist.com

FIND US AT

88

SEQUENCED BY

song

drum

bass

midizone@technologist.com

FIND US AT

89

SEQUENCED BY

song

drum

bass

midizone@technologist.com

FIND US AT

90

SEQUENCED BY

song

drum

bass

midizone@technologist.com

FIND US AT

91

SEQUENCED BY

song

drum

bass

midizone@technologist.com

FIND US AT

92

SEQUENCED BY

song

drum

bass

midizone@technologist.com

FIND US AT

93

SEQUENCED BY

song

drum

bass

midizone@technologist.com

FIND US AT

94

SEQUENCED BY

song

drum

bass

midizone@technologist.com

FIND US AT

95

SEQUENCED BY

song

drum

bass

midizone@technologist.com

FIND US AT

96

SEQUENCED BY

song

drum

bass

midizone@technologist.com

FIND US AT

97

SEQUENCED BY

song

drum

bass

<http://www.netexplorers.com/member/midizone/default.htm>

midizone@technologist.com

FIND US AT

98

SEQUENCED BY

song

drum

E. Gtr.

bass

Pad 5

FIND US AT

100

SEQUENCED BY

song

bass

E-MAIL:

Pad 5

FIND US AT

101

SEQUENCED BY

song

drum

bass

E-MAIL:

Pad 5

FIND US AT

103

SEQUENCED BY

song

E. Gtr.

bass

Pad 5

FIND US AT

105

SEQUENCED BY

song

E. Gtr.

bass

Pad 5

FIND US AT

106

SEQUENCED BY

song

drum

J. Gtr.

E. Gtr.

bass

Pad 5

FIND US AT

107

SEQUENCED BY

song

drum

J. Gtr.

bass

Pad 5

FIND US AT

108

SEQUENCED BY

song

drum

J. Gtr.

CHER - BELIEVE

bass

E-MAIL:

Pad 5

FIND US AT

109

SEQUENCED BY

song

drum

J. Gtr.

CHER - BELIEVE

bass

E-MAIL:

Pad 5

FIND US AT

110

SEQUENCED BY

song

drum

J. Gtr.

bass

Pad 5

FIND US AT

111

SEQUENCED BY

song

drum

J. Gtr.

E. Gtr.

bass

Pad 5

FIND US AT

112

SEQUENCED BY

song

drum

J. Gtr.

E. Gtr.

bass

Pad 5

FIND US AT

113

SEQUENCED BY

song

drum

J. Gtr.

E. Gtr.

bass

Pad 5

FIND US AT

114

SEQUENCED BY

song

drum

J. Gtr.

E. Gtr.

bass

Pad 5

FIND US AT

115

SEQUENCED BY

song

drum

J. Gtr.

bass

Pad 5

FIND US AT

116

SEQUENCED BY

song

drum

J. Gtr.

CHER - BELIEVE

bass

E-MAIL:

Pad 5

FIND US AT

117

SEQUENCED BY

song

drum

J. Gtr.

CHER - BELIEVE

bass

E-MAIL:

Pad 5

FIND US AT

118

SEQUENCED BY

song

drum

J. Gtr.

bass

Pad 5

FIND US AT

119

SEQUENCED BY

song

drum

J. Gtr.

E. Gtr.

bass

Pad 5

FIND US AT

120

SEQUENCED BY

song

drum

J. Gtr.

E. Gtr.

bass

Pad 5

FIND US AT

121

SEQUENCED BY

song

drum

J. Gtr.

E. Gtr.

bass

Pad 5

FIND US AT

122

SEQUENCED BY

song

drum

J. Gtr.

E. Gtr.

bass

Pad 5

FIND US AT

123

SEQUENCED BY

song

drum

J. Gtr.

bass

Pad 5

FIND US AT

124

SEQUENCED BY

song

drum

J. Gtr.

CHER - BELIEVE

bass

E-MAIL:

Pad 5

FIND US AT

125

SEQUENCED BY

song

drum

J. Gtr.

CHER - BELIEVE

bass

E-MAIL:

Pad 5

FIND US AT

126

SEQUENCED BY

song

drum

J. Gtr.

bass

Pad 5

FIND US AT

127

SEQUENCED BY

song

drum

J. Gtr.

E. Gtr.

bass

Pad 5

FIND US AT

128

SEQUENCED BY

song

drum

J. Gtr.

E. Gtr.

bass

Pad 5

FIND US AT

129

SEQUENCED BY

song

drum

J. Gtr.

E. Gtr.

bass

Pad 5

FIND US AT

130

drum

J. Gtr.

E. Gtr.

bass

Pad 5

FIND US AT

131

132

133

drum

J. Gtr.

E. Gtr.

bass

Pad 5

FIND US AT

134

drum

J. Gtr.

E. Gtr.

bass

Pad 5

FIND US AT

♩ = 130,000137

17

21

25

30

34

38

43

47

51

55

59

63

67

71

75

79

83

88

92

96

101

106

110

114

118

123

127

Unknown - 66

song

♩ = 130,000137

17

21

26

30

34

38

42

46

49

53

V.S.

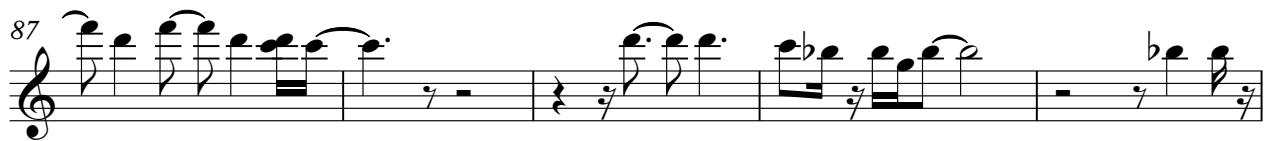
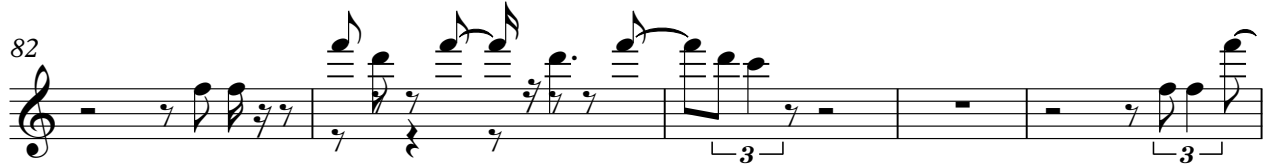

Unknown - 66

drum

♩ = 130,000137

9

12

15

18

21

24

27

29

31

34

V.S.

37

39

41

43

45

47

49

51

54

57

59

61

63

66

69

71

73

75

77

79

V.S.

81

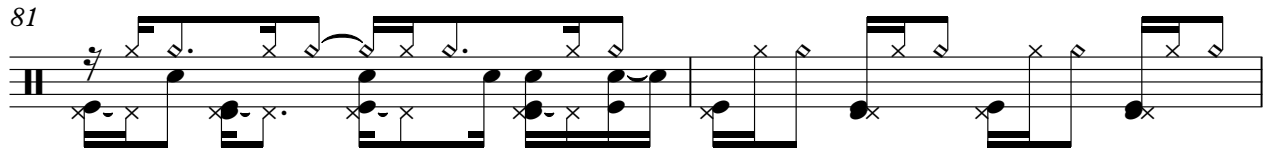

83

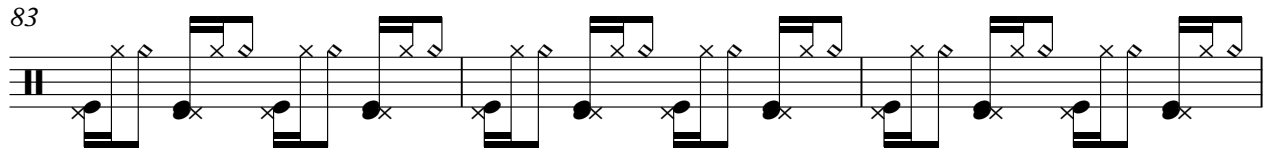

86

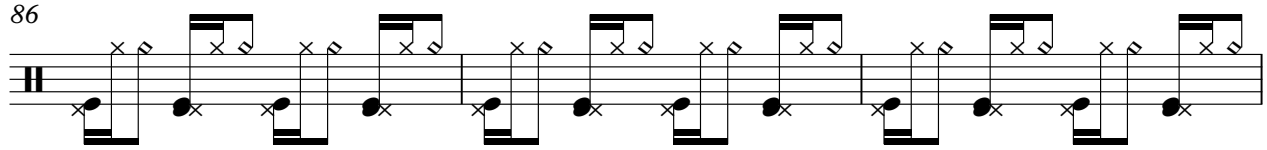

89

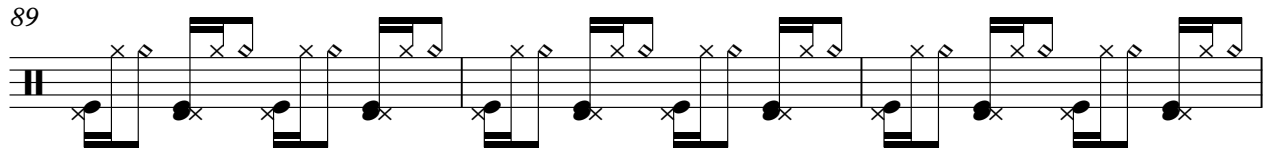

92

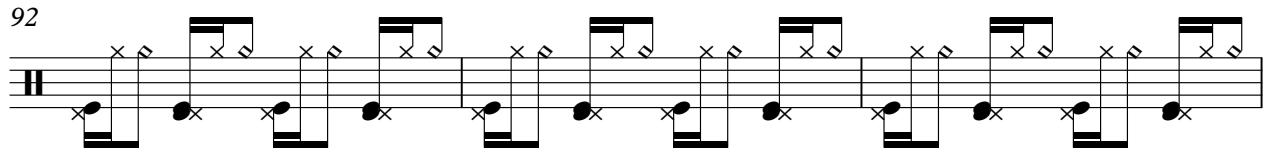

95

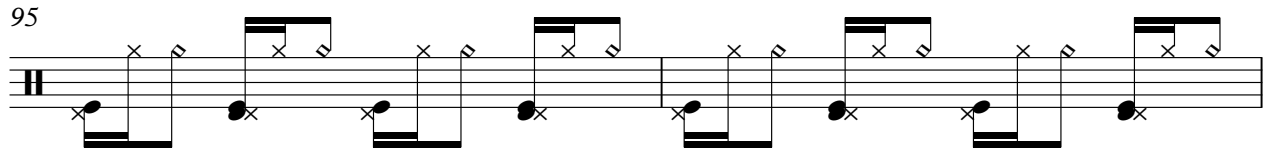

97

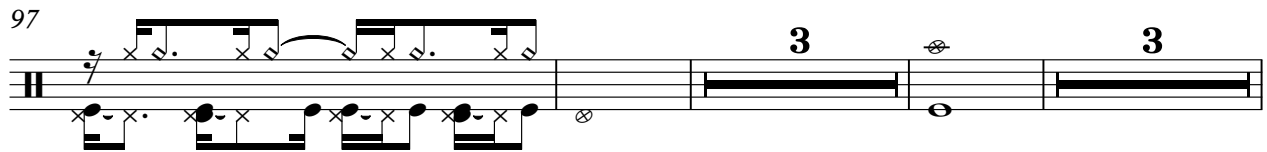

106

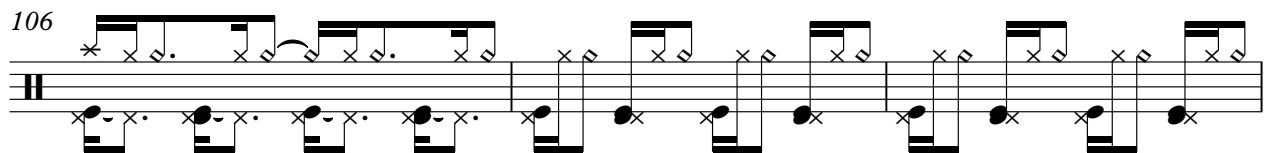

109

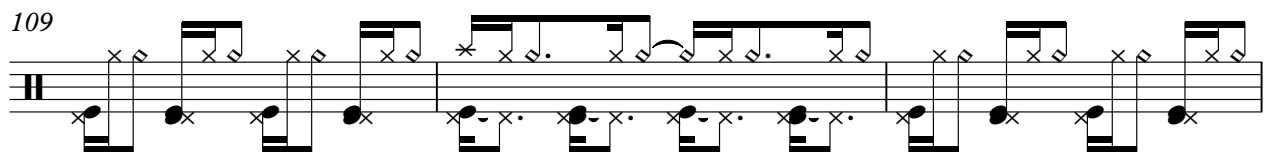

112

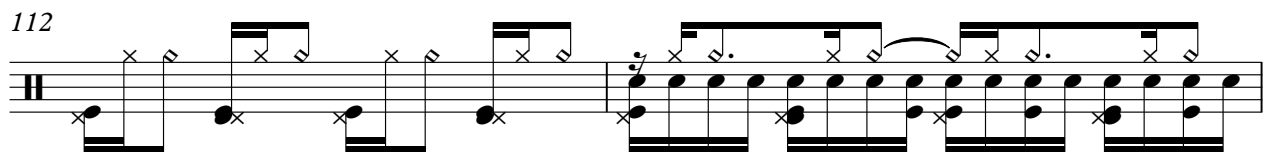

114

117

119

122

125

127

129

131

133

♩ = 130,000137

25

28

31

34

37

40

43

46

49

52

55

58

61

64

67

70

73

76

79

82

108 

111 

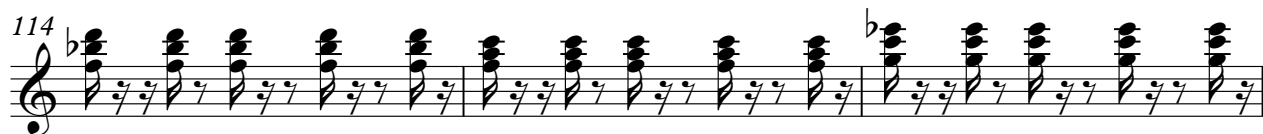
114 

117 

120 

123 

126 

129 

132 

CHER - BELIEVE

Unknown - 66

♩ = 130,000137

35 6

45

22 6

76

30

110

6 6

124

10

Unknown - 66

Electric Guitar

♩ = 130,000137

33 4

41 4

50 16 4

73 4

82 16 4

105 4

114 4

123 4

131

133 3

Unknown - 66

bass

♩ = 130,000137

9

15

20

24

28

31

34

37

40

43

V.S.

46

49

53

57

61

64

67

70

73

76

79

82

86

90

94

98

106

114

117

120

V.S.

123

126

129

132

Unknown - 66

E-MAIL:

♩ = 130,000137

9

12

15

18

82

102

6

6

116

6

124

10

Unknown - 66

<http://www.netexplorers.com/member/midizone/default.htm>

♩ = 130,000137

8 23

34

31 31

97

38

♩ = 130,000137

81

83

85

87

89

92

95

97

38

Pad 5 (Bowed)

Unknown - 66

♩ = 130,000137

2

Pad 5 (Bowed)

98

107

116

125

131

♩ = 130,000137

9

17

26

35

44

59

68

77

86

95

V.S.

2

# FIND US AT

104

113

122

130

FX 6 (Goblins)

Unknown - 66

♩ = 130,000137

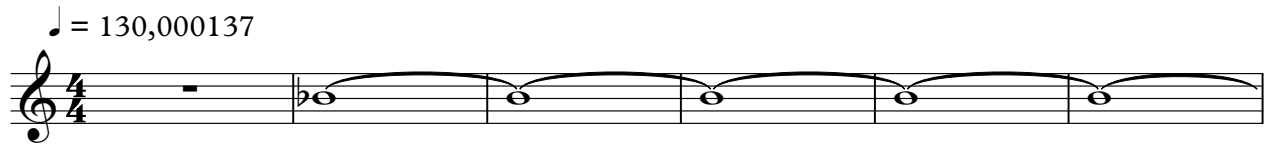

7

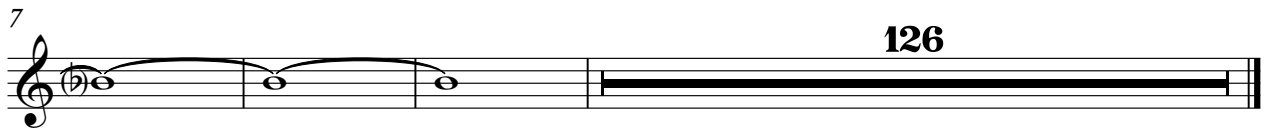

126

Helicopter

Unknown - 66

♩ = 130,000137

**6**

**126**
