

Unknown - 96

♩ = 110,000107

Ocarina
Percussion
Flexatone
5-string Fretless Electric Bass
Electric Piano
Synth Strings
Lead 8 (Bass + Lead)
Lead 8 (Bass + Lead)
Pad 5 (Bowed)
FX 1 (Rain)
Solo

♩ = 110,000107

Perc.
E. Bass
E. Pno.
Lead 8
Lead 8
Pad 5

9

13

17

21

Oc.

Perc.

E. Bass

E. Pno.

Syn. Str.

Solo

24

Perc.

Flex.

E. Bass

E. Pno.

Syn. Str.

Lead 8

Solo

27

Oc.
Perc.
Flex.
E. Bass
E. Pno.
Syn. Str.
Lead 8
Pad 5
FX 1
Solo

30

Oc.
Perc.
E. Bass
E. Pno.
Syn. Str.
Pad 5
FX 1
Solo

34

Oc.
Perc.
E. Bass
E. Pno.
Syn. Str.
Lead 8
Pad 5
FX 1
Solo

38

Perc.
E. Bass
E. Pno.
Lead 8
Pad 5

41

Perc.

E. Bass

E. Pno.

Lead 8

Pad 5

FX 1

Solo

44

Oc.

Perc.

E. Bass

E. Pno.

Solo

48

Oc.

Perc.

E. Bass

E. Pno.

Solo

51

Oc.
Perc.
E. Bass
E. Pno.
Syn. Str.
Solo

54

Perc.
Flex.
E. Bass
E. Pno.
Syn. Str.
Lead 8
Solo

57

Oc.
Perc.
Flex.
E. Bass
E. Pno.
Syn. Str.
Lead 8
Pad 5
FX 1
Solo

60

Oc.
Perc.
E. Bass
E. Pno.
Syn. Str.
Pad 5
FX 1
Solo

63

Oc.

Perc.

E. Bass

E. Pno.

Syn. Str.

Lead 8

Pad 5

FX 1

Solo

67

Perc.

E. Bass

E. Pno.

Lead 8

Pad 5

10

70

73

76 Perc. E. Bass E. Pno. Lead 8 Lead 8

79 Perc. E. Bass E. Pno. Lead 8 Lead 8

12

82

Perc.

E. Bass

E. Pno.

Lead 8

Lead 8

Pad 5

FX 1

85

Perc.

E. Bass

E. Pno.

Lead 8

Lead 8

Pad 5

FX 1

88

Oc.

Perc.

E. Bass

E. Pno.

Syn. Str.

Lead 8

Lead 8

Pad 5

FX 1

Solo

91

Oc.

Perc.

E. Bass

E. Pno.

Syn. Str.

Pad 5

FX 1

Solo

94

Oc.
Perc.
E. Bass
E. Pno.
Syn. Str.
Pad 5
FX 1
Solo

98

Oc.
Perc.
E. Bass
E. Pno.
Syn. Str.
Pad 5
FX 1
Solo

101

101

Oc.

Perc.

E. Bass

E. Pno.

Syn. Str.

Pad 5

FX 1

Solo

105

105

Oc.

Perc.

E. Bass

E. Pno.

Syn. Str.

Lead 8

Pad 5

FX 1

Solo

108

Perc.

E. Bass

E. Pno.

Lead 8

Pad 5

111

Perc.

E. Bass

E. Pno.

Lead 8

Pad 5

FX 1

114

Perc.

E. Bass

E. Pno.

Lead 8

Pad 5

117

Perc.

E. Bass

E. Pno.

Lead 8

Pad 5

120

Perc.

E. Bass

E. Pno.

Lead 8

Pad 5

FX 1

128

Oc.

142

Oc.

156

Oc.

170

Oc.

184

Oc.

198

Oc.

Oc. ²¹²

Oc. ²²⁶

Oc. ²⁴⁰

Oc. ²⁵⁴

Oc. ²⁶⁸

Oc. ²⁸²

Oc. ²⁹⁶

Oc. ³¹⁰

Oc. ³²⁴

Oc. ³³⁴

Ocarina

Unknown - 96

♩ = 110,000107

13

16

19

28

30

32

34

44

47

50

6

8

6

Ocarina

58

60

62

64

90

92

94

96

98

100

Ocarina

102

104

106

237

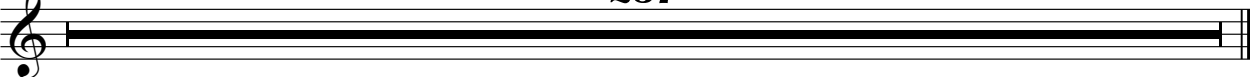

Unknown - 96

Percussion

♩ = 110,000107

V.S.

Percussion

42

44

46

48

50

52

54

56

58

60

V.S.

Percussion

82

84

86

88

90

92

94

96

98

100

V.S.

122

221

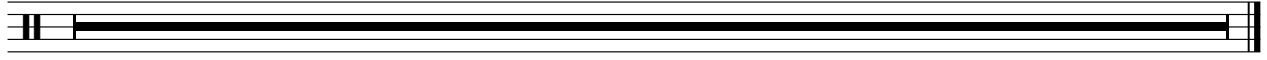

♩ = 110,000107

24

g

#g

28

27

g

57

285

g

g

g

26

28

30

32

34

36

38

40

42

44

46

48

50

52

54

56

58

60

62

64

V.S.

66

68

70

72

75

80

83

86

89

92

94

96

98

100

102

104

106

108

110

112

V.S.

114

116

118

120

122

221

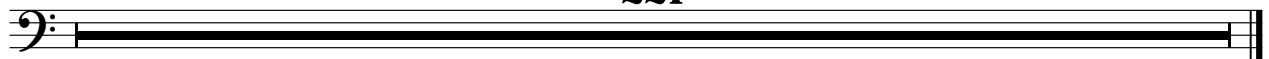

♩ = 110,000107

4

8

12

19

23

25

27

32

37

40

44

52

54

56

60

66

69

72

78

86

93

101

106

109

112

115

118

121

221

♩ = 110,000107

21

27

35

56

65

93

101

105

237

Unknown - 96

Lead 8 (Bass + Lead)

♩ = 110,000107

4

20

26

8

39

12

56

8

69

75

78

81

84

V.S.

2

Lead 8 (Bass + Lead)

87

90

16

112

119

221

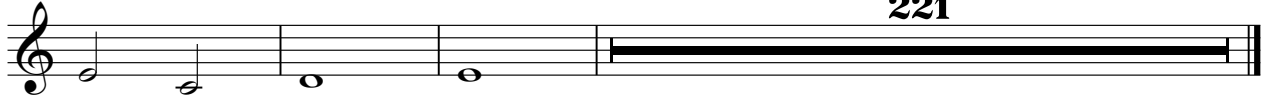

Lead 8 (Bass + Lead)

Unknown - 96

♩ = 110,000107

4 68

74

77

80

83

86

89 253

Unknown - 96

Pad 5 (Bowed)

♩ = 110,000107

5

13 14

33

41 14

61

69 8

84

92

100

108

V.S.

2

Pad 5 (Bowed)

116

121

221

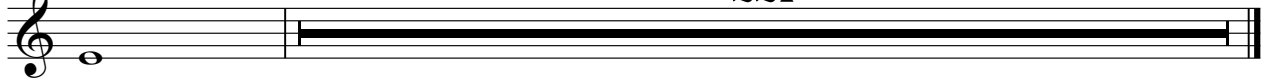

FX 1 (Rain)

Unknown - 96

♩ = 110,000107

12 14

29

34 7 14

58

63 7

74 8

89

94

99

103 7

2

FX 1 (Rain)

113

7

121

221

Unknown - 96

Solo

♩ = 110,000107

12

17

22

27

32

7

43

48

53

58

62

24

