

Unknown - A Citt `e Pulecenella

♩ = 97,999985

Flute

Percussion

Jazz Guitar

Kora

Electric Bass

Harpsichord

Bandoneon

FM Synth

♩ = 97,999985

Synth Strings

(C) Los muertos Affamatos

4

Fl. Perc. J. Gtr. Kora E. Bass Hpsd. Band. FM

7

Fl. Perc. J. Gtr. Kora E. Bass Hpsd. FM

10

Fl.  
Perc.  
J. Gtr.  
Kora  
E. Bass  
Hpsd.  
FM

12

Fl.  
Perc.  
J. Gtr.  
Kora  
E. Bass  
Hpsd.  
Band.  
FM

15

Fl. Perc. J. Gtr. Kora E. Bass Hpsd. Band. FM

17

Fl. Perc. J. Gtr. Kora E. Bass Hpsd. Band. FM

19

Fl.

Perc.

J. Gtr.

Kora

E. Bass

Band.

FM

21

Fl.

Perc.

J. Gtr.

Kora

E. Bass

Band.

FM

23

Fl. Perc. J. Gtr. Kora E. Bass Band. FM

25

Fl. Perc. J. Gtr. Kora E. Bass Hpsd. Band. FM

28 7

Fl.  
Perc.  
J. Gtr.  
Kora  
E. Bass  
Hpsd.  
Band.  
FM  
Syn. Str.

30

Fl.  
Perc.  
J. Gtr.  
Kora  
E. Bass  
Hpsd.  
FM  
Syn. Str.

33

Fl.  
Perc.  
J. Gtr.  
Kora  
E. Bass  
Hpsd.  
FM  
Syn. Str.

35

Fl.  
Perc.  
J. Gtr.  
Kora  
E. Bass  
Hpsd.  
FM  
Syn. Str.

37

Fl. Perc. J. Gtr. Kora E. Bass Hpsd. Band. FM Syn. Str.

39

Fl. Perc. J. Gtr. Kora E. Bass Hpsd. Band. FM

41

Fl.  
Perc.  
J. Gtr.  
Kora  
E. Bass  
Hpsd.  
Band.  
FM

43

Fl.  
Perc.  
J. Gtr.  
Kora  
E. Bass  
Band.  
FM

45

Fl.  
Perc.  
J. Gtr.  
Kora  
E. Bass  
Band.  
FM

47

Fl.  
Perc.  
J. Gtr.  
Kora  
E. Bass  
Band.  
FM

49

Fl.

Perc.

J. Gtr.

Kora

E. Bass

Hpsd.

Band.

FM

51

Fl.

Perc.

J. Gtr.

Kora

E. Bass

Hpsd.

Band.

FM

53

Fl.

Perc.

J. Gtr.

Kora

E. Bass

Hpsd.

Band

FM

55

Perc.

E. Bass

57

Perc.

E. Bass

59

Perc.

E. Bass

61

Fl. Perc. J. Gtr. Kora E. Bass Hpsd. Band. FM

63

Fl. Perc. J. Gtr. Kora E. Bass Hpsd. Band. FM

65

Fl.

Perc.

J. Gtr.

Kora

E. Bass

Hpsd.

Band

FM

Syn. Str.

67

Fl.

Perc.

J. Gtr.

Kora

E. Bass

Band

FM

Syn. Str.

69

Fl.  
Perc.  
J. Gtr.  
Kora  
E. Bass  
Band.  
FM  
Syn. Str.

71

Fl.  
Perc.  
J. Gtr.  
Kora  
E. Bass  
Band.  
FM  
Syn. Str.

73

Fl. Perc. J. Gtr. Kora E. Bass Hpsd. Band. FM Syn. Str.

75

Fl. Perc. J. Gtr. Kora E. Bass Hpsd. Band. FM

77

Fl.

Perc.

J. Gtr.

Kora

E. Bass

Hpsd.

Band.

FM

Syn. Str.

79

Fl.

Perc.

J. Gtr.

Kora

E. Bass

Hpsd.

Band.

FM

Syn. Str.

81

Fl.

Perc.

J. Gtr.

Kora

E. Bass

Hpsd.

Band

FM

Syn. Str.

3

6

# Unknown - A Citt`e Pulecenella

Flute

♩ = 97,999985

4

8

11

14

17

20

23

26

29

32

3

(C) Los muertos Affamatos

V.S.

Flute

72

75

78

80

# Unknown - A Citt `e Pulecenella

## Percussion

♩ = 97,999985

Measure 3: Continuation of the rhythmic pattern.

Measure 4: Continuation of the rhythmic pattern.

Measure 5: Continuation of the rhythmic pattern.

Measure 6: Continuation of the rhythmic pattern.

Measure 7: Continuation of the rhythmic pattern.

Measure 8: Continuation of the rhythmic pattern.

Measure 9: Continuation of the rhythmic pattern.

Measure 10: Continuation of the rhythmic pattern.

(C) Los muertos Affamatos

V.S.

Percussion

21

23

25

27

29

31

33

35

37

39

Percussion

41

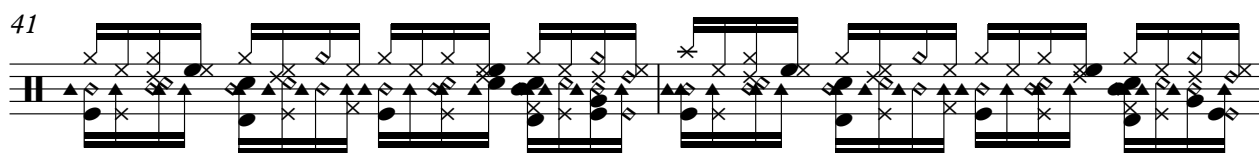

43

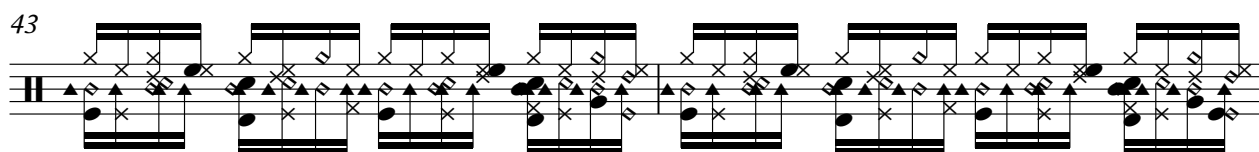

45

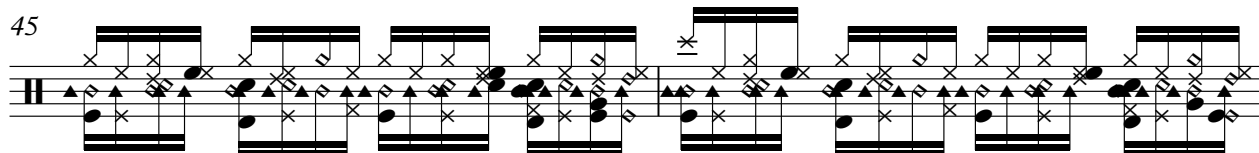

47

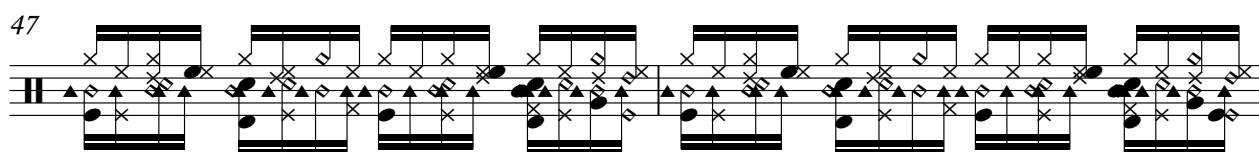

49

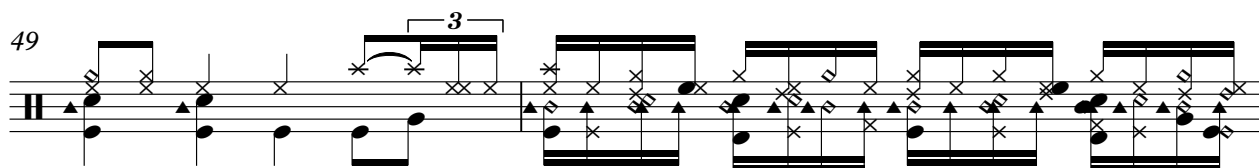

51

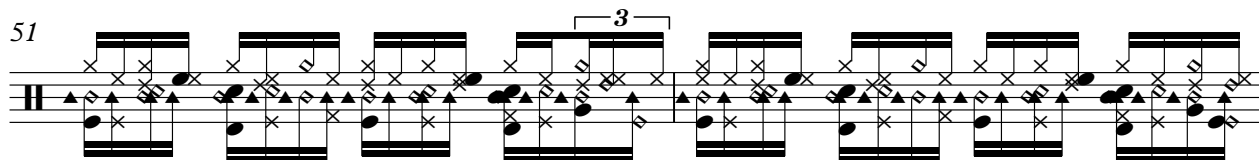

53

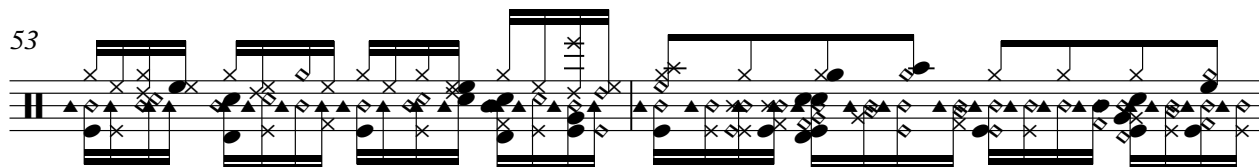

55

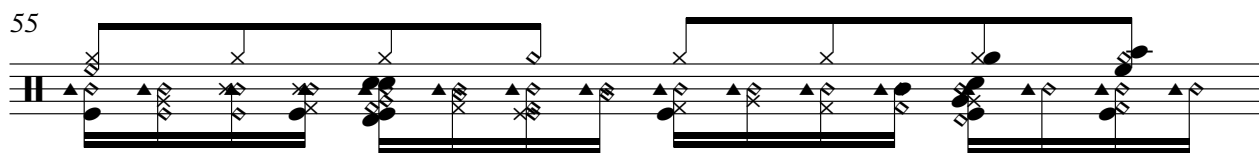

56

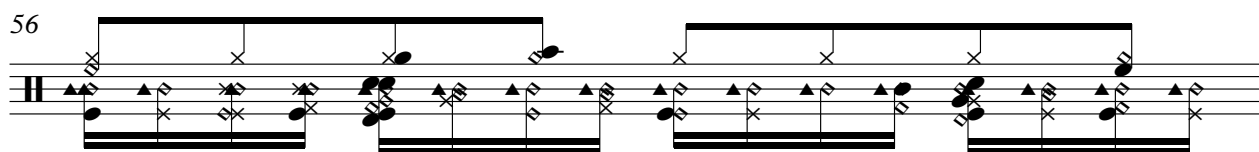

57

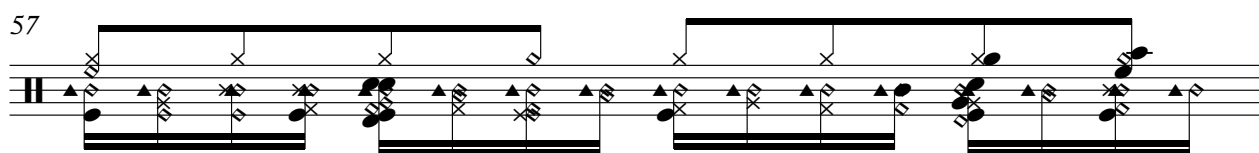

V.S.

Percussion

Percussion

74

76

78

80

81

6

Jazz Guitar Unknown - A Citt `e Pulecenella

♩ = 97,999985

(C) Los muertos Affamatos

V.S.

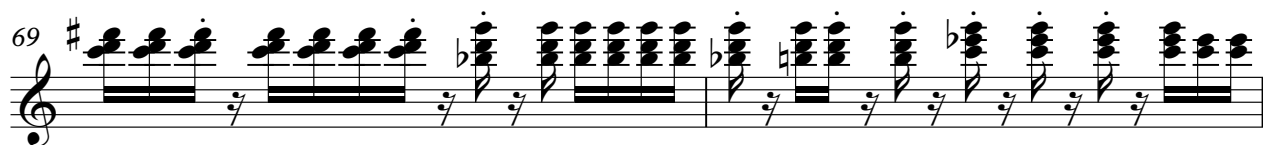
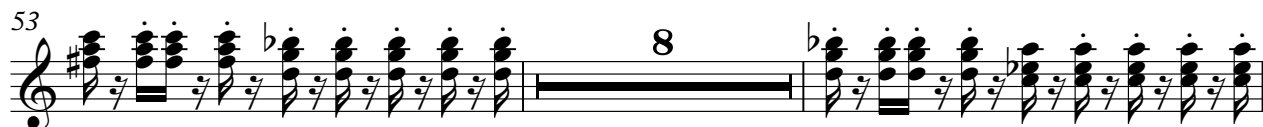
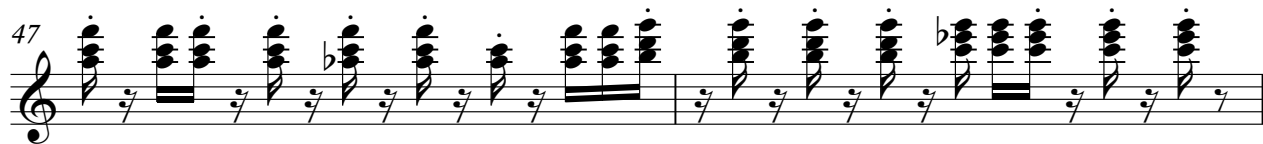
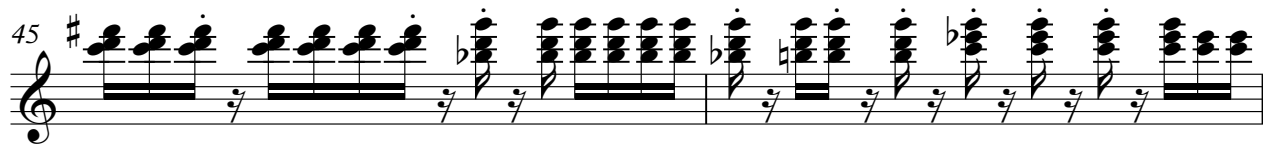

71

73

75

77

79

81

# Unknown - A Citt`e Pulecenella

Kora

♩ = 97,999985

5

11

14

17

20

22

24

27

30

(C) Los muertos Affamatos

V.S.

Kora

33

35

37

40

43

45

47

50

53

63

Electric Bass Unknown - A Citt`e Pulecenella

♩ = 97,999985

5

9

13

17

20

24

28

31

34

(C) Los muertos Affamatos

V.S.

37

40

43

47

51

54

57

60

63

66

70

74

77

80

25

3

28

3

32

3

35

3

38

3

41

7

51

3

54

8

3

64

7

7

74

3

77

3

80

Bandoneon Unknown - A Citt`e Pulecenella

♩ = 97,999985

(C) Los muertos Affamatos

V.S.

29

7

38

40

43

46

50

52

7

61

64

67

70

74

76

78

80

FM Synth Unknown - A Citt`e Pulecenella

♩ = 97,999985

5

8

11

15

18

(C) Los muertos Affamatos

V.S.

20

22

24

27

31

34

39

42

44

46

48

51

V.S.

54

8

8

65

68

70

72

75

78

80

Synth Strings Unknown - A Citt `e Pulecenella

♩ = 97,999985

28

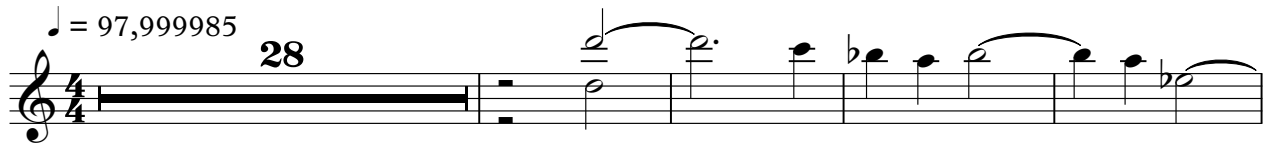

33

38

28

70

74

4

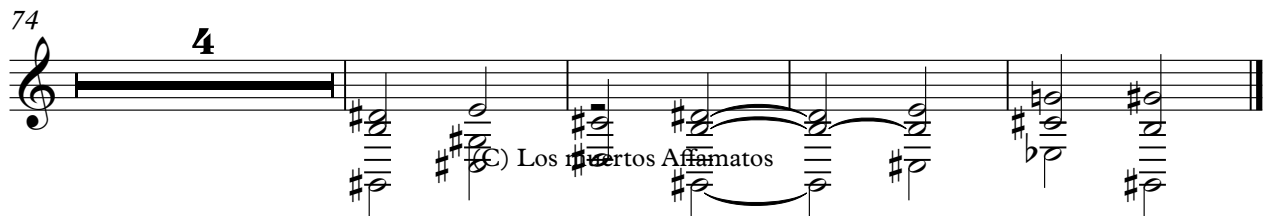

© Los Cuartos Afirmatos