

Unknown - Adesso Tu

♩ = 68,000229

Flute

Alto Saxophone

STANDARD

Percussion

Jazz Guitar

Electric Guitar

5-string Electric Bass

ChoirAah

Soprano

Harpsichord

Lead 3 (Calliope)

♩ = 68,000229

Strings

Violoncello

2

5

Perc.

E. Gtr.

E. Bass

Hpsd.

Lead 3

Vc.

8

Perc.

E. Gtr.

E. Bass

Hpsd.

Vc.

10

Perc.

E. Gtr.

E. Bass

Hpsd.

Vc.

12

Perc.

E. Gtr.

E. Bass

Hpsd.

Vc.

15

Fl.

Lead 3

19

Fl.

Lead 3

22

Fl.

S.

Lead 3

25

Fl.

Hpsd.

Vc.

28

Fl.

Hpsd.

Vc.

31

Fl. Perc. J. Gtr. E. Bass Hpsd. Vc.

34

Fl. Perc. J. Gtr. E. Bass Vc.

37

Fl.
Perc.
J. Gtr.
E. Bass
Vc.

40

Fl.
Perc.
J. Gtr.
E. Gtr.
E. Bass
Hpsd.
Vc.

43 7

Fl.
 Perc.
 E. Gtr.
 E. Bass
 Hpsd.
 Vc.

45

Fl.
 Perc.
 E. Gtr.
 E. Bass
 Hpsd.
 Vc.

47

Fl.
Perc.
E. Gtr.
E. Bass
Hpsd.
Vc.

49

Fl.
Perc.
J. Gtr.
E. Gtr.
E. Bass
S.
Hpsd.
Vc.

52

Fl. Perc. J. Gtr. E. Bass Vc.

55

Fl. Perc. J. Gtr. E. Bass Vc.

58

Fl. Perc. E. Gtr. E. Bass Hpsd. Vc.

60

Fl. Perc. E. Gtr. E. Bass Hpsd. Vc.

62

Fl. Perc. E. Gtr. E. Bass Hpsd. Vc.

64

Fl. Perc. E. Gtr. E. Bass Hpsd. Vc.

66

Fl.
Alto Sax.
Perc.
E. Gtr.
E. Bass
Hpsd.
Vc.

68

Fl.
Alto Sax.
Perc.
E. Gtr.
E. Bass
Hpsd.
Vc.

70

Fl.

Alto Sax.

Perc.

E. Gtr.

E. Bass

Hpsd.

Vc.

72

Alto Sax.

Perc.

E. Gtr.

E. Bass

Hpsd.

Vc.

74

Alto Sax.

Perc.

E. Gtr.

E. Bass

Hpsd.

Vc.

76

Fl.

Alto Sax.

Perc.

E. Gtr.

E. Bass

Hpsd.

Vc.

79

Fl. J. Gtr. Hpsd. Vc.

82

Fl. J. Gtr. Hpsd. Vc.

84

Fl. J. Gtr. Hpsd. Vc.

Unknown - Adesso Tu

Flute

♩ = 68,000229

Flute

16

19

22

25

29

32

36

40

44

47

V.S.

Flute

50

54

58

61

64

69

77

81

84

Alto Saxophone

Unknown - Adesso Tu

♩ = 68,000229
Alto Sax

65

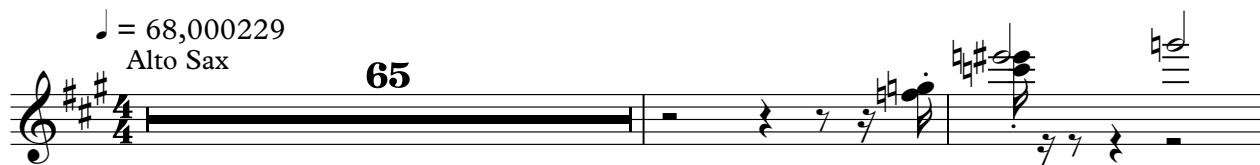

68

71

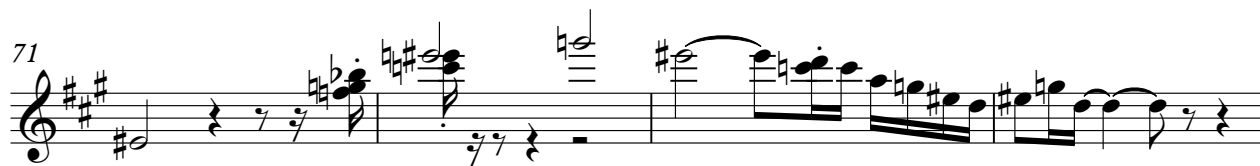

75

11

Unknown - Adesso Tu

Percussion

$\text{♩} = 68,000229$
STANDARD
5

V.S.

50

57

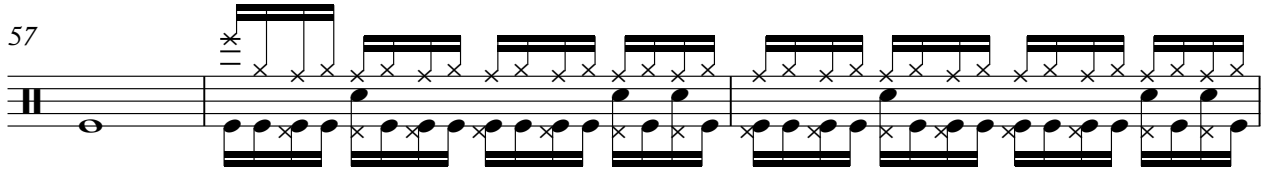

60

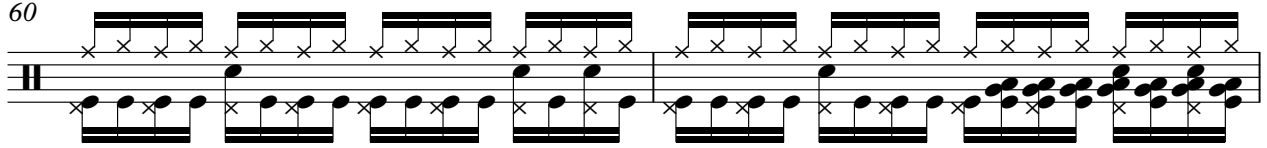

62

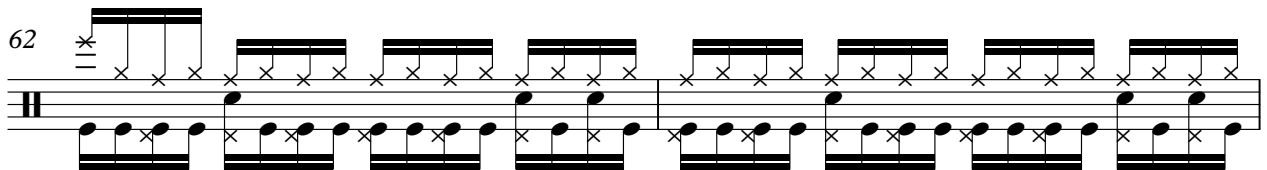

64

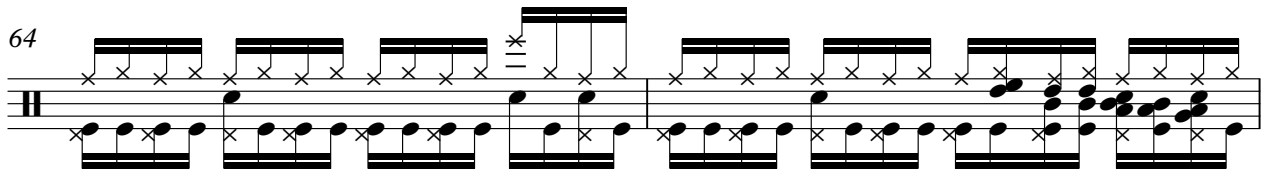

66

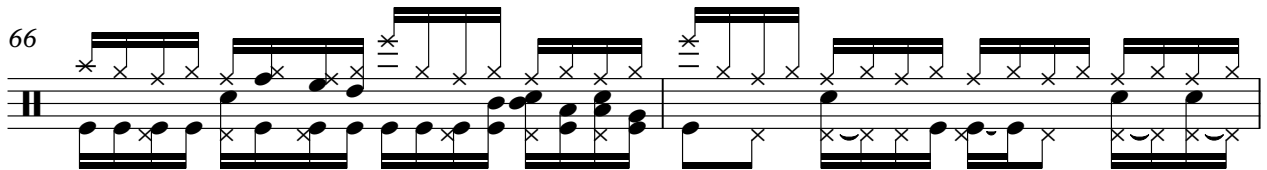

68

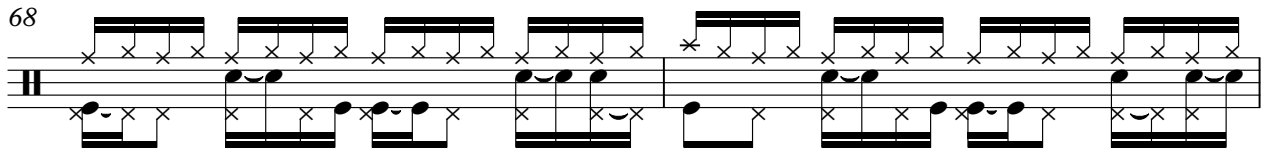

70

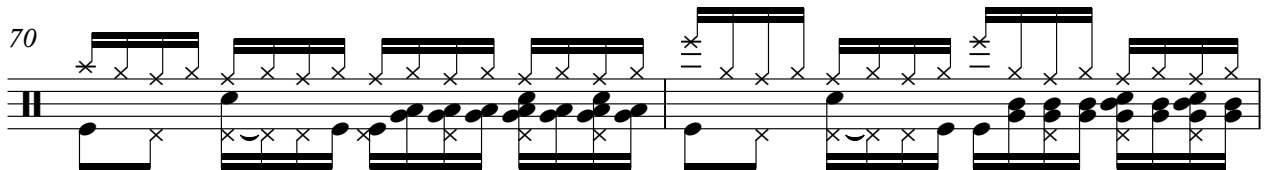

72

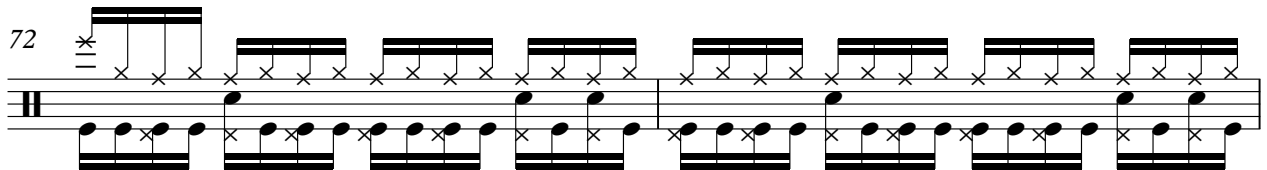

74

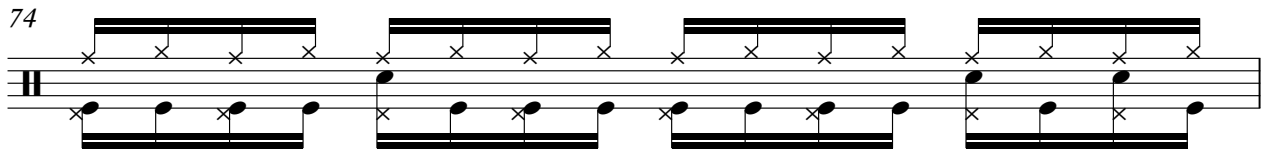

Percussion

75

♩ = 68,000229
Folk Gt.

32

35

38

10

51

54

58

21

2

84

Electric Guitar

Unknown - Adesso Tu

♩ = 68,000229
Dist. Gt

5

11

26

41

47

8

59

65

71

75

11

Unknown - Adesso Tu

5-string Electric Bass

♩ = 68,000229

FingerBs

5

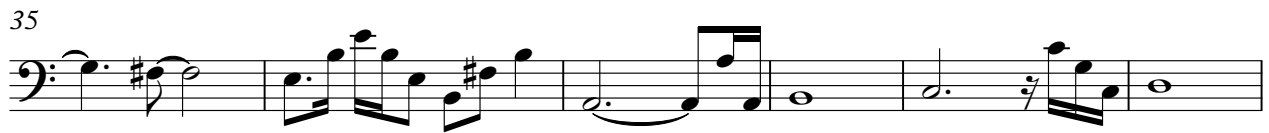
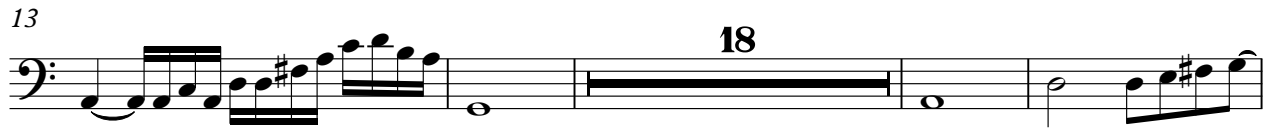

V.S.

2

5-string Electric Bass

71

75

Soprano

Unknown - Adesso Tu

♩ = 68,000229
ChoirAah

23 25

50

36

Harpsichord

Unknown - Adesso Tu

♩ = 68,000229
Harpsich 5

8

10

12

15

10

28

31

8

41

43

45

47

50

60

62

64

66

68

70

72

74

77

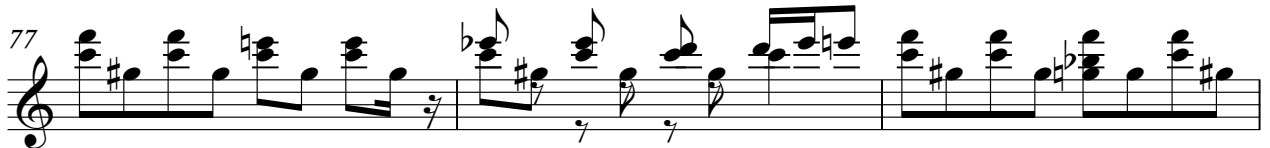

80

84

Lead 3 (Calliope)

Unknown - Adesso Tu

♩ = 68,000229
Calliope

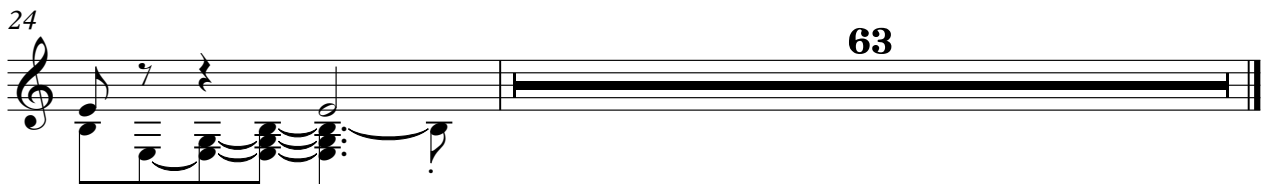

Unknown - Adesso Tu

Violoncello

♩ = 68,000229
Strings

5

11

10

26

32

40

47

54

62

69

76

V.S.

2

82

Violoncello

82