

Unknown - Aime Moi

♩ = 81,000084

Standard

Fretless Bs.

Pizzicato Str.

♩ = 81,000084

Strings

Strings

4

Standard

Fretless Bs.

Pizzicato Str.

Strings

Strings

2

6

Standard

Fretless Bs.

Pizzicato Str.

Strings

Strings

8

Standard

Fretless Bs.

Pizzicato Str.

Strings

Strings

10

Standard

Standard guitar notation for measure 10, showing a sequence of chords and notes on a six-string guitar.

Fretless Bs.

Fretless bass notation for measure 10, showing a sequence of notes in the bass clef.

Pizzicato Str.

Pizzicato strings notation for measure 10, showing a sequence of chords and notes in the treble clef.

Strings

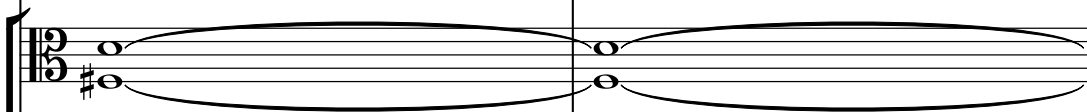

String section notation for measure 10, showing a sustained chord in the bass clef.

Strings

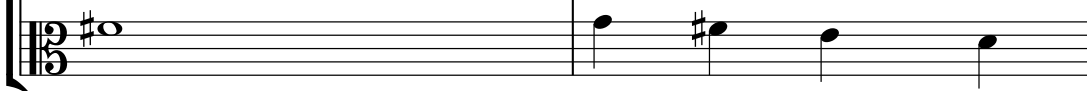

String section notation for measure 10, showing a sequence of notes in the bass clef.

12

Standard

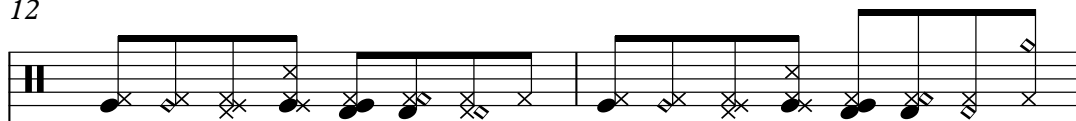

Standard guitar notation for measure 12, showing a sequence of chords and notes on a six-string guitar.

Fretless Bs.

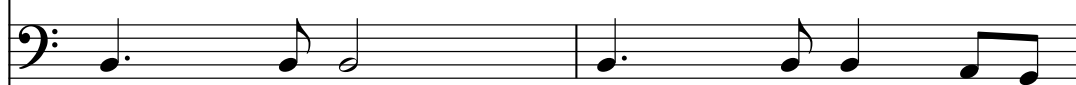

Fretless bass notation for measure 12, showing a sequence of notes in the bass clef.

Pizzicato Str.

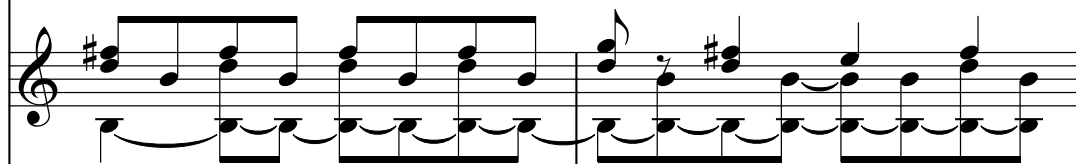

Pizzicato strings notation for measure 12, showing a sequence of chords and notes in the treble clef.

Strings

String section notation for measure 12, showing a sustained chord in the bass clef.

Strings

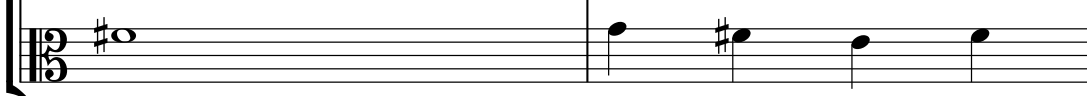

String section notation for measure 12, showing a sequence of notes in the bass clef.

14

Standard

Fretless Bs.

Pizzicato Str.

Strings

Strings

16

Standard

Fretless Bs.

Pizzicato Str.

Strings

Strings

17

Standard

Standard guitar notation for measures 17-18. The staff shows a sequence of chords and notes with 'x' marks indicating muted strings. The notation includes a double bar line between measures 17 and 18.

Fretless Bs.

Fretless bass notation for measures 17-18. The staff shows a melodic line with eighth and quarter notes. The notation includes a double bar line between measures 17 and 18.

Pizzicato Str.

Pizzicato strings notation for measures 17-18. The staff shows a rhythmic pattern of eighth notes with stems pointing up and down. The notation includes a double bar line between measures 17 and 18.

Strings

String section notation for measures 17-18. It consists of two staves: the upper staff shows a melodic line with a fermata over the first measure, and the lower staff shows a bass line with quarter notes. The notation includes a double bar line between measures 17 and 18.

Strings

19

Standard

Standard guitar notation for measures 19-20. The staff shows a sequence of chords and notes with 'x' marks indicating muted strings. The notation includes a double bar line between measures 19 and 20.

Fretless Bs.

Fretless bass notation for measures 19-20. The staff shows a melodic line with eighth and quarter notes. The notation includes a double bar line between measures 19 and 20.

Pizzicato Str.

Pizzicato strings notation for measures 19-20. The staff shows a rhythmic pattern of eighth notes with stems pointing up and down. The notation includes a double bar line between measures 19 and 20.

Strings

String section notation for measures 19-20. It consists of two staves: the upper staff shows a melodic line with a fermata over the first measure, and the lower staff shows a bass line with quarter notes. The notation includes a double bar line between measures 19 and 20.

Strings

21

Standard

Fretless Bs.

Pizzicato Str.

Strings

Strings

23

Standard

Fretless Bs.

Pizzicato Str.

Strings

Strings

24

Standard

Standard guitar notation for measures 24-25. The staff shows a sequence of chords and melodic lines with 'x' marks indicating fretted notes.

Fretless Bs.

Fretless bass notation for measures 24-25. The staff shows a melodic line with a key signature of one sharp (F#).

Pizzicato Str.

Pizzicato strings notation for measures 24-25. The staff shows a complex rhythmic pattern of chords with accents.

Fantasia

Fantasia notation for measures 24-25. The staff shows a melodic line with various accidentals and dynamics.

Strings

String section notation for measures 24-25. The staff shows a melodic line with a key signature of one sharp and a long note.

Strings

String section notation for measures 24-25. The staff shows a melodic line with a key signature of one sharp and a long note.

26

Standard

Standard guitar notation for measures 26-27. The staff shows a sequence of chords and melodic lines with 'x' marks indicating fretted notes.

Fretless Bs.

Fretless bass notation for measures 26-27. The staff shows a melodic line with a key signature of one sharp.

Pizzicato Str.

Pizzicato strings notation for measures 26-27. The staff shows a complex rhythmic pattern of chords with accents.

Fantasia

Fantasia notation for measures 26-27. The staff shows a melodic line with various accidentals and dynamics.

Strings

String section notation for measures 26-27. The staff shows a melodic line with a key signature of one sharp and a long note.

Strings

String section notation for measures 26-27. The staff shows a melodic line with a key signature of one sharp and a long note.

28

Standard

Fretless Bs.

Pizzicato Str.

Fantasia

Strings

Strings

30

Standard

Fretless Bs.

Pizzicato Str.

Fantasia

Strings

Strings

31

Standard

Piano 1

Fretless Bs.

Pizzicato Str.

Strings

Strings

33

Standard

Piano 1

Fretless Bs.

Pizzicato Str.

Strings

Strings

35

Standard

Piano 1

Fretless Bs.

Pizzicato Str.

Strings

Strings

37

Standard

Piano 1

Fretless Bs.

Pizzicato Str.

Strings

Strings

39

Standard

Fretless Bs.

Pizzicato Str.

Strings

Strings

40

Standard

Fretless Bs.

Pizzicato Str.

Strings

Strings

42

Standard

Fretless Bs.

Pizzicato Str.

Strings

Strings

44

Standard

Fretless Bs.

Pizzicato Str.

Strings

Strings

46

Standard

Fretless Bs.

Pizzicato Str.

Strings

Strings

47

Standard

Fretless Bs.

Pizzicato Str.

Fantasia

Strings

Strings

49

Standard

Fretless Bs.

Pizzicato Str.

Fantasia

Strings

Strings

51

Standard

Fretless Bs.

Pizzicato Str.

Fantasia

Strings

Strings

53

Standard

Fretless Bs.

Pizzicato Str.

Fantasia

Strings

Strings

54

Standard

Piano 1

Fretless Bs.

Pizzicato Str.

Strings

Strings

56

Standard

Piano 1

Fretless Bs.

Pizzicato Str.

Strings

Strings

58

Standard

Piano 1

Fretless Bs.

Pizzicato Str.

Strings

Strings

60

Standard

Piano 1

Fretless Bs.

Pizzicato Str.

Strings

Strings

62

Standard

Fretless Bs.

Pizzicato Str.

Strings

Strings

64

Standard

Fretless Bs.

Pizzicato Str.

Strings

Strings

66

Standard

Fretless Bs.

Pizzicato Str.

Strings

Strings

68

Standard

Fretless Bs.

Pizzicato Str.

Strings

Strings

70

Standard

Fretless Bs.

Pizzicato Str.

Strings

Strings

72

Standard

Fretless Bs.

Pizzicato Str.

Strings

Strings

74

Standard

Fretless Bs.

Pizzicato Str.

Strings

Strings

76

Standard

Fretless Bs.

Pizzicato Str.

Strings

Strings

78

Standard

Fretless Bs.

Pizzicato Str.

Strings

Strings

80

Standard

Fretless Bs.

Pizzicato Str.

Strings

Strings

82

Standard

Fretless Bs.

Pizzicato Str.

Strings

Strings

84

Standard

Fretless Bs.

Pizzicato Str.

Strings

Strings

86

Standard

Fretless Bs.

Pizzicato Str.

Strings

Strings

Unknown - Aime Moi

Standard

♩ = 81,000084

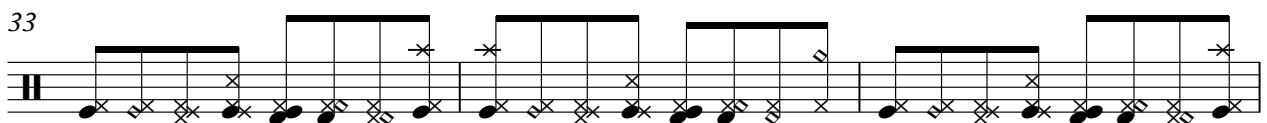
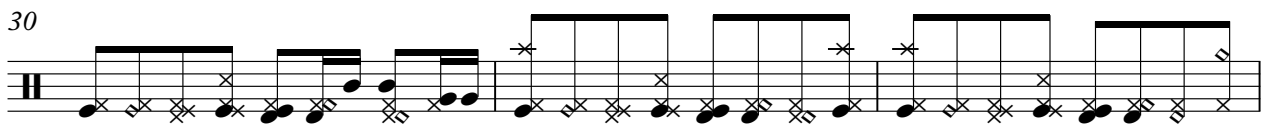
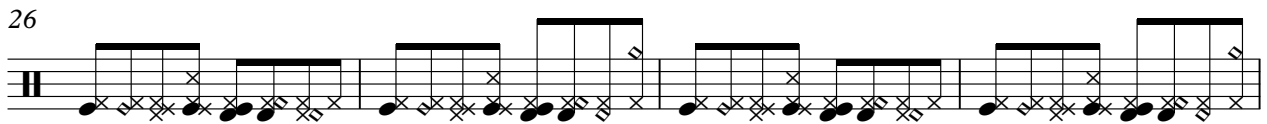
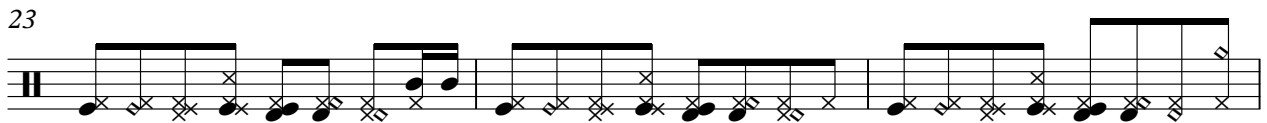
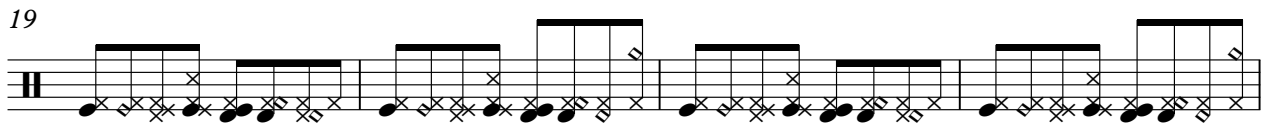
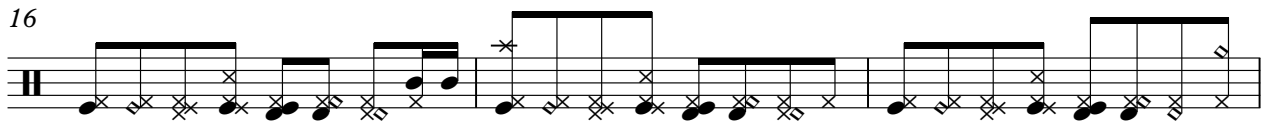

V.S.

36

39

42

45

48

51

54

57

60

63

66

69

72

75

78

81

84

♩ = 81,000084

30

34

39

15

58

26

Fretless Bs.

Unknown - Aime Moi

♩ = 81,000084

7

13

18

23

28

33

38

43

48

V.S.

Unknown - Aime Moi

Pizzicato Str.

♩ = 81,000084

5

8

11

14

16

18

21

23

25

V.S.

49

52

54

57

60

62

65

68

71

74

V.S.

77

80

83

85

Fantasia

Unknown - Aime Moi

♩ = 81,000084

23

28

47

52

Unknown - Aime Moi

Strings

♩ = 81,000084

9

17

24

31

38

45

53

61

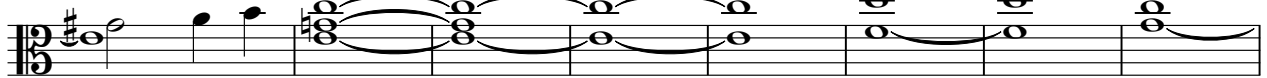

69

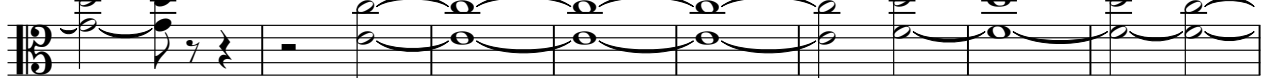

V.S.

2

Strings

77

83

Unknown - Aime Moi

Strings

♩ = 81,000084

8

15

22

29

37

44

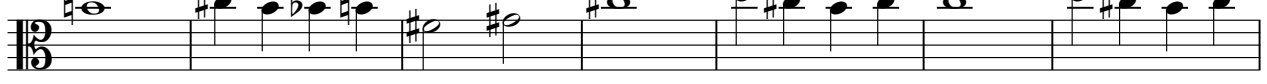

51

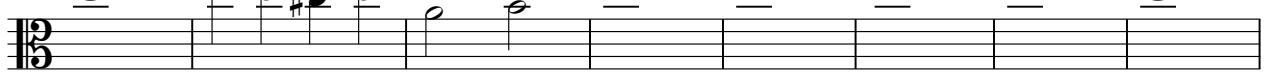

59

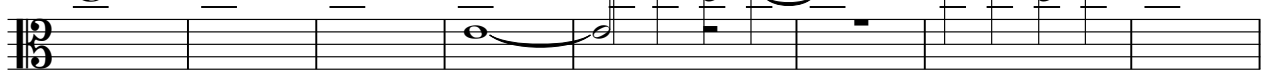

67

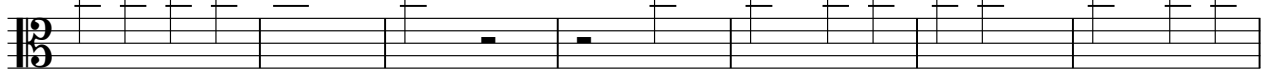

V.S.

2

Strings

74

80

84
