

Unknown - Amore di plastica

♩ = 112,000061
Melody

Panpipes

Drums

Percussion

Steel gt

Jazz Guitar

Overd.gt

Electric Guitar

Nylon gt

Kora

Fing.bs

5-string Electric Bass

Organ 2

Percussive Organ

Slow str

Tape Sampler Keyboard [Strings]

Pizz.str

Tape Sampler Keyboard [Strings]

♩ = 112,000061
Strings

Viola

Piano 1

Solo

4

Perc.

J. Gtr.

Kora

E. Bass

Tape Smp. Str.

Solo

6

Perc.

J. Gtr.

Kora

E. Bass

Tape Smp. Str.

Solo

8

Pan.

Perc.

J. Gtr.

Kora

E. Bass

Perc. Organ

10

Pan.

Perc.

J. Gtr.

Kora

E. Bass

Perc. Organ

12

Pan.
Perc.
J. Gtr.
Kora
E. Bass
Perc. Organ

14

Pan.
Perc.
J. Gtr.
Kora
E. Bass
Perc. Organ

16

Pan.

Perc.

J. Gtr.

Kora

E. Bass

Perc. Organ

Vla.

18

Pan.

Perc.

J. Gtr.

Kora

E. Bass

Perc. Organ

Vla.

20

Pan. Perc. J. Gtr. Kora E. Bass Perc. Organ Vla.

22

Pan. Perc. J. Gtr. Kora E. Bass Perc. Organ Vla.

24

Pan.

Perc.

J. Gtr.

Kora

E. Bass

Perc. Organ

Tape Smp. Str

Vla.

==

26

Pan.

Perc.

J. Gtr.

Kora

E. Bass

Perc. Organ

Tape Smp. Str

Vla.

28

Pan. Perc. J. Gtr. Kora E. Bass Perc. Organ Tape Smp. Str Vla.

30

Pan. Perc. J. Gtr. Kora E. Bass Perc. Organ Tape Smp. Str Vla.

32

Pan. Perc. J. Gtr. E. Bass Perc. Organ Vla.

35

Pan. Perc. J. Gtr. E. Bass Perc. Organ Tape Smp. Str Vla. Solo

37

Pan.

Perc.

J. Gtr.

E. Bass

Perc. Organ

Tape Smp. Str

Vla.

Solo

40

Pan.

Perc.

J. Gtr.

E. Bass

Tape Smp. Str

Vla.

Solo

A double bar line is located on the left side of the page, between the two systems.

46

Pan.
Perc.
J. Gtr.
E. Bass
Perc. Organ
Tape Smp. Str
Vla.
Solo

49

Pan.
Perc.
J. Gtr.
E. Bass
Tape Smp. Str
Vla.
Solo

52

Pan.

Perc.

J. Gtr.

Kora

E. Bass

Perc. Organ

Tape Smp. Str

Vla.

Solo

54

Pan.

Perc.

J. Gtr.

Kora

E. Bass

Perc. Organ

Vla.

56

Pan.

Perc.

J. Gtr.

Kora

E. Bass

Perc. Organ

Vla.

58

Pan.

Perc.

J. Gtr.

Kora

E. Bass

Perc. Organ

Vla.

60

Pan.

Perc.

J. Gtr.

Kora

E. Bass

Perc. Organ

Tape Smp. Str

Vla.

62

Pan. Perc. J. Gtr. Kora E. Bass Perc. Organ Tape Smp. Str. Vla.

64

Pan. Perc. J. Gtr. Kora E. Bass Perc. Organ Tape Smp. Str. Vla.

66

Pan.

Perc.

J. Gtr.

Kora

E. Bass

Perc. Organ

Tape Smp. Str

Vla.

68

Pan.

Perc.

J. Gtr.

E. Bass

Perc. Organ

Vla.

71

Pan.

Perc.

J. Gtr.

E. Bass

Perc. Organ

Tape Smp. Str.

Vla.

Solo

73

Pan.

Perc.

J. Gtr.

E. Bass

Perc. Organ

Tape Smp. Str.

Vla.

Solo

||

75

Pan.

Perc.

J. Gtr.

E. Bass

Perc. Organ

Tape Smp. Str

Vla.

Solo

78

Pan.

Perc.

J. Gtr.

E. Bass

Tape Smp. Str

Vla.

Solo

80

Pan.

Perc.

J. Gtr.

E. Bass

Perc. Organ

Tape Smp. Str.

Vla.

Solo

82

Pan.

Perc.

J. Gtr.

E. Bass

Perc. Organ

Tape Smp. Str.

Vla.

Solo

85

Pan.

Perc.

J. Gtr.

E. Bass

Tape Smp. Str.

Vla.

Solo

88

Pan.

Perc.

J. Gtr.

E. Gtr.

E. Bass

Perc. Organ

Tape Smp. Str.

Vla.

Solo

||

91

Perc.

J. Gtr.

E. Gtr.

E. Bass

Perc. Organ

Tape Smp. Str

Vla.

Solo

93

Perc.

J. Gtr.

E. Gtr.

E. Bass

Perc. Organ

Tape Smp. Str

Vla.

Solo

- Pan.**: Melodic line in the upper register, starting at measure 96.
- Perc.**: Rhythmic accompaniment with various note values and rests.
- J. Gtr.**: Lead guitar part with complex phrasing and bends.
- E. Gtr.**: Electric guitar accompaniment.
- E. Bass**: Bass line providing harmonic support.
- Tape Smp. Str.**: String section with sustained notes and some movement.
- Vla.**: Viola part with sustained notes.
- Solo**: Solo instrument part with intricate melodic lines.
- Perc. Organ**: Organ part with sustained chords.

A double bar line is present between measures 97 and 98.

100

Pan.

Perc.

J. Gtr.

E. Bass

Perc. Organ

Tape Smp. Str

Vla.

Solo

103

Pan.

Perc.

J. Gtr.

E. Bass

Tape Smp. Str

Vla.

Solo

106

110

Pan.

Perc.

J. Gtr.

Kora

E. Bass

Perc. Organ

112

Unknown - Amore di plastica

Panpipes

♩ = 112,000061
Melody

7

12

16

21

26

30

35

40

45

49

Panpipes

104

109

112

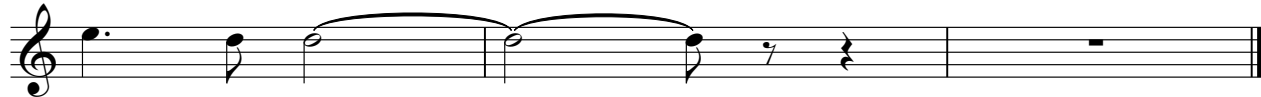

Unknown - Amore di plastica

Percussion

♩ = 112,000061
Drums **3**

V.S.

Percussion

37

41

45

49

53

56

59

63

67

71

75

79

83

87

91

95

99

103

107

110

♩ = 112,000061
Steel gt

3

6

9

12

16

18

21

24

26

28

V.S.

30

32

35

38

42

45

48

51

54

57

61

63

65

67

69

72

75

79

82

85

V.S.

89

92

95

99

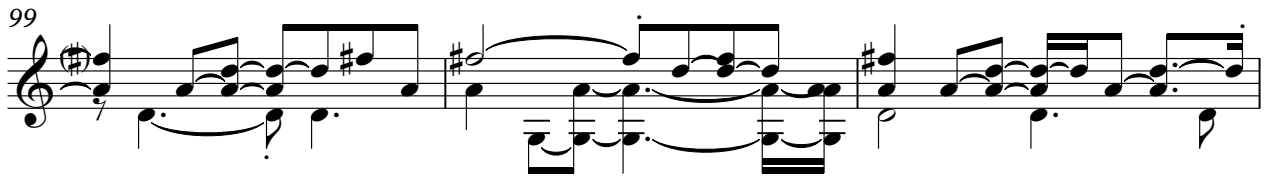

102

105

110

♩ = 112,000061
Overd.gt

88

92

96

16

Unknown - Amore di plastica

Kora

♩ = 112,000061
Nylon gt

4

6

9

12

15

18

21

24

27

V.S.

30 22

54

57

60

63

66 40

108

111

Unknown - Amore di plastica

5-string Electric Bass

♩ = 112,000061

Fing.bs

3

7

12

17

22

26

30

34

38

42

V.S.

47

52

58

63

67

71

75

79

84

89

Unknown - Amore di plastica

Percussive Organ

♩ = 112,000061
Organ 2

7

11

16

20

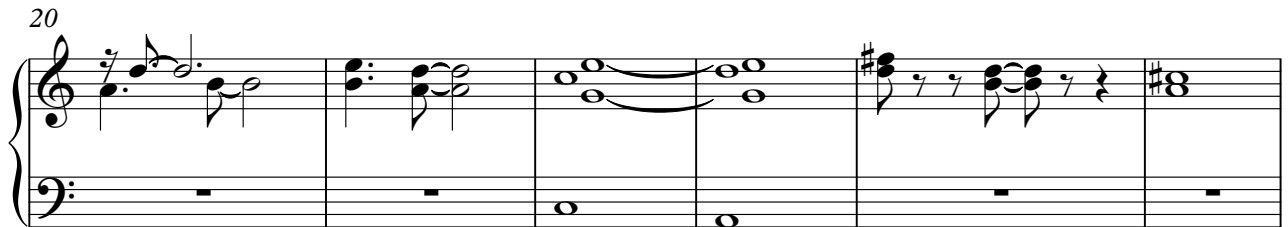

26

32

39

4

6

Percussive Organ

53

57

63

69

80

90

100

109

Tape Sampler Keyboard [Strings] Unknown - Amore di plastica

♩ = 112,000061
Slow str

34

40

48

19

72

80

88

96

104

V.S.

2

Tape Sampler Keyboard [Strings]

108

Tape Sampler Keyboard [Strings] Unknown - Amore di plastica

♩ = 112,000061
Pizz.str **3** **17**

24

30 **30**

63

67 **46**

Unknown - Amore di plastica

Viola

♩ = 112,000061

Strings

15

20

26

32

38

45

52

58

64

70

V.S.

2
76

Viola

82

89

96

102

106

6

Unknown - Amore di plastica

Solo

$\text{♩} = 112,000061$
Piano 1 **3**

6 **27**

35

38

41

43

46

50 **19**

102

105

108
