

Unknown - Applausi

♩ = 83,000069

Flute

Trumpet

STANDARD

Piano 1

Jazz Gt.

Elect. Gt

FingerBs

ChoirAah

Applausi

♩ = 83,000069

Strings

5

Flute

STANDARD

Piano 1

Elect.Gt

FingerBs

ChoirAah

Applausi

7

Flute

STANDARD

Piano 1

Jazz Gt.

Elect. Gt.

FingerBs

ChoirAah

Applausi

9

Flute

STANDARD

Piano 1

Jazz Gt.

Elect. Gt

FingerBs

Applausi

11

Flute

STANDARD

Piano 1

Jazz Gt.

Elect. Gt

FingerBs

Applausi

13

Flute

STANDARD

Piano 1

Jazz Gt.

Elect. Gt

FingerBs

Applausi

15

Flute

STANDARD

Piano 1

Jazz Gt.

Elect. Gt

FingerBs

ChoirAah

Applausi

Strings

Detailed description of the musical score: The score is for page 7, measures 15 and 16. The key signature has one sharp (F#). Measure 15: Flute has a triplet of eighth notes (F#, G, A) followed by a quarter rest. STANDARD (drums) has a complex rhythmic pattern with 'x' marks above notes. Piano 1 has a chord of F#4 and G4 in the right hand, and a bass line of F#2, G2, A2 in the left hand. Jazz Gt. has a chord of F#4 and G4, then a melodic line. Elect. Gt. has a dense chordal texture. FingerBs has a melodic line starting on F#2. ChoirAah has a vocal line starting on G4. Applausi has a bass line starting on F#2. Strings has a bass line starting on F#2. Measure 16: Flute is silent. STANDARD continues with a similar rhythmic pattern. Piano 1 has a chord of F#4 and G4 in the right hand, and a bass line of F#2, G2, A2 in the left hand. Jazz Gt. has a chord of F#4 and G4, then a melodic line. Elect. Gt. has a dense chordal texture. FingerBs has a melodic line starting on F#2. ChoirAah has a vocal line starting on G4. Applausi has a bass line starting on F#2. Strings has a bass line starting on F#2.

17

Flute

STANDARD

Piano 1

Jazz Gt.

Elect. Gt

FingerBs

ChoirAah

Applausi

Strings

18

Flute

STANDARD

Piano 1

Jazz Gt.

Elect. Gt

FingerBs

ChoirAah

Applausi

Strings

19

Flute

STANDARD

Piano 1

Jazz Gt.

Elect. Gt

FingerBs

ChoirAah

Applausi

Strings

21

Flute

STANDARD

Piano 1

Jazz Gt.

Elect. Gt.

FingerBs

ChoirAah

Applausi

Strings

23

25

Flute

STANDARD

Piano 1

Jazz Gt.

Elect. Gt

FingerBs

Applausi

Strings

27

Flute

STANDARD

Piano 1

Jazz Gt.

Elect. Gt

FingerBs

Applausi

Strings

29

31

Flute

STANDARD

Piano 1

Jazz Gt.

Elect. Gt

FingerBs

ChoirAah

Applausi

Strings

33

Flute

STANDARD

Piano 1

Jazz Gt.

Elect. Gt

FingerBs

ChoirAah

Applausi

Strings

Detailed description of the musical score: The score is for page 17, starting at measure 33. The instruments are: Flute (treble clef), STANDARD guitar (soprano clef), Piano 1 (grand staff), Jazz Gt. (treble clef), Elect. Gt. (treble clef), FingerBs (bass clef), ChoirAah (treble clef), Applausi (treble clef), and Strings (bass clef). Measure 33: Flute has a whole rest followed by a quarter rest, then a quarter note G4 with a sharp sign, followed by eighth notes A4, B4, C5, D5, E5, F5, G5, and a dotted quarter note G5. STANDARD guitar has a series of eighth notes with 'x' marks above them, indicating muted notes. Piano 1 has a whole rest in the treble clef and a half note G2 in the bass clef. Jazz Gt. has a whole rest followed by a quarter note G4 with a sharp sign, then a series of eighth notes A4, B4, C5, D5, E5, F5, G5. Elect. Gt. has a whole rest followed by a quarter note G4 with a sharp sign, then a series of eighth notes A4, B4, C5, D5, E5, F5, G5, and a triplet of eighth notes G5, A5, B5. FingerBs has a quarter note G2, a half note A2, a quarter note B2, a quarter note C3, a quarter note D3, a quarter note E3, a quarter note F3, and a quarter note G3. ChoirAah has a quarter note G4, a half note A4, a quarter note B4, a quarter note C5, a quarter note D5, a quarter note E5, a quarter note F5, and a quarter note G5. Applausi and Strings have whole rests.

35

Flute

STANDARD

Piano 1

Jazz Gt.

Elect. Gt

FingerBs

ChoirAah

Applausi

Strings

37

39

Flute

STANDARD

Piano 1

Jazz Gt.

Elect. Gt.

FingerBs

ChoirAah

Applausi

Strings

41

Flute

STANDARD

Piano 1

Elect.Gt

FingerBs

ChoirAah

Applausi

43

Flute

STANDARD

Piano 1

Elect.Gt

FingerBs

Applausi

45

Flute

STANDARD

Piano 1

Elect.Gt

FingerBs

ChoirAah

Applausi

Strings

46

Flute

STANDARD

Piano 1

Elect.Gt

FingerBs

ChoirAah

Applausi

Strings

48

Flute

Trumpet

STANDARD

Piano 1

Jazz Gt.

Elect. Gt

FingerBs

ChoirAah

Applausi

Strings

51

Flute

Trumpet

STANDARD

Piano 1

Jazz Gt.

Elect. Gt

FingerBs

Applausi

Strings

53

Flute

Trumpet

STANDARD

Piano 1

Jazz Gt.

Elect. Gt

FingerBs

Applausi

Strings

Detailed description of the musical score: The score is for page 27, starting at measure 53. It features nine staves. The Flute staff begins with a triplet of eighth notes (F4, G4, A4) followed by a quarter rest, then a quarter note B4, a quarter note C5, and a quarter note D5. The Trumpet staff has a whole note G4. The STANDARD staff has a rhythmic pattern of eighth notes with 'x' marks above them. The Piano 1 staff has a series of chords and single notes. The Jazz Gt. staff has a rhythmic pattern of eighth notes with a sharp sign above the first measure. The Elect. Gt. staff has a complex, fast-moving line with many notes and slurs. The FingerBs staff has a melodic line with slurs. The Applausi staff has a bass line with a double bar line. The Strings staff has a single note.

55

Flute

Trumpet

STANDARD

Piano 1

Jazz Gt.

Elect. Gt.

FingerBs

ChoirAah

Applausi

Strings

57

Flute

Trumpet

STANDARD

Piano 1

Jazz Gt.

Elect. Gt.

FingerBs

ChoirAah

Applausi

Strings

59

Flute

Trumpet

STANDARD

Piano 1

Jazz Gt.

Elect. Gt.

FingerBs

ChoirAah

Applausi

Strings

61

Flute

Trumpet

STANDARD

Piano 1

Jazz Gt.

Elect. Gt.

FingerBs

ChoirAah

Applausi

Strings

63

Flute

STANDARD

Piano 1

Jazz Gt.

Elect.Gt

FingerBs

ChoirAah

Applausi

Strings

Detailed description of the musical score: The score is for page 32, starting at measure 63. The instruments and their parts are: Flute (melodic line), STANDARD (drum accompaniment), Piano 1 (piano accompaniment), Jazz Gt. (jazz guitar accompaniment), Elect.Gt (electric guitar accompaniment), FingerBs (fingerbass accompaniment), ChoirAah (choir vocal accompaniment), Applausi (applause accompaniment), and Strings (string accompaniment). Measure 63 shows the flute and standard parts. Measure 64 continues the flute and standard parts, with piano accompaniment and other instruments joining in.

65

Flute

STANDARD

Piano 1

Jazz Gt.

Elect. Gt

FingerBs

ChoirAah

Applausi

Strings

67

Flute

STANDARD

Piano 1

Jazz Gt.

Elect. Gt

FingerBs

ChoirAah

Applausi

Strings

69

Flute

STANDARD

Piano 1

Jazz Gt.

Elect. Gt

FingerBs

ChoirAah

Applausi

Strings

70

Flute

STANDARD

Piano 1

Jazz Gt.

Elect. Gt

FingerBs

ChoirAah

Applausi

Strings

71

STANDARD

Piano 1

Jazz Gt.

Elect. Gt

FingerBs

ChoirAah

Applausi

Strings

72

STANDARD

Piano 1

Jazz Gt.

Elect. Gt

FingerBs

ChoirAah

Applausi

Strings

73

STANDARD

Piano 1

Jazz Gt.

Elect. Gt

FingerBs

ChoirAah

Applausi

Strings

75

Piano 1

Jazz Gt.

FingerBs

Applausi

Strings

Flute

Unknown - Applausi

♩ = 83,000069

7

12

17

22

27

31

36

41

46

50

54

59

64

68

Trumpet

Unknown - Applausi

♩ = 83,000069

49

56

60

16

STANDARD

Unknown - Applausi

♩ = 83,000069

4

8

11

14

17

19

23

26

29

32

V.S.

2

STANDARD

34

37

40

43

45

49

52

55

58

60

STANDARD

3

63

66

69

72

Piano 1

Unknown - Applausi

♩ = 83,000069

38

42

46

50

54

58

64

69

71

73

♩ = 83,000069

6

10

14

18

23

27

31

35

38

9

50

54

58

62

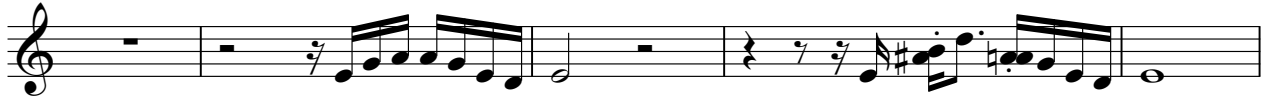

67

70

72

74

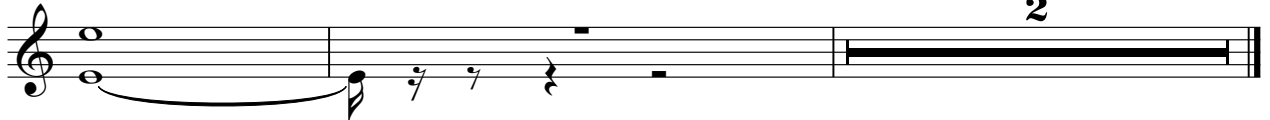

2

♩ = 83,000069

V.S.

38

43

48

52

55

58

61

66

71

3

3

4

$\text{♩} = 83,000069$

4

9

13

17

22

26

30

33

38

43

48

53

57

60

65

70

72

74

♩ = 83,000069

7

18

24

35

42

48

57

60

Applausi

51

60

67

72

Unknown - Applausi

Strings

♩ = 83,000069

14

20

27

35

40

4

3

51

60

66

72

75

3