

# Coldplay - Yellow

♩ = 88,000023

MIDI MAN!A 3000!

midimania3k.terrashare.c

midimania3k@hotmail.com

om

♩ = 88,000023

4

MIDI MAN!A 3000!

midimania3k.terrashare.c

midimania3k@hotmail.com

om

7

MIDI MAN!A 3000!

midimania3k.terrashare.c

midimania3k@hotmail.com

om

10

MIDI MAN!A 3000!

midimania3k.terrashare.c

midimania3k@hotmail.com

om

13

MIDI MAN!A 3000!

midimania3k.terrashare.c

midimania3k@hotmail.com

om

16

MIDI MAN!A 3000!

midimania3k.terrashare.c

19

MIDI MAN!A 3000!

midimania3k.terrashare.c

22

MIDI MAN!A 3000!

midimania3k.terrashare.c

om

24

MIDI MAN!A 3000!

midimania3k.terrashare.c

om

)

27

MIDI MAN!A 3000!

midimania3k.terrashare.c

MIDI MAN!A 3000!

midimania3k.terrashare.c

30

33

MIDI MAN!A 3000!

midimania3k.terrashare.c

om

36

MIDI MAN!A 3000!

midimania3k.terrashare.c

om

39

MIDI MAN!A 3000!

midimania3k.terrashare.c

om

42

MIDI MAN!A 3000!

midimania3k.terrashare.c

midimania3k@hotmail.com

om

45

MIDI MAN!A 3000!

midimania3k.terrashare.c

midimania3k@hotmail.com

om

48

MIDI MAN!A 3000!

midimania3k.terrashare.c

midimania3k@hotmail.com

om

51

MIDI MAN!A 3000!

midimania3k.terrashare.c

om

54

MIDI MAN!A 3000!

midimania3k.terrashare.c

om

57

MIDI MAN!A 3000!

midimania3k.terrashare.c

60

MIDI MAN!A 3000!

midimania3k.terrashare.c

MIDI MAN!A 3000!  
midimania3k.terrashare.c

63

MIDI MAN!A 3000!  
midimania3k.terrashare.c

66

MIDI MAN!A 3000!

midimania3k.terrashare.c

68

70

MIDI MAN!A 3000!

midimania3k.terrashare.c

midimania3k@hotmail.com

om

73

MIDI MAN!A 3000!

midimania3k.terrashare.c

midimania3k@hotmail.com

om

76

MIDI MAN!A 3000!

midimania3k.terrashare.c

midimania3k@hotmail.com

om

79

MIDI MAN!A 3000!

midimania3k.terrashare.c

midimania3k@hotmail.com

om

82

MIDI MAN!A 3000!

midimania3k.terrashare.c

midimania3k@hotmail.com

om

MIDI MAN!A 3000!

midimania3k.terrashare.c

midimania3k@hotmail.com

om

MIDI MAN!A 3000!

midimania3k.terrashare.c

midimania3k@hotmail.com

om

MIDI MAN!A 3000!

midimania3k.terrashare.c

midimania3k@hotmail.com

om

MIDI MAN!A 3000!  
midimania3k.terrashare.c

midimania3k@hotmail.com

om

93

95

om

)

Detailed description of the musical score: The score consists of five staves. The first staff (treble clef) begins with a whole rest, followed by three chords (F#m, Gm, Am) and a melodic phrase (B4, A4, G4, F#4, E4, D4). The second staff (treble clef) features a rhythmic accompaniment of eighth notes (F#4, A4, G4, F#4, E4, D4) and a long sustain over the final two notes. The third staff (bass clef) starts with a whole rest, followed by a single note (D3) and a long sustain. The fourth staff (treble clef) has a melodic line (F#4, A4, G4, F#4, E4, D4) with a long sustain over the final two notes. The fifth staff (bass clef) starts with a whole rest, followed by a single note (D3) and a long sustain.

♩ = 88,000023

5

9

13

19

26

32

36

40

45

49

55

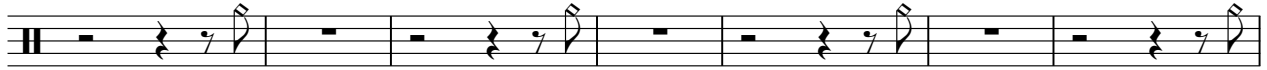

62

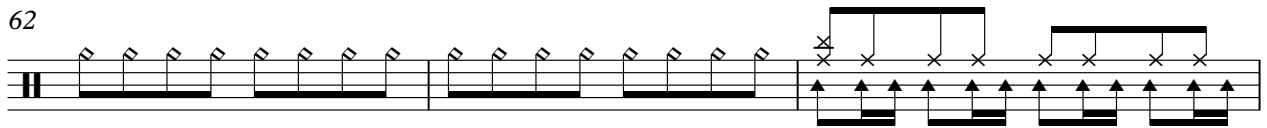

65

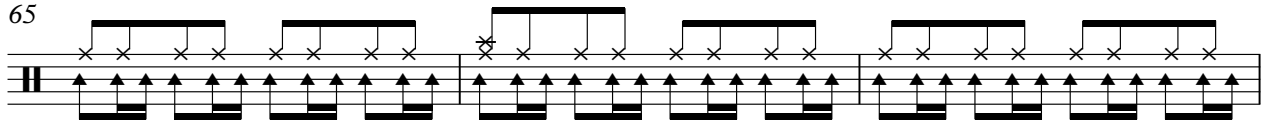

68

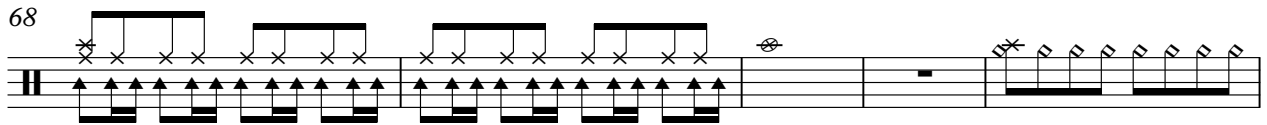

73

77

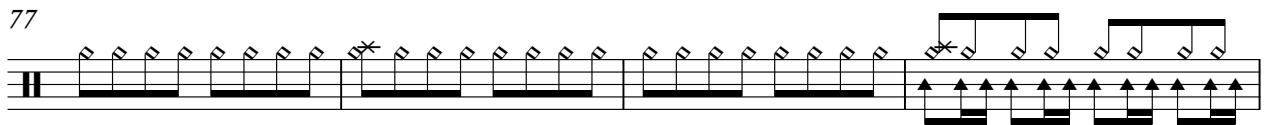

81

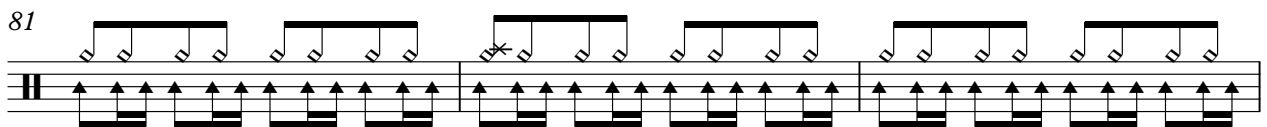

84

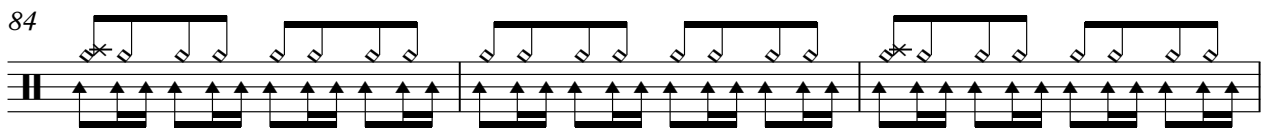

87

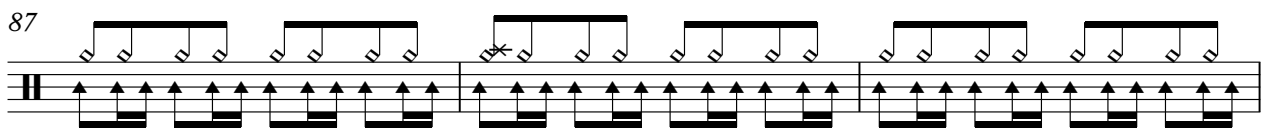

90

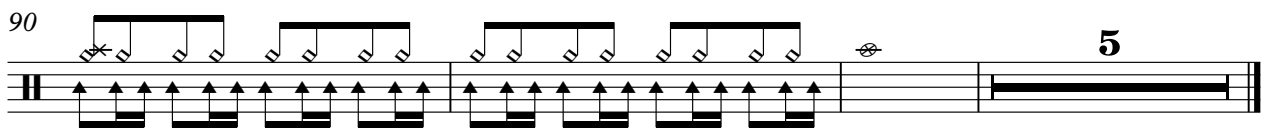

♩ = 88,000023

4

9

14

18

22

26

30

34

38

42

47

51

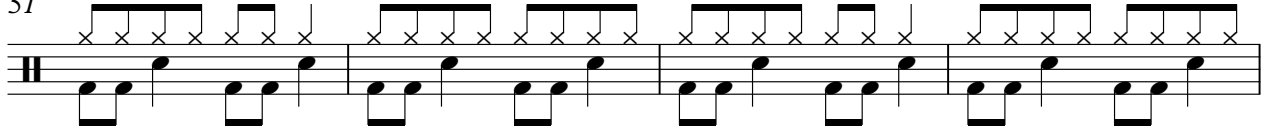

55

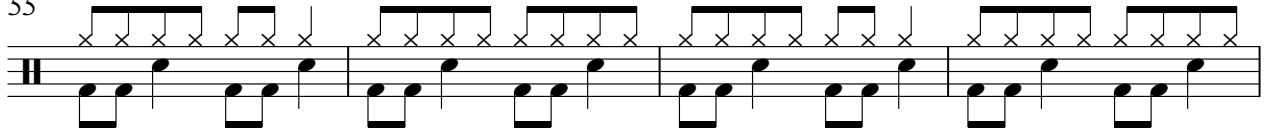

59

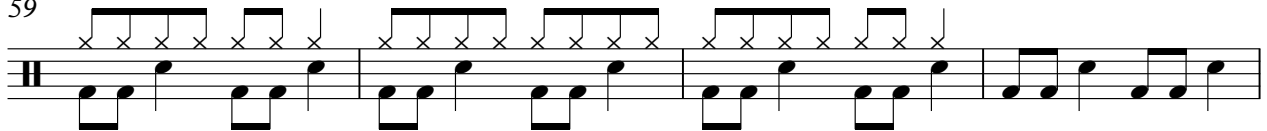

63

68

74

79

84

89

# Coldplay - Yellow

---

♩ = 88,000023

5

8

12

16

19

22

25

28

31

(c) MIDI MAN!A 3000!  
<http://midimania3k.terrashare.com/>

V.S.

35

39

43

47

51

54

58

61

65

69

73

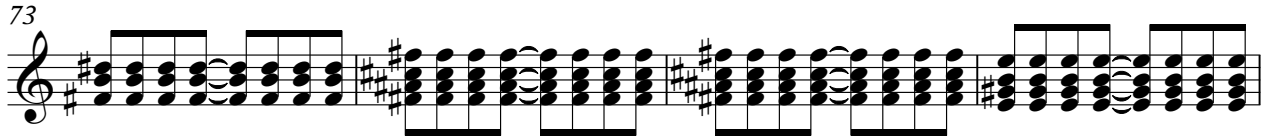

77

81

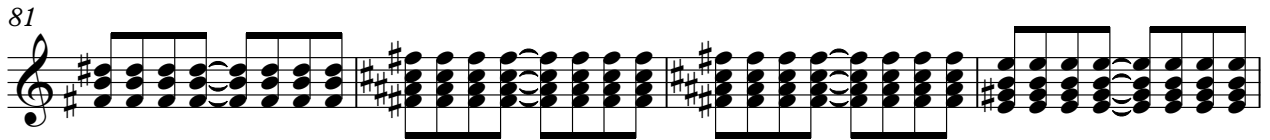

85

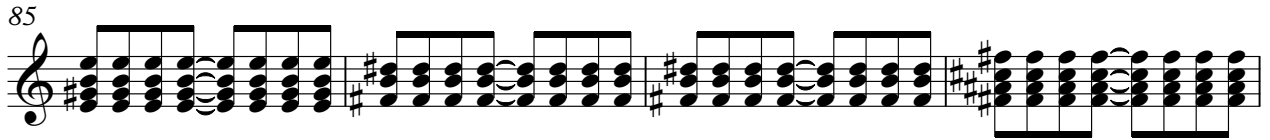

89

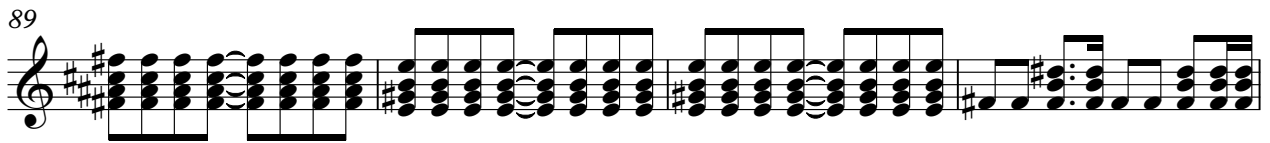

93

95

# Coldplay - Yellow

----

♩ = 88,000023

5

12

43

50

78

82

92

94

(c) MIDI MAN!A 3000!

<http://midimania3k.terrashare.com/>

# Coldplay - Yellow

-----

♩ = 88,000023

19

24

30

37

50

56

62

68

26

(c) MIDI MAN!A 3000!  
<http://midimania3k.terrashare.com/>

♩ = 88,000023

5

9

13 27

43

47

51 21

75

79

83

87

2

midimania3k@hotmail.com

90

# Coldplay - Yellow

-----

♩ = 88,000023

3

7

10

14

18

22

26

30

34

38

V.S.

(c) MIDI MAN!A 3000!  
<http://midimania3k.terrashare.com/>

43

46

50

54

58

62

66

70

75

79

83

87

90

# Coldplay - Yellow

om

♩ = 88,000023

5

9

13

17

21

25

29

33

37

42

(c) MIDI MAN!A 3000!  
<http://midimania3k.terrashare.com/>

V.S.

46

50

54

58

62

66

71

75

79

83

87

91

# Coldplay - Yellow

♩ = 88,000023

13

17

21

25

30

2

36

39

8

(c) MIDI MAN!A 3000!  
<http://midimania3k.terrashare.com/>

93

Coldplay - Yellow

:)

♩ = 88,000023

25

33

22

61

28

92
