

Unknown - Aria Articolo31

♩ = 96,000000

tk4

tk10

tk3

tk2

tk5

tk1

tk6

tk7

♩ = 96,000000

MIDI PROFESSIONAL E.B.S.

5

tk4

tk10

tk2

tk5

tk1

tk6

tk7

7

tk4

tk10

tk2

tk5

tk1

tk6

tk7

9

tk4

tk10

tk2

tk5

tk1

tk6

tk7

11

tk4

tk10

tk2

tk5

tk1

tk6

tk7

13

tk4

tk10

tk3

tk2

tk5

tk1

tk6

tk7

15

tk10

tk3

tk2

tk1

tk6

17

tk10

tk3

tk2

tk1

tk6

19

tk10

tk3

tk2

tk1

tk6

21

tk10

tk3

tk2

tk1

tk6

23

tk10

tk3

tk2

tk1

tk6

25

tk10

tk3

tk2

tk1

tk6

27

tk10

tk3

tk2

tk1

29

tk4

tk10

tk3

tk2

tk5

tk1

tk6

tk7

31

tk4

tk10

tk2

tk5

tk1

tk6

tk7

33

tk4

tk10

tk2

tk5

tk1

tk6

tk7

35

tk4

tk10

tk2

tk5

tk1

tk6

tk7

37

tk4

tk10

tk3

tk2

tk5

tk1

tk6

tk7

39

tk10

tk3

tk2

tk1

tk6

41

tk10

tk3

tk2

tk1

tk6

43

tk10

tk3

tk2

tk1

tk6

45

tk10

tk3

tk2

tk1

tk6

47

tk10

tk3

tk2

tk1

tk6

49

tk10

tk3

tk2

tk1

tk6

51

tk10

tk3

tk2

tk1

tk6

53

tk4

tk10

tk3

tk2

tk5

tk1

tk6

tk7

Detailed description of the musical score: The score consists of seven tracks labeled tk1 through tk7. Track tk4 (treble clef) has a whole rest in the first measure, followed by a dotted quarter note Bb and a half note G# in the second measure. Track tk10 (bass clef) features a rhythmic pattern of eighth notes with 'x' marks below them, indicating muted notes. Track tk3 (treble clef) has a half note G# with a 'p' dynamic marking in the first measure, followed by a whole rest. Track tk2 (bass clef) has a half note G# in the first measure, followed by a half note F# in the second measure, and a half note G# in the third measure. Track tk5 (treble clef) has a whole rest in the first measure, followed by a dotted quarter note G# and a half note F# in the second measure. Track tk1 (grand staff) has a complex melodic line in the treble clef and a bass line in the bass clef. Track tk6 (treble clef) is guitar tablature with fret numbers and a slur over the final three measures. Track tk7 (treble clef) has a whole rest in the first measure, followed by a dotted quarter note Bb and a half note G# in the second measure.

55

tk4

tk10

tk2

tk5

tk1

tk6

tk7

57

tk4

tk10

tk2

tk5

tk1

tk6

tk7

59

tk4

tk10

tk2

tk5

tk1

tk6

tk7

61

tk4

tk10

tk3

tk2

tk5

tk1

tk6

tk7

63

tk10

tk3

tk2

tk6

65

tk10 tk3 tk2 tk6

67

tk10 tk3 tk2 tk6

69

tk10 tk3 tk2 tk1 tk6

71

tk10

tk3

tk2

tk1

tk6

73

tk10

tk3

tk2

tk1

tk6

75

tk10

tk3

tk2

tk1

tk6

77

tk4

tk10

tk3

tk2

tk5

tk1

tk6

tk7

79

tk4

tk10

tk2

tk5

tk1

tk6

tk7

81

tk4

tk10

tk2

tk5

tk1

tk6

tk7

83

tk4

tk10

tk2

tk5

tk1

tk6

tk7

85

tk4

tk10

tk2

tk5

tk1

tk6

tk7

87

tk4

tk10

tk2

tk5

tk1

tk6

tk7

89

tk4

tk10

tk2

tk5

tk1

tk6

tk7

91

tk4

tk10

tk2

tk5

tk1

tk6

tk7

92

tk4

tk10

tk2

tk5

tk1

tk6

tk7

==

Unknown - Aria Articollo31

♩ = 96,000000

6

10

13 16

32

36 16

55

59

61 16

MIDI PROFESSIONAL E.B.S.

♩ = 96,000000

5

7

9

11

13

15

17

19

21

2

tk10

23

25

27

29

31

33

35

37

40

42

44

46

48

50

52

54

56

58

60

63

V.S.

65

67

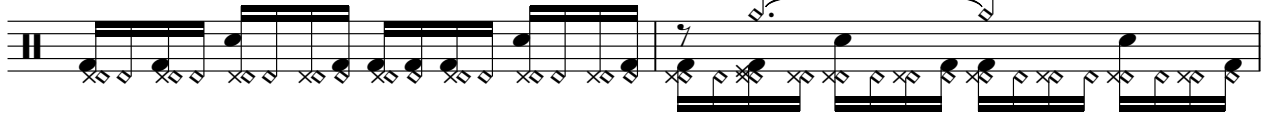

69

71

73

75

77

79

81

83

85

87

89

91

92

Unknown - Aria Articolo31

♩ = 96,000000

13

17

20

24

28

8

38

42

45

50

52

8

MIDI PROFESSIONAL E.B.S.

62

66

69

74

76

76

80

84

88

91

Unknown - Aria Articollo31

♩ = 96,000000

5

8

11

13

16

31

34

36

16

MIDI PROFESSIONAL E.B.S.

54

57

59

61

79

82

84

87

90

92

Unknown - Aria Articol31

♩ = 96,000000

5

8

12

15

18

21

24

28

32

35

38

41

44

47

50

53

56

V.S.

60

7

69

72

76

80

84

87

91

Unknown - Aria Articolato31

♩ = 96,000000

5

9

14

18

22

25

31

34

37

40

3

MIDI PROFESSIONAL E.B.S.

81

84

87

90

92

♩ = 96,000000

8

14 **16**

35 **16**

56

62 **16**

83

89