

Unknown - ASILAYMEDOWN1

♩ = 75,000000

Drums (1)

Notensystem 11

Notensystem 12

Organ (Synth Voice)

♩ = 75,000000

Vocals (English Horn)

6

Drums (1)

Notensystem 11

Notensystem 12

Organ (Synth Voice)

Vocals (English Horn)

9

Drums (2)

Drums (3)

Drums (1)

Arpeggio Chorus (Steel Drum)

Notensystem 11

Notensystem 12

Fretless Bass

Organ (Synth Voice)

Vocals (English Horn)

12

Drums (2)
Drums (3)
Drums (1)
Arpeggio Chorus (Steel Drum)
Notensystem 11
Notensystem 12
Fretless Bass
Organ (Synth Voice)
Vocals (English Horn)

14

Drums (2)
Drums (3)
Drums (1)
Arpeggio Chorus (Steel Drum)
Notensystem 11
Notensystem 12
Fretless Bass
Organ (Synth Voice)
Vocals (English Horn)

16

Drums (2)

Drums (3)

Drums (1)

Arpeggio Chorus (Steel Drum)

Notensystem 11

Notensystem 12

Fretless Bass

Organ (Synth Voice)

Vocals (English Horn)

18

Drums (2)

Drums (3)

Drums (1)

Arpeggio Chorus (Steel Drum)

Notensystem 11

Notensystem 12

Fretless Bass

Organ (Synth Voice)

ChoirPad (Verse 2/Finale)

Vocals (English Horn)

21

Drums (2)

Drums (3)

Drums (1)

Notensystem 11

Notensystem 12

Fretless Bass

Organ (Synth Voice)

ChoirPad (Verse 2/Finale)

Vocals (English Horn)

24

Drums (2)

Drums (3)

Drums (1)

Notensystem 11

Notensystem 12

Fretless Bass

Organ (Synth Voice)

ChoirPad (Verse 2/Finale)

Vocals (English Horn)

26

Drums (2)

Drums (3)

Drums (1)

Arpeggio Chorus (Steel Drum)

Notensystem 11

Notensystem 12

Fretless Bass

Organ (Synth Voice)

ChoirPad (Verse 2/Finale)

Vocals (English Horn)

28

Drums (2)

Drums (3)

Drums (1)

Arpeggio Chorus (Steel Drum)

Notensystem 11

Notensystem 12

Fretless Bass

Organ (Synth Voice)

Vocals (English Horn)

30

Drums (2)
Drums (3)
Drums (1)
Arpeggio Chorus (Steel Drum)
Notensystem 11
Notensystem 12
Fretless Bass
Organ (Synth Voice)
Vocals (English Horn)

32

Drums (2)
Drums (3)
Drums (1)
Arpeggio Chorus (Steel Drum)
Notensystem 11
Notensystem 12
Fretless Bass
Organ (Synth Voice)
Vocals (English Horn)

34

Drums (2)

Drums (3)

Drums (1)

Arpeggio Chorus (Steel Drum)

Bridge Effects (Steel Drum)

Notensystem 11

Notensystem 12

Fretless Bass

Organ (Synth Voice)

Vocals (English Horn)

36

Drums (2)

Drums (3)

Drums (1)

Bridge Effects (Steel Drum)

Notensystem 11

Notensystem 12

Fretless Bass

Organ (Synth Voice)

Vocals (English Horn)

37

Drums (2)

Drums (3)

Drums (1)

Bridge Effects (Steel Drum)

Notensystem 11

Notensystem 12

Fretless Bass

Organ (Synth Voice)

Vocals (English Horn)

38

Drums (2)

Drums (3)

Drums (1)

Bridge Effects (Steel Drum)

Notensystem 11

Notensystem 12

Fretless Bass

Organ (Synth Voice)

Vocals (English Horn)

39

Drums (2)

Drums (3)

Drums (1)

Bridge Effects (Steel Drum)

Notensystem 11

Notensystem 12

Fretless Bass

Organ (Synth Voice)

Vocals (English Horn)

41

Drums (2)

Drums (3)

Drums (1)

Arpeggio Chorus (Steel Drum)

Bridge Effects (Steel Drum)

Notensystem 11

Notensystem 12

Fretless Bass

Organ (Synth Voice)

Vocals (English Horn)

43

Drums (2)

Drums (3)

Drums (1)

Arpeggio Chorus (Steel Drum)

Notensystem 11

Notensystem 12

Fretless Bass

Organ (Synth Voice)

Vocals (English Horn)

45

Drums (2)

Drums (3)

Drums (1)

Arpeggio Chorus (Steel Drum)

Notensystem 11

Notensystem 12

Fretless Bass

Organ (Synth Voice)

Vocals (English Horn)

47

Drums (2)
Drums (3)
Drums (1)
Arpeggio Chorus (Steel Drum)
Notensystem 11
Notensystem 12
Fretless Bass
Organ (Synth Voice)
Vocals (English Horn)

49

Drums (2)
Drums (3)
Drums (1)
Arpeggio Chorus (Steel Drum)
Notensystem 11
Notensystem 12
Fretless Bass
Organ (Synth Voice)
ChoirPad (Bkg Vocals)
Vocals (English Horn)

51

Drums (2)
Drums (3)
Drums (1)
Arpeggio Chorus (Steel Drum)
Notensystem 11
Notensystem 12
Fretless Bass
Organ (Synth Voice)
Vocals (English Horn)

53

Drums (2)
Drums (3)
Drums (1)
Arpeggio Chorus (Steel Drum)
Notensystem 11
Notensystem 12
Fretless Bass
Organ (Synth Voice)
ChoirPad (Bkg Vocals)
Vocals (English Horn)

55

Drums (2)

Drums (3)

Drums (1)

Arpeggio Chorus (Steel Drum)

Notensystem 11

Notensystem 12

Fretless Bass

Organ (Synth Voice)

Vocals (English Horn)

57

Drums (2)

Drums (3)

Drums (1)

Arpeggio Chorus (Steel Drum)

Notensystem 11

Notensystem 12

Fretless Bass

Organ (Synth Voice)

ChoirPad (Verse 2/Finale)

ChoirPad (Bkg Vocals)

Vocals (English Horn)

59

Drums (2)
Drums (3)
Drums (1)
Arpeggio Chorus (Steel Drum)
Notensystem 11
Notensystem 12
Fretless Bass
Organ (Synth Voice)
ChoirPad (Verse 2/Finale)
Vocals (English Horn)

This section of the score covers measures 59 and 60. It features a complex arrangement of instruments. The drum parts include a steady eighth-note pattern on Drums (1), a sparse pattern on Drums (2), and a simple pattern on Drums (3). The Arpeggio Chorus (Steel Drum) and Notensystem 11 play a rhythmic arpeggiated accompaniment. Notensystem 12 and the Fretless Bass provide a melodic line with various note values and rests. The Organ (Synth Voice) plays a block chord accompaniment. The ChoirPad (Verse 2/Finale) and Vocals (English Horn) parts provide harmonic and melodic support.

61

Drums (2)
Drums (3)
Drums (1)
Arpeggio Chorus (Steel Drum)
Notensystem 11
Notensystem 12
Fretless Bass
Organ (Synth Voice)
ChoirPad (Verse 2/Finale)
ChoirPad (Bkg Vocals)
Vocals (English Horn)

This section of the score covers measures 61 and 62. The instrumentation remains consistent with the previous section. The drum parts continue their respective patterns. The Arpeggio Chorus (Steel Drum) and Notensystem 11 maintain the arpeggiated accompaniment. Notensystem 12 and the Fretless Bass continue their melodic lines. The Organ (Synth Voice) plays block chords. The ChoirPad (Verse 2/Finale) and Vocals (English Horn) parts provide harmonic and melodic support. A new part, ChoirPad (Bkg Vocals), is introduced in measure 61, playing a background vocal line.

63

Drums (2)

Drums (3)

Drums (1)

Arpeggio Chorus (Steel Drum)

Notensystem 11

Notensystem 12

Fretless Bass

Organ (Synth Voice)

ChoirPad (Verse 2/Finale)

Vocals (English Horn)

64

Drums (2)

Drums (3)

Drums (1)

Arpeggio Chorus (Steel Drum)

Bridge Effects (Steel Drum)

Notensystem 11

Notensystem 12

Fretless Bass

Organ (Synth Voice)

ChoirPad (Verse 2/Finale)

ChoirPad (Bkg Vocals)

Vocals (English Horn)

Unknown - ASILAYMEDOWN1

Drums (2)

♩ = 75,000000

10

14

18

22

26

30

34

38

42

46

V.S.

2

Drums (2)

50

54

58

62

64

Drums (3)

Unknown - ASILAYMEDOWN1

♩ = 75,000000
10

16

22

28

34

40

46

52

58

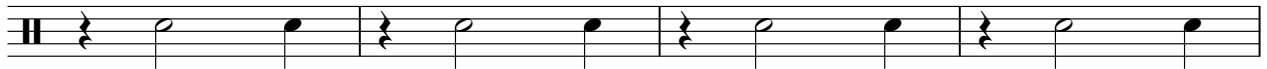

62

Drums (1)

Unknown - ASILAYMEDOWN1

♩ = 75,000000

2

6

10

13

15

17

19

21

23

25

V.S.

2

Drums (1)

27

29

31

33

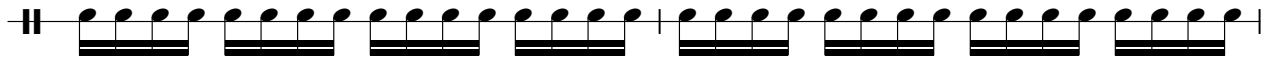

35

37

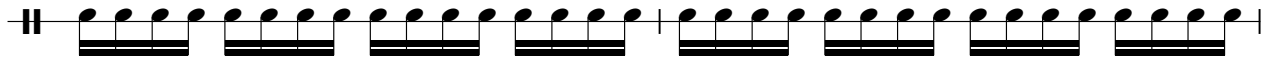

39

41

43

45

47

49

51

53

55

57

59

61

63

65

Arpeggio Chorus (Steel Drum) Unknown - ASILAYMEDOWN1

♩ = 75,000000

10

12

14

16

18

8

27

29

31

33

34

6

Arpeggio Chorus (Steel Drum)

Arpeggio Chorus (Steel Drum)

61

63

64

Bridge Effects (Steel Drum) Unknown - ASILAYMEDOWN1

♩ = 75,000000 **34**

36

37

38

39

40

41 **24**

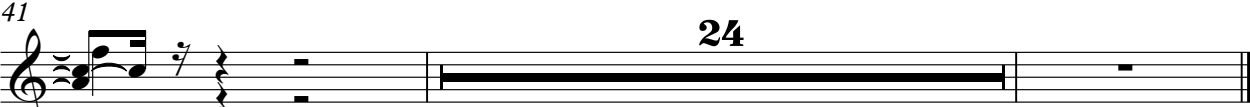

♩ = 75,000000

61

♩ = 75,000000

3

7

9

12

16

20

23

25

28

32

V.S.

Unknown - ASILAYMEDOWN1

Fretless Bass

♩ = 75,000000

10

14

18

21

24

27

31

35

38

41

V.S.

45

49

53

57

61

63

Unknown - ASILAYMEDOWN1

Organ (Synth Voice)

♩ = 75,000000

2

8

14

20

26

32

38

44

50

56

V.S.

2

Organ (Synth Voice)

61

♩ = 75,000000

18

23

27

30

58

60

63

ChoirPad (Bkg Vocals)

Unknown - ASILAYMEDOWN1

♩ = 75,000000

49 3

55

3 3

62

3

Unknown - ASILAYMEDOWN1

Vocals (English Horn)

♩ = 75,000000

3

7

9

12

16

20

23

25

28

32

V.S.

36

39

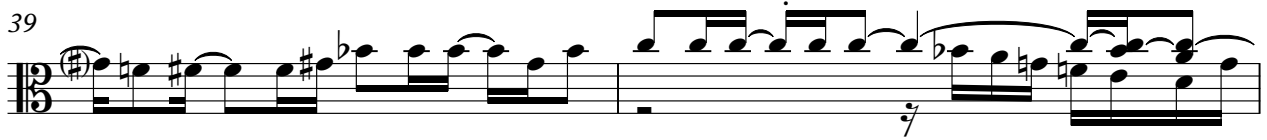

41

44

48

52

56

60

63

