

Unknown - Auctioneer

♩ = 200,000000

5

9

Cl.

Tba.

Perc.

J. Gtr.

J. Gtr.

J. Gtr.

13

Cl.

Tba.

Perc.

J. Gtr.

J. Gtr.

J. Gtr.

17

21

25

Cl.

Tba.

Perc.

J. Gtr.

J. Gtr.

J. Gtr.

29

Cl.

Tba.

Perc.

J. Gtr.

J. Gtr.

J. Gtr.

33

Cl.
Tba.
Perc.
J. Gtr.
J. Gtr.
J. Gtr.

37

Cl.
Tba.
Perc.
J. Gtr.
J. Gtr.
J. Gtr.

41

Cl.

Tba.

Perc.

J. Gtr.

J. Gtr.

J. Gtr.

45

Cl.

Tba.

Perc.

J. Gtr.

J. Gtr.

J. Gtr.

49

Cl.

Tba.

Perc.

J. Gtr.

J. Gtr.

J. Gtr.

53

Cl.

Tba.

Perc.

J. Gtr.

J. Gtr.

J. Gtr.

57

Cl.

Tba.

Perc.

J. Gtr.

J. Gtr.

J. Gtr.

E. Gtr.

61

Tba.

Perc.

J. Gtr.

J. Gtr.

E. Gtr.

65

69

72

Cl.
Tba.
Perc.
J. Gtr.
J. Gtr.
J. Gtr.
E. Gtr.

76

Cl.
Tba.
Perc.
J. Gtr.
J. Gtr.
J. Gtr.

80

Cl.
Tba.
Perc.
J. Gtr.
J. Gtr.
J. Gtr.

84

Cl.
Tba.
Perc.
J. Gtr.
J. Gtr.
J. Gtr.

88

Cl.

Tba.

Perc.

J. Gtr.

J. Gtr.

J. Gtr.

92

Cl.

Tba.

Perc.

J. Gtr.

J. Gtr.

J. Gtr.

96

Cl.

Tba.

Perc.

J. Gtr.

J. Gtr.

J. Gtr.

100

Cl.

Tba.

Perc.

J. Gtr.

J. Gtr.

J. Gtr.

104

108

112

Cl.

Tba.

Perc.

J. Gtr.

J. Gtr.

J. Gtr.

116

Cl.

Tba.

Perc.

J. Gtr.

J. Gtr.

J. Gtr.

120

Cl.
Tba.
Perc.
J. Gtr.
J. Gtr.
J. Gtr.
E. Gtr.

124

Tba.
Perc.
J. Gtr.
J. Gtr.
E. Gtr.

128

132

135

138

142

Cl.
Tba.
Perc.
J. Gtr.
J. Gtr.
J. Gtr.

146

Cl.
Tba.
Perc.
J. Gtr.
J. Gtr.
J. Gtr.

150

Cl.
Tba.
Perc.
J. Gtr.
J. Gtr.
J. Gtr.

154

Cl.
Tba.
Perc.
J. Gtr.
J. Gtr.
J. Gtr.

158

Cl.

Tba.

Perc.

J. Gtr.

J. Gtr.

J. Gtr.

162

Cl.

Tba.

Perc.

J. Gtr.

J. Gtr.

J. Gtr.

166

Cl.
Tba.
Perc.
J. Gtr.
J. Gtr.
J. Gtr.

170

Cl.
Tba.
Perc.
J. Gtr.
J. Gtr.
J. Gtr.

174

Cl.

Tba.

Perc.

J. Gtr.

J. Gtr.

J. Gtr.

178

Cl.

Tba.

Perc.

J. Gtr.

J. Gtr.

J. Gtr.

182

Cl.

Tba.

Perc.

J. Gtr.

J. Gtr.

J. Gtr.

186

Tba.

Perc.

J. Gtr.

J. Gtr.

J. Gtr.

E. Gtr.

190

194

Tba.

Perc.

J. Gtr.

J. Gtr.

E. Gtr.

Cl.

Tba.

Perc.

J. Gtr.

J. Gtr.

E. Gtr.

204

Unknown - Auctioneer

Clarinet in B \flat

$\text{♩} = 200,000000$

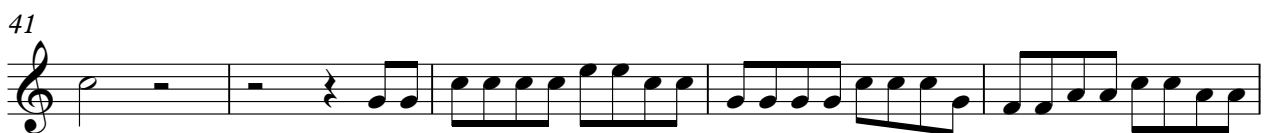

V.S.

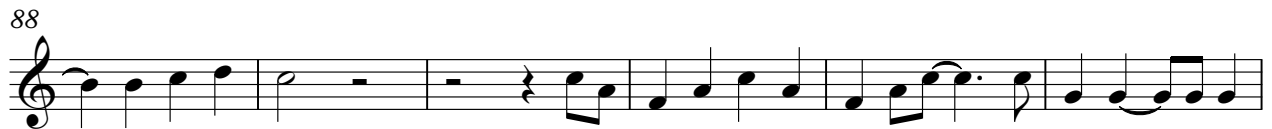

4

Clarinet in B \flat

184

16

203

2

Tuba

Unknown - Auctioneer

♩ = 200,000000

2

9

16

23

30

37

44

51

58

65

V.S.

72

79

86

93

100

107

114

121

128

135

142

149

156

163

170

177

184

191

198

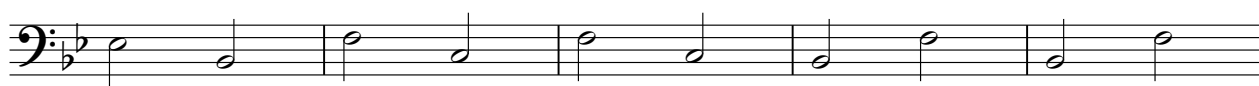

203

Percussion

Unknown - Auctioneer

♩ = 200,000000
2

6

10

14

18

22

26

30

34

38

V.S.

42

46

50

54

58

62

66

70

74

78

Percussion

82

86

90

94

98

102

106

110

114

118

V.S.

122

126

130

134

138

142

146

150

154

158

162

166

170

174

178

182

186

190

194

198

V.S.

6

Percussion

202

204

♩ = 200,000000

V.S.

62

68

74

80

86

92

98

104

110

116

122

128

134

140

146

152

158

164

170

176

V.S.

182

188

194

200

204

♩ = 200,000000

2

7

12

17

22

27

32

37

42

47

202

♩ = 200,000000

2

7

13

19

25

31

37

43

49

55

16

75

81

87

93

99

105

111

117

123

16

143

149

155

161

167

173

179

185

18

205

Electric Guitar

Unknown - Auctioneer

♩ = 200,000000

58

62

66

70

75

48

126

131

135

138

48

187

191

195

199

201

