

Unknown - Bonaparte`s Retreat

0.0"
1.1.00
"Unknown Song" Sequenced by Chuck Duklis email at <cdukli@negia.net>

♩ = 94,999992

Percussion

Jazz Guitar

Jazz Guitar

Copy of melody track extended by me

7-string Electric Guitar

Electric Bass

Fretless Electric Bass

5

Perc.

J. Gtr.

Copy of melody track extended by me

E. Gtr.

E. Bass

7

Perc.

J. Gtr.

J. Gtr.

Copy of melody track extended by me

E. Gtr.

E. Bass

9

Perc.

J. Gtr.

J. Gtr.

Copy of melody track extended by me

E. Gtr.

E. Bass

11

Perc.

J. Gtr.

J. Gtr.

J. Gtr.

Copy of melody track extended by me

E. Gtr.

E. Bass

E. Bass

Copy of melody track extended by me

13

Perc.

J. Gtr.

J. Gtr.

J. Gtr.

Copy of melody track extended by me

E. Gtr.

E. Bass

E. Bass

Copy of melody track extended by me

Copy of melody track extended by me

15

Perc.

J. Gtr.

J. Gtr.

E. Gtr.

E. Bass

Copy of melody track extended by me

17

Perc.

J. Gtr.

J. Gtr.

E. Gtr.

E. Bass

19

Copy of melody track extended by me

- Perc.**: Drum notation with 'x' marks for cymbals and stems for snare and bass drum.
- J. Gtr.**: Three guitar staves. The top staff has a melodic line with slurs and accents. The middle staff has a similar melodic line. The bottom staff has a chordal accompaniment with many beamed eighth notes.
- E. Gtr.**: Electric guitar tablature with fret numbers (0, 1, 3, 4, 5) and string indicators (T, A, B).
- E. Bass**: Two bass staves. The top staff has a simple bass line. The bottom staff has a more complex bass line with many beamed eighth notes.

21

Copy of melody track extended by me

- Bagp.**: Bagpipe notation with a treble clef and a few notes.
- Perc.**: Drum notation with 'x' marks for cymbals and stems for snare and bass drum.
- J. Gtr.**: Three guitar staves. The top staff has a melodic line with slurs and accents. The middle staff has a similar melodic line. The bottom staff has a chordal accompaniment with many beamed eighth notes.
- E. Gtr.**: Electric guitar tablature with fret numbers (0, 1, 3, 4, 5) and string indicators (T, A, B).
- E. Bass**: Two bass staves. The top staff has a simple bass line. The bottom staff has a more complex bass line with many beamed eighth notes.

23

Copy of melody track extended by me

25

Copy of melody track extended by me

27

Bagp.

Perc.

J. Gtr.

E. Gtr.

E. Bass

E. Bass

0 0 0 0 3 3 3 3
 1 1 1 1 4 4 4 4
 0 0 0 0 5 5 5 5
 3 3 2 0 3 5 3 0 2

Copy of melody track extended by me

29

Bagp.

Perc.

J. Gtr.

J. Gtr.

E. Gtr.

E. Bass

E. Bass

0 0 0 0 3 3 0 0
 1 1 1 1 4 4 1 1
 0 0 0 0 5 5 0 0
 3 3 2 0 3 0 2 3 3

Copy of melody track extended by me

31

Copy of melody track extended by me

33

Copy of melody track extended by me

35

Perc.

J. Gtr.

J. Gtr.

J. Gtr.

Copy of melody track extended by me

E. Gtr.

E. Bass

E. Bass

Copy of melody track extended by me

37

Perc.

J. Gtr.

J. Gtr.

J. Gtr.

Copy of melody track extended by me

E. Gtr.

E. Bass

E. Bass

Sar.

Copy of melody track extended by me

Copy of melody track extended by me

39

Perc.

J. Gtr.

J. Gtr.

E. Gtr.

E. Bass

Sar.

Copy of melody track extended by me

41

Perc.

J. Gtr.

E. Gtr.

E. Bass

Sar.

43

Copy of melody track extended by me

- Perc.**: Drum notation with 'x' marks for cymbals and arrows for snare/drum hits.
- J. Gtr.**: Jumbo guitar with a complex chordal accompaniment.
- E. Gtr.**: Electric guitar with a fretboard diagram showing fingerings (0, 1, 3, 2, 0, 3, 5, 3, 0, 2) and string numbers (T, A, B).
- E. Bass**: Electric bass with a simple bass line.
- E. Bass**: Electric bass with a rhythmic, eighth-note pattern.
- Sar.**: Sitar with a melodic line.

45

Copy of melody track extended by me

- Perc.**: Drum notation with 'x' marks for cymbals and arrows for snare/drum hits.
- J. Gtr.**: Jumbo guitar with a complex chordal accompaniment.
- E. Gtr.**: Electric guitar with a fretboard diagram showing fingerings (0, 1, 1, 0, 0, 3, 3, 0, 0, 0, 4, 4, 5, 5, 0, 1, 1, 0) and string numbers (T, A, B).
- E. Bass**: Electric bass with a simple bass line.
- E. Bass**: Electric bass with a rhythmic, eighth-note pattern.
- Sar.**: Sitar with a melodic line, including a triplet.

Copy of melody track extended by me

47

Copy of melody track extended by me

49

51

Perc.

J. Gtr.

J. Gtr.

J. Gtr.

Copy of melody track extended by me

E. Gtr.

E. Bass

E. Bass

Copy of melody track extended by me

53

Bagp.

Perc.

J. Gtr.

J. Gtr.

J. Gtr.

Copy of melody track extended by me

E. Gtr.

E. Bass

E. Bass

Sar.

Copy of melody track extended by me

55

Bagp.

Perc.

J. Gtr.

J. Gtr.

J. Gtr.

E. Gtr.

E. Bass

Sar.

Copy of melody track extended by me

57

Bagp.

Perc.

J. Gtr.

J. Gtr.

E. Gtr.

E. Bass

Sar.

Copy of melody track extended by me

59

Bagp.

Perc.

J. Gtr.

J. Gtr.

J. Gtr.

Copy of melody track extended by me

E. Gtr.

Guitar tablature for E. Gtr. showing fret numbers for strings T, A, and B.

T	0	0	0	0	3	3	3	3
A	1	1	1	1	4	4	4	4
B	3	3	3	2 0	3	5	3	0 2

E. Bass

E. Bass

Sar.

61

Bagp.

Perc.

J. Gtr.

J. Gtr.

J. Gtr.

Copy of melody track extended by me

E. Gtr.

T	0	0	0	0	3	3	0	0
A	1	1	1	1	3	4	1	1
B	3	3	3	2	0	5	0	0
					3	0	2	3

E. Bass

E. Bass

Sar.

63

Bagp.

Perc.

J. Gtr.

J. Gtr.

J. Gtr.

Copy of melody track extended by me

E. Gtr.

	0	0	0	0	3	3	3	3
T	1	1	1	1	4	4	4	4
A	0	0	0	0	5	5	5	5
B	3	3	3	2 0	3	5	3	0 2

E. Bass

E. Bass

Sar.

Sar.

65

Bagp.

Perc.

J. Gtr.

J. Gtr.

J. Gtr.

Copy of melody track extended by me

E. Gtr.

T	0	0	0	0	3	3	0	0
A	1	1	1	1	4	4	1	1
B	3	3	3	2	5	5	0	0
					3	0	2	3

E. Bass

E. Bass

Sar.

67

Bagp.

Perc.

J. Gtr.

J. Gtr.

J. Gtr.

Copy of melody track extended by me

E. Gtr.

T	0	0	0	0	3	3	3	3
A	1	1	1	1	4	4	4	4
B	3	3	3	2 0	5	5	5	0 2

E. Bass

E. Bass

Sar.

Sar.

69

Bagp.

Perc.

J. Gtr.

J. Gtr.

J. Gtr.

Copy of melody track extended by me

E. Gtr.

T	0	0	0	0	3	3	0	0
A	1	1	0	1	4	4	1	1
B	3	3	3	2	5	5	0	0
					3	0	2	3

E. Bass

E. Bass

Sar.

71

Bagp.

Perc.

J. Gtr.

J. Gtr.

J. Gtr.

Copy of melody track extended by me

E. Gtr.

Guitar tablature for Electric Guitar with strings T, A, B labeled. Fingering numbers are provided for each note.

T	0	0	0	0	3	3	3	3
A	0	0	0	0	4	4	4	4
B	3	3	3	2	5	5	5	5

E. Bass

E. Bass

Sar.

73

Bagp.

Perc.

J. Gtr.

J. Gtr.

J. Gtr.

Copy of melody track extended by me

E. Gtr.

E. Bass

E. Bass

Sar.

74

Bagp.

Perc.

J. Gtr.

J. Gtr.

J. Gtr.

Copy of melody track extended by me

E. Gtr.

Guitar tab for Electric Guitar (E. Gtr.) showing fret numbers for strings T, A, and B.

T	3	3	0	0
A	4	4	0	0
B	3	0	2	3

E. Bass

E. Bass

Sar.

Bagpipes

Unknown - Bonaparte`s Retreat

♩ = 94,999992

21

25

28

31

22

56

60

64

68

72

Unknown - Bonaparte`s Retreat

Percussion

♩ = 94,999992

5

9

13

17

21

25

29

33

37

41

V.S.

45

49

53

57

61

65

69

72

♩ = 94,999992

5

9

13

17

21

6

31

35

37

7

♩ = 94,999992

10

14

3

21

11

3

35

3

3

39

11

53

3

59

63

67

71

♩ = 94,999992

6

9

12

15

18

21

24

27

30

33

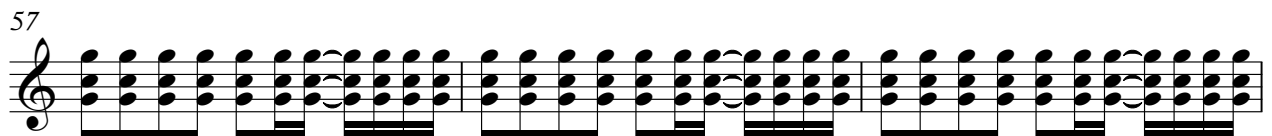
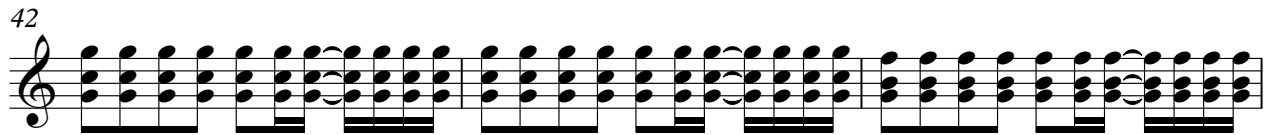
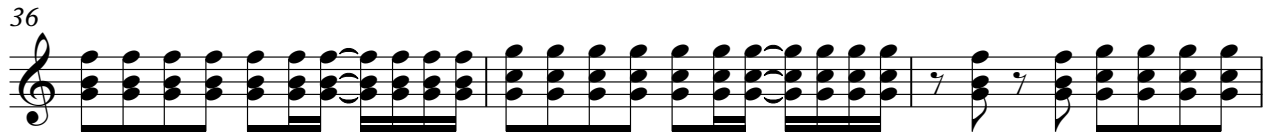

66

69

72

Unknown - Bonaparte`s Retreat

Copy of melody track extended by me

♩ = 94,999992

5

9

13

17

21

25

29

33

37

41

V.S.

45

49

53

57

61

65

69

72

74

Unknown - Bonaparte`s Retreat

7-string Electric Guitar

♩ = 94,999992

2

E	3	5	5	6	5	5	3	5	6	5	5	3	5	5	6	5	5
B	5	1	6	6	1	8	5	6	1	8	6	5	6	1	8	6	6
A	5	5	5	5	5	5	5	5	5	5	5	5	5	5	5	5	5
D	[Bar]			3	3	3	3	3	3	3	3	3	3	3	3	3	3
G	3	3	3	3	3	3	3	3	3	3	3	3	3	3	3	3	3
F	3	3	3	3	3	3	3	3	3	3	3	3	3	3	3	3	3
E	3	3	3	3	3	3	3	3	3	3	3	3	3	3	3	3	3
A	3	3	3	3	3	3	3	3	3	3	3	3	3	3	3	3	3

6

E	3	5	6	5	5	0	0	0	0	0	0	0	0	0	0	0	0
B	5	1	6	1	8	6	6	13	1	1	1	1	1	1	1	1	1
A	5	5	5	5	5	5	5	0	0	0	0	0	0	0	0	0	0
D	3	3	3	3	3	3	3	3	3	3	3	3	3	3	3	3	3
G	3	3	3	3	3	3	3	3	3	3	3	3	3	3	3	3	3
F	3	3	3	3	3	3	3	3	3	3	3	3	3	3	3	3	3
E	3	3	3	3	3	3	3	3	3	3	3	3	3	3	3	3	3
A	3	3	3	3	3	3	3	3	3	3	3	3	3	3	3	3	3

9

E	0	0	0	0	0	0	0	0	0	0	0	0	0	0	0	0	0
B	1	1	1	1	1	1	1	1	1	1	1	1	1	1	1	1	1
A	0	0	0	0	0	0	0	0	0	0	0	0	0	0	0	0	0
D	3	3	3	3	3	3	3	3	3	0	2	3	3	3	2	0	0
G	3	3	3	3	3	3	3	3	3	3	3	3	3	3	3	3	3
F	3	3	3	3	3	3	3	3	3	3	3	3	3	3	3	3	3
E	3	3	3	3	3	3	3	3	3	3	3	3	3	3	3	3	3
A	3	3	3	3	3	3	3	3	3	3	3	3	3	3	3	3	3

12

E	3	3	3	3	0	0	0	0	0	0	0	3	3	0	0	0	0
B	4	4	4	4	1	1	1	1	1	1	1	4	4	1	1	1	1
A	5	5	5	5	0	0	0	0	0	0	0	5	5	0	0	0	0
D	3	3	3	3	0	2	3	3	3	2	0	3	0	2	3	3	3
G	3	3	3	3	3	3	3	3	3	3	3	3	3	3	3	3	3
F	3	3	3	3	3	3	3	3	3	3	3	3	3	3	3	3	3
E	3	3	3	3	3	3	3	3	3	3	3	3	3	3	3	3	3
A	3	3	3	3	3	3	3	3	3	3	3	3	3	3	3	3	3

15

E	0	0	0	0	0	0	0	0	0	0	0	0	0	0	0	0	0
B	1	1	1	1	1	1	1	1	1	1	1	1	1	1	1	1	1
A	0	0	0	0	0	0	0	0	0	0	0	0	0	0	0	0	0
D	3	3	3	3	3	3	3	3	3	3	3	3	3	3	3	3	3
G	3	3	3	3	3	3	3	3	3	3	3	3	3	3	3	3	3
F	3	3	3	3	3	3	3	3	3	3	3	3	3	3	3	3	3
E	3	3	3	3	3	3	3	3	3	3	3	3	3	3	3	3	3
A	3	3	3	3	3	3	3	3	3	3	3	3	3	3	3	3	3

18

E	0	0	0	0	0	0	0	0	0	3	3	3	3	3	3	3	3
B	1	1	1	1	1	1	1	1	1	4	4	4	4	4	4	4	4
A	0	0	0	0	0	0	0	0	0	5	5	5	5	5	5	5	5
D	3	3	3	3	0	2	3	3	3	2	0	3	3	3	0	2	0
G	3	3	3	3	3	3	3	3	3	3	3	3	3	3	3	3	3
F	3	3	3	3	3	3	3	3	3	3	3	3	3	3	3	3	3
E	3	3	3	3	3	3	3	3	3	3	3	3	3	3	3	3	3
A	3	3	3	3	3	3	3	3	3	3	3	3	3	3	3	3	3

21

E	0	0	0	0	0	0	0	0	0	0	0	0	0	0	0	0	0
B	1	1	1	1	3	3	1	1	1	1	1	1	1	1	1	1	1
A	0	0	0	0	4	4	0	0	0	0	0	0	0	0	0	0	0
D	3	3	3	2	0	3	3	3	3	3	3	3	3	3	3	3	3
G	3	3	3	3	3	3	3	3	3	3	3	3	3	3	3	3	3
F	3	3	3	3	3	3	3	3	3	3	3	3	3	3	3	3	3
E	3	3	3	3	3	3	3	3	3	3	3	3	3	3	3	3	3
A	3	3	3	3	3	3	3	3	3	3	3	3	3	3	3	3	3

24

E	0	0	0	0	0	0	0	0	0	0	0	0	0	0	0	0	0
B	1	1	1	1	1	1	1	1	1	1	1	1	1	1	1	1	1
A	0	0	0	0	0	0	0	0	0	0	0	0	0	0	0	0	0
D	3	3	3	3	3	3	3	3	3	3	3	3	3	3	0	2	0
G	3	3	3	3	3	3	3	3	3	3	3	3	3	3	3	3	3
F	3	3	3	3	3	3	3	3	3	3	3	3	3	3	3	3	3
E	3	3	3	3	3	3	3	3	3	3	3	3	3	3	3	3	3
A	3	3	3	3	3	3	3	3	3	3	3	3	3	3	3	3	3

27

E	0	0	0	0	0	0	0	0	0	0	0	0	0	0	0	0	0
B	1	1	1	1	3	3	3	3	3	3	3	3	3	3	3	3	3
A	0	0	0	0	4	4	4	4	4	4	4	4	4	4	4	4	4
D	3	3	3	2	0	3	3	3	3	0	2	3	3	3	2	0	0
G	3	3	3	3	3	3	3	3	3	3	3	3	3	3	3	3	3
F	3	3	3	3	3	3	3	3	3	3	3	3	3	3	3	3	3
E	3	3	3	3	3	3	3	3	3	3	3	3	3	3	3	3	3
A	3	3	3	3	3	3	3	3	3	3	3	3	3	3	3	3	3

30

E	3	3	0	0	0	0	0	0	0	0	0	0	0	0	0	0	0
B	4	4	1	1	1	1	1	1	1	1	1	1	1	1	1	1	1
A	5	5	0	0	0	0	0	0	0	0	0	0	0	0	0	0	0
D	3	0	2	3	3	3	3	3	3	3	3	3	3	3	3	3	3
G	3	3	3	3	3	3	3	3	3	3	3	3	3	3	3	3	3
F	3	3	3	3	3	3	3	3	3	3	3	3	3	3	3	3	3
E	3	3	3	3	3	3	3	3	3	3	3	3	3	3	3	3	3
A	3	3	3	3	3	3	3	3	3	3	3	3	3	3	3	3	3

V.S.

	0	0	0	0	0	0	0	0	0	0	0	0
T	1	1	1	1	1	1	1	1	1	1	1	1
A	0	0	0	0	0	0	0	0	0	0	0	0
B	3	3	3	3	3	3	3	0 2	3	3	3	2 0

36

					0	0	0	0			0	0
T	3	3	3	3	1	1	1	1	3	3	1	1
A	4	4	4	4	0	0	0	0	4	4	0	0
B	5	5	5	0 2	3	3	3	2 0	5	0 2	3	3

39

	0	0	0	0	0	0	0	0	0	0	0	0
T	1	1	1	1	1	1	1	1	1	1	1	1
A	0	0	0	0	0	0	0	0	0	0	0	0
B	3	3	3	3	3	3	3	3	3	3	3	3

42

	0	0	0	0	0	0	0	0				
T	1	1	1	1	1	1	1	1	3	3	3	3
A	0	0	0	0	0	0	0	0	4	4	4	4
B	3	3	3	0 2	3	3	3	2 0	5	5	5	0 2

45

	0	0	0	0			0	0	0	0	0	0
T	1	1	1	1	3	3	1	1	1	1	1	1
A	0	0	0	0	4	4	0	0	0	0	0	0
B	3	3	3	2 0	5	0 2	3	3	3	3	3	3

48

	0	0	0	0	0	0	0	0	0	0	0	0
T	1	1	1	1	1	1	1	1	1	1	1	1
A	0	0	0	0	0	0	0	0	0	0	0	0
B	3	3	3	3	3	3	3	3	3	3	3	0 2

51

	0	0	0	0					0	0	0	0
T	1	1	1	1	3	3	3	3	1	1	1	1
A	0	0	0	0	4	4	4	4	0	0	0	0
B	3	3	3	2 0	5	5	5	0 2	3	3	3	2 0

54

			0	0	0	0	0	0	0	0	0	0
T	3	3	1	1	1	1	1	1	1	1	1	1
A	4	4	0	0	0	0	0	0	0	0	0	0
B	5	5	0 2	3	3	3	3	3	3	3	3	3

57

	0	0	0	0	0	0	0	0	0	0	0	0
T	1	1	1	1	1	1	1	1	1	1	1	1
A	0	0	0	0	0	0	0	0	0	0	0	0
B	3	3	3	3	3	3	3	0 2	3	3	3	2 0

60

					0	0	0	0			0	0
T	3	3	3	3	1	1	1	1	3	3	1	1
A	4	4	4	4	0	0	0	0	4	4	0	0
B	5	5	5	0 2	3	3	3	2 0	5	0 2	3	3

	0	0	0	0	3	3	3	3	0	0	0	0
T	1	1	1	1	4	4	4	4	1	1	1	1
A	0	0	0	0	5	5	5	5	0	0	0	0
B	3	3	3	2 0	3	5	3	0 2	3	3	3	2 0

66

			0	0	0	0	0	0				
T	3	3	1	1	1	1	1	1	3	3	3	3
A	4	4	0	0	0	0	0	0	4	4	4	4
B	5	0 2	3		3	3	3	2 0	5	5	5	0 2
	3		3		3		3		3	5	3	

69

	0	0	0	0			0	0	0	0	0	0
T	1	1	1	1	3	3	1	1	1	1	1	1
A	0	0	0	0	4	4	0	0	0	0	0	0
B	3	3	3	2 0	5	0 2	3		3	3	3	2 0
	3		3		3		3		3		3	

72

					0	0	0	0			0	0
T	3	3	3	3	1	1	1	1	3	3	1	1
A	4	4	4	4	0	0	0	0	4	4	0	0
B	5	5	5	0 2	3	3	3	2 0	5	0 2	3	
	3		3		3		3		3		3	

Unknown - Bonaparte`s Retreat

Electric Bass

♩ = 94,999992

V.S.

54

59

64

69

72

Fretless Electric Bass

Unknown - Bonaparte`s Retreat

♩ = 94,999992

10

13

19

22

28

31

37

43

45

51

54

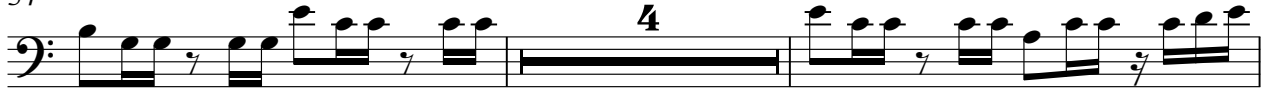

60

63

66

69

72

74

Unknown - Bonaparte`s Retreat

Sarangi

♩ = 94,999992

37

41

45

55

59

62

65

68

71

73