

Unknown - Can't Help Falling In Love

$\text{♩} = 110,000107$ $\text{♩} = 110,000107$

4

6

Alto Sax.

Perc.

Alto Glock.

A. Bass

Q.

Solo

8

Alto Sax.

Perc.

Alto Glock.

A. Bass

Q.

Solo

10

Alto Sax.

Perc.

Alto Glock.

E. Gtr.

A. Bass

Q.

Solo

Detailed description of the musical score: The score is for measures 10, 11, and 12. The Alto Saxophone part (measures 10-12) has a melodic line starting on a half note, followed by a quarter note with a sharp sign, and then a quarter note. The Percussion part (measures 10-12) has a rhythmic pattern of eighth notes with 'x' marks above them. The Alto Glockenspiel part (measures 10-12) has a rhythmic pattern with '7' marks above it. The Electric Guitar part (measures 10-12) has a complex melodic line with many accidentals. The Acoustic Bass part (measures 10-12) has a simple bass line. The Solo guitar part (measures 10-12) has a melodic line with a sharp sign and a '7' mark above it. The Solo guitar part also has a guitar tab below it.

12

Alto Sax.

Perc.

Alto Glock.

E. Gtr.

A. Bass

Q.

Solo

Detailed description of the musical score: The score is for a jazz ensemble. It begins at measure 12. The Alto Saxophone part starts with a quarter note, followed by a half note, and then a quarter note with a slur over it. The Percussion part has a steady eighth-note pattern with 'x' marks above each note. The Alto Glockenspiel part has a sparse pattern of quarter notes with rests. The Electric Guitar part plays a complex, multi-measure chordal pattern. The Acoustic Bass part has a simple bass line. The Solo part features a melodic line with guitar tablature below it.

14

Alto Sax.

Perc.

Alto Glock.

E. Gtr.

A. Bass

Q.

Solo

16

Alto Sax.

Perc.

Alto Glock.

E. Gtr.

A. Bass

Q.

Solo

18

Alto Sax.

Perc.

Alto Glock.

E. Gtr.

A. Bass

Q.

Solo

20

Alto Sax.

Perc.

Alto Glock.

E. Gtr.

A. Bass

Q.

Solo

- Alto Sax.**: Melodic line in treble clef with a key signature of one sharp (F#). It includes a slur over the final two notes of the first measure.
- Perc.**: Percussion part in common time, featuring a steady eighth-note pattern with 'x' marks above the notes.
- Alto Glock.**: Glockenspiel part in treble clef with a key signature of one sharp, playing a simple eighth-note pattern.
- E. Gtr.**: Electric guitar part in treble clef with a key signature of one sharp, featuring a chordal accompaniment.
- A. Bass**: Acoustic bass part in bass clef, playing a simple bass line.
- Q.**: Piano accompaniment in treble clef with a key signature of one sharp, featuring a chordal accompaniment.
- Solo**: Solo part in treble clef with a key signature of one sharp, featuring a complex rhythmic pattern with triplets and sixteenth notes.

22

Alto Sax. Perc. E. Gtr. A. Bass Q. Solo

24

Alto Sax. Perc. E. Gtr. A. Bass Q. Solo

26

Alto Sax.

Perc.

Alto Glock.

E. Gtr.

A. Bass

Q.

Solo

28

Alto Sax.

Perc.

Alto Glock.

E. Gtr.

A. Bass

Q.

Solo

- Alto Sax.**: Melodic line with a slur over the first four notes.
- Perc.**: Rhythmic accompaniment with a steady eighth-note pattern.
- Alto Glock.**: Melodic line with a slur over the first two notes.
- E. Gtr.**: Melodic line with a slur over the first two notes.
- A. Bass**: Bass line with a steady eighth-note pattern.
- Q.**: Chordal accompaniment with a steady eighth-note pattern.
- Solo**: Solo guitar part with a steady eighth-note pattern and guitar tablature.

30

Alto Sax.

Perc.

Alto Glock.

E. Gtr.

A. Bass

Q.

Solo

30

Alto Sax.

Perc.

Alto Glock.

E. Gtr.

A. Bass

Q.

Solo

32

- Alto Sax.**: Treble clef, playing a melodic line with notes G4, A4, B4, C5, B4, A4, G4.
- Perc.**: Treble clef, playing a rhythmic pattern of eighth notes with 'x' marks above them, indicating cymbal hits.
- Alto Glock.**: Treble clef, playing a melodic line with notes G4, A4, B4, C5, B4, A4, G4, with '7' marks above some notes.
- E. Gtr.**: Treble clef, playing a melodic line with notes G4, A4, B4, C5, B4, A4, G4.
- A. Bass**: Bass clef, playing a melodic line with notes G3, A3, B3, C4, B3, A3, G3.
- Q.**: Treble clef, playing a chordal accompaniment with chords G4, A4, B4, C5, B4, A4, G4.
- Solo**: Treble clef, playing a melodic line with notes G4, A4, B4, C5, B4, A4, G4, with '7' marks above some notes.

34

Alto Sax.

Perc.

Alto Glock.

E. Gtr.

A. Bass

Q.

Solo

Detailed description of the musical score: The score is for page 14, measures 34 and 35. It features seven staves. The Alto Saxophone staff (top) has a melodic line starting with a half note, followed by a quarter rest, and then a quarter note with a sharp sign. The Percussion staff has a rhythmic pattern of eighth notes with 'x' marks above them. The Alto Glockenspiel staff has a simple rhythmic pattern. The Electric Guitar staff has a melodic line with slurs and accents. The Alto Bass staff has a melodic line with slurs and accents. The Q. staff has a chordal accompaniment with slurs and accents. The Solo staff has a melodic line with triplets and slurs.

36

Alto Sax.

Perc.

E. Gtr.

A. Bass

Q.

Solo

38

Alto Sax.

Perc.

E. Gtr.

A. Bass

Q.

Solo

40

Alto Sax.

Perc.

Alto Glock.

E. Gtr.

A. Bass

Q.

Solo

40

42

- Alto Sax.**: Treble clef, starting with a quarter note G4, followed by a dotted quarter note A4, then a half note B4, and ending with a quarter note G4.
- Perc.**: Snare drum notation with a series of eighth notes and rests.
- Alto Glock.**: Treble clef, starting with a quarter note G4, followed by a dotted quarter note A4, then a half note B4, and ending with a quarter note G4.
- E. Gtr.**: Treble clef, featuring a complex rhythmic pattern with many beamed notes and a final sustained chord.
- A. Bass**: Bass clef, starting with a quarter note G2, followed by a dotted quarter note A2, then a half note B2, and ending with a quarter note G2.
- Q.**: Treble clef, showing chord voicings for the first two measures.
- Solo**: Treble clef, featuring a melodic line with many beamed notes and a final sustained chord.

44

Alto Sax.

Perc.

Alto Glock.

E. Gtr.

A. Bass

Q.

Solo

- Alto Sax.**: Melodic line in treble clef, starting with a quarter rest, followed by quarter notes G4, A4, B4, and C5.
- Perc.**: Rhythmic accompaniment in a 4/4 time signature, consisting of eighth-note patterns with 'x' marks above the notes.
- Alto Glock.**: Melodic line in treble clef, starting with a quarter rest, followed by quarter notes G4, A4, B4, and C5.
- E. Gtr.**: Chordal accompaniment in treble clef, playing chords G4, A4, B4, and C5.
- A. Bass**: Bass line in bass clef, starting with a quarter rest, followed by quarter notes G3, A3, B3, and C4.
- Q.**: Chordal accompaniment in treble clef, playing chords G4, A4, B4, and C5.
- Solo**: Melodic line in treble clef with guitar tablature below it, starting with a quarter rest, followed by eighth-note patterns.

46

48

Alto Sax.

Perc.

Alto Glock.

E. Gtr.

A. Bass

Q.

Solo

- Alto Sax.**: Treble clef, 4/4 time. Measures 48-51: D4 (quarter), E4# (quarter), F4 (quarter), G4 (quarter), A4 (quarter), B4 (quarter), C5 (quarter), B4 (quarter), A4 (quarter), G4 (quarter).
- Perc.**: Treble clef, 4/4 time. Measures 48-51: Consistent rhythmic pattern of eighth notes with 'x' marks above, indicating a specific percussive sound.
- Alto Glock.**: Treble clef, 4/4 time. Measures 48-51: D4 (quarter), E4# (quarter), F4 (quarter), G4 (quarter), A4 (quarter), B4 (quarter), C5 (quarter), B4 (quarter), A4 (quarter), G4 (quarter).
- E. Gtr.**: Treble clef, 4/4 time. Measures 48-51: Chords in G major: G2-G4 (quarter), G2-G4 (quarter), G2-G4 (quarter), G2-G4 (quarter), G2-G4 (quarter), G2-G4 (quarter), G2-G4 (quarter), G2-G4 (quarter), G2-G4 (quarter), G2-G4 (quarter).
- A. Bass**: Bass clef, 4/4 time. Measures 48-51: D2 (quarter), E2 (quarter), F2 (quarter), G2 (quarter), A2 (quarter), B2 (quarter), C3 (quarter), B2 (quarter), A2 (quarter), G2 (quarter).
- Q.**: Treble clef, 4/4 time. Measures 48-51: Chords in G major: G2-G4 (quarter), G2-G4 (quarter), G2-G4 (quarter), G2-G4 (quarter), G2-G4 (quarter), G2-G4 (quarter), G2-G4 (quarter), G2-G4 (quarter), G2-G4 (quarter), G2-G4 (quarter).
- Solo**: Treble clef, 4/4 time. Measures 48-51: Melodic line with guitar tablature below. Measures 48-50: D4 (quarter), E4 (quarter), F4 (quarter), G4 (quarter), A4 (quarter), B4 (quarter), C5 (quarter), B4 (quarter), A4 (quarter), G4 (quarter). Measure 51: D4 (quarter), E4 (quarter), F4 (quarter), G4 (quarter), A4 (quarter), B4 (quarter), C5 (quarter), B4 (quarter), A4 (quarter), G4 (quarter).

50 ♪ = 90,000092 ♪ = 86,000053 ♪ = 82,000038 ♪ = 80,000000

Alto Sax. 

Alto Glock. 

E. Gtr. 

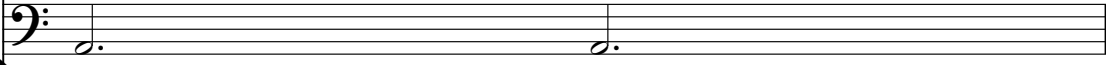
A. Bass 

Q. 

Solo 

51 ♪ = 76,000069 ♪ = 72,000031 ♪ = 68,000000

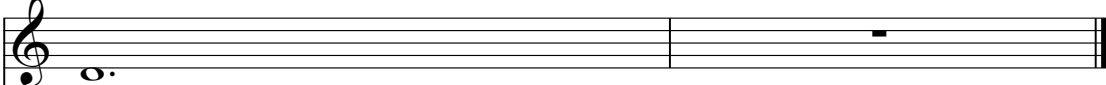
Alto Sax. 

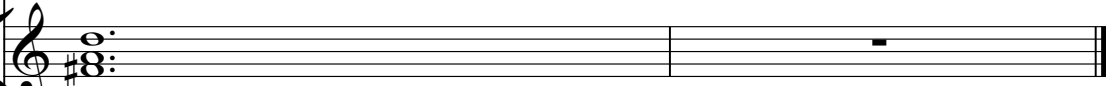
E. Gtr. 

Q. 

Solo 

Unknown - Can't Help Falling In Love

Alto Saxophone

$\text{♩} = 110,000107$ $\text{♩} = 110,000107$

V.S.

2

Alto Saxophone

49

♩ = 90, 030, 020582, 030, 38776, 00895D0076

Unknown - Can't Help Falling In Love

Percussion

♩ = 110,000107 ♩ = 110,000107

V.S.

Percussion

32

35

38

41

44

47

49

$\text{♩} = 90,000000$ $\text{♩} = 68,000000$

Alto Glockenspiel

Unknown - Can't Help Falling In Love

♩ = 110,000107 ♩ = 110,000107

Alto Glockenspiel

40

44

48

$\text{♩} = 90, \text{♩} = 82, \text{♩} = 76, \text{♩} = 60, \text{♩} = 60, \text{♩} = 76, \text{♩} = 60$

2

♩ = 110,000107 ♩ = 110,000107

8

12

16

20

24

28

33

37

40

43

47

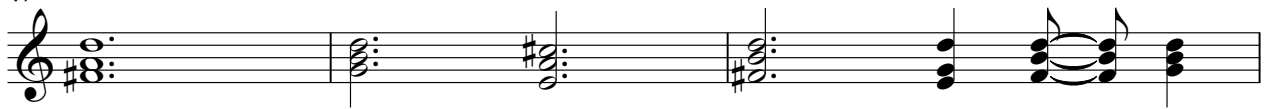

50 ♮ = 90,000092 ♮ = 86,000053 ♮ = 82,800038 ♮ = 80,000000 ♮ = 76,000000 ♮ = 72,000000 ♮ = 68,000000 ♮ = 64,000000

Unknown - Can't Help Falling In Love

Acoustic Bass

♩ = 110,000107 ♩ = 110,000107

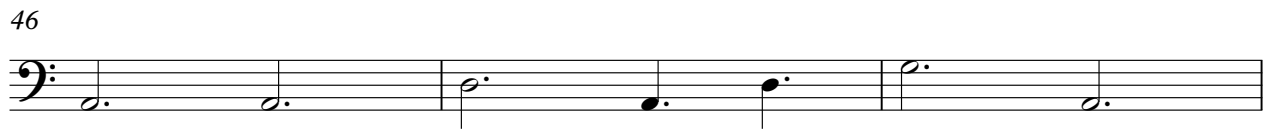

V.S.

2

Acoustic Bass

49

♩ = 90, 0 8 6 9 2 8 2 5 0 8 0 3 8 7 6 0 0 7 2 9 0 0 0 3 1 7 6 8 4 0 0 7 0 0

2

Unknown - Can't Help Falling In Love

Quintus

♩ = 110,000107 ♪ = 110,000107

4

8

10

16

22

27

33

39

45

49

♩ = 90,000107 ♪ = 90,000107

8

Unknown - Can't Help Falling In Love

Solo

♩ = 110,000107 ♩ = 110,000107

V.S.

24

26

28

30

32

34

36

38

40

42

44

46

48

50 = 90,000092 = 86,82,00538 = 80,6076,0000672,000031. = 68,4,000060
