

Unknown - Coalminer's Daughter

♩ = 136,000153

Harmonica

Percussion

Jazz Guitar

Jazz Guitar

Banjo

Acoustic Bass

Baritone

FX 5 (Brightness)

Solo

♩ = 136,000153

4

Perc.

J. Gtr.

J. Gtr.

Ban.

A. Bass

2

6

Harm. Perc. J. Gtr. J. Gtr. Ban. A. Bass

8

Harm. Perc. J. Gtr. J. Gtr. Ban. A. Bass

10

Harm. Perc. J. Gtr. J. Gtr. Ban. A. Bass

12

Harm. Perc. J. Gtr. J. Gtr. Ban. A. Bass

4

14

Harm. Perc. J. Gtr. J. Gtr. Ban. A. Bass

16

Harm. Perc. J. Gtr. J. Gtr. Ban. A. Bass

18

Harm. Perc. J. Gtr. J. Gtr. Ban. A. Bass

20

Harm. Perc. J. Gtr. J. Gtr. Ban. A. Bass

22

Harm.

Perc.

J. Gtr.

J. Gtr.

Ban.

A. Bass

Bar.

FX 5

Solo

Detailed description of the musical score: The score is for page 6, measures 22 and 23. It features eight staves. The Harm. staff (top) has a treble clef and contains a melodic line with a long note in measure 23. The Perc. staff has a drum set icon and shows a rhythmic pattern of eighth notes. The J. Gtr. staff (top) has a treble clef and contains a melodic line with a long note in measure 23. The J. Gtr. staff (middle) has a treble clef and contains a melodic line with a long note in measure 23. The Ban. staff has a bass clef and contains a melodic line with a triplet in measure 22 and a long note in measure 23. The A. Bass staff has a bass clef and contains a melodic line with a long note in measure 23. The Bar. staff has a bass clef and contains a long note in measure 23. The FX 5 staff has a treble clef and contains a long note in measure 23. The Solo staff has a treble clef and contains a melodic line with a long note in measure 23.

24

Harm. Perc. J. Gtr. Ban. A. Bass Bar. FX 5

26

Harm. Perc. J. Gtr. Ban. A. Bass Bar. FX 5

28

Harm.

Perc.

J. Gtr.

Ban.

A. Bass

Bar.

FX 5

30

Harm.

Perc.

J. Gtr.

Ban.

A. Bass

Bar.

FX 5

32

Harm. Perc. J. Gtr. Ban. A. Bass Bar. FX 5

34

Harm. Perc. J. Gtr. Ban. A. Bass Bar. FX 5

36

Harm.

Perc.

J. Gtr.

Ban.

A. Bass

Bar.

FX 5

38

Harm.

Perc.

J. Gtr.

Ban.

A. Bass

Bar.

FX 5

Solo

40

Harm.

Perc.

J. Gtr.

Ban.

A. Bass

Solo

41

Harm.

Perc.

J. Gtr.

Ban.

A. Bass

Solo

42

Harm. Perc. J. Gtr. Ban. A. Bass Solo

44

Harm. Perc. J. Gtr. Ban. A. Bass Solo

46

Harm.

Perc.

J. Gtr.

Ban.

A. Bass

Solo

48

Harm.

Perc.

J. Gtr.

Ban.

A. Bass

Solo

50

Harm. Perc. J. Gtr. Ban. A. Bass Solo

52

Harm. Perc. J. Gtr. Ban. A. Bass Solo

54

Harm.

Perc.

J. Gtr.

Ban.

A. Bass

Bar.

FX 5

Solo

56

Harm.

Perc.

J. Gtr.

Ban.

A. Bass

Bar.

FX 5

58

Harm.

Perc.

J. Gtr.

Ban.

A. Bass

Bar.

FX 5

60

Harm.

Perc.

J. Gtr.

Ban.

A. Bass

Bar.

FX 5

62

Harm. Perc. J. Gtr. Ban. A. Bass Bar. FX 5

64

Harm. Perc. J. Gtr. Ban. A. Bass Bar. FX 5

66

Harm.

Perc.

J. Gtr.

Ban.

A. Bass

Bar.

FX 5

68

Harm.

Perc.

J. Gtr.

Ban.

A. Bass

Bar.

FX 5

70

Harm. Perc. J. Gtr. Ban. A. Bass Bar. FX 5

72

Harm. Perc. J. Gtr. J. Gtr. Ban. A. Bass

74

Harm. Perc. J. Gtr. J. Gtr. Ban. A. Bass

76

Harm. Perc. J. Gtr. J. Gtr. Ban. A. Bass

78

Harm. Perc. J. Gtr. J. Gtr. Ban. A. Bass

80

Harm. Perc. J. Gtr. J. Gtr. Ban. A. Bass

82

Harm. Perc. J. Gtr. J. Gtr. Ban. A. Bass

84

Harm. Perc. J. Gtr. J. Gtr. Ban. A. Bass

86

Harm. Perc. J. Gtr. J. Gtr. Ban. A. Bass Solo

88

Harm. Perc. J. Gtr. J. Gtr. Ban. A. Bass

90

Harm. Perc. J. Gtr. J. Gtr. Ban. A. Bass

92

Harm. Perc. J. Gtr. J. Gtr. Ban. A. Bass

94

Harm. Perc. J. Gtr. J. Gtr. Ban. A. Bass

96

Harm. Perc. J. Gtr. J. Gtr. Ban. A. Bass

98

Harm. Perc. J. Gtr. J. Gtr. Ban. A. Bass

100

Harm. Perc. J. Gtr. J. Gtr. Ban. A. Bass

102

Harm.

Perc.

J. Gtr.

J. Gtr.

Ban.

A. Bass

Solo

104

Harm.

Perc.

J. Gtr.

Ban.

A. Bass

Solo

Harmonica

Unknown - Coalminer`s Daughter

♩ = 136,000153

5

10

15

19

23

28

33

37

40

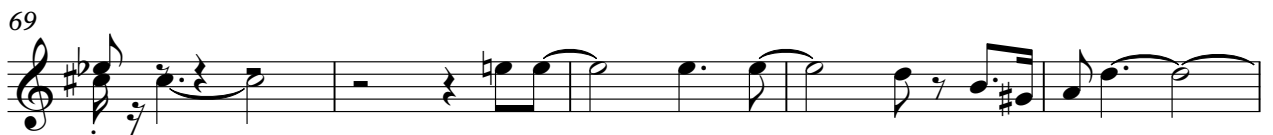

Unknown - Coalminer`s Daughter

Percussion

♩ = 136,000153

2

5

7

9

11

13

15

17

19

21

V.S.

23

25

27

29

31

33

35

37

39

41

63

65

67

69

71

73

75

77

79

81

83

85

87

89

91

93

95

97

99

101

V.S.

♩ = 136,000153

34

37

40

43

46

49

52

54

56

59

61

64

67

70

73

76

79

82

85

87

90

93

96

99

101

104

106

♩ = 136,000153

6

13

19

23

50

77

82

86

93

98

2

Jazz Guitar

101

Unknown - Coalminer`s Daughter

Banjo

♩ = 136,000153

2

V.S.

Banjo

39

42

45

49

53

57

61

64

68

71

75

79

83

86

90

94

98

101

104

Acoustic Bass

Unknown - Coalminer`s Daughter

♩ = 136,000153

2

8

15

22

29

35

42

48

54

61

V.S.

67

74

80

86

93

99

103

Baritone

Unknown - Coalminer`s Daughter

♩ = 136,000153

22

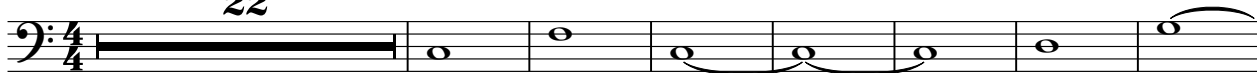

30

39

15

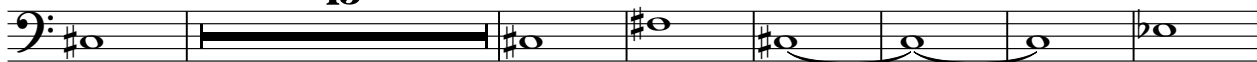

61

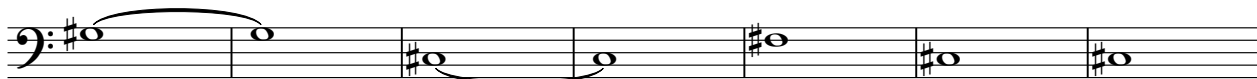

68

37

FX 5 (Brightness)

Unknown - Coalminer`s Daughter

♩ = 136,000153

22

30

39

15

60

67

37

Unknown - Coalminer`s Daughter

Solo

♩ = 136,000153

21 15

39

41

43

45

47

49

51

54

56 30 15

2

102

Solo

105
