

Unknown - Don Raffa

0.0"
1.1,00
Don Raff

♩ = 112,000061

- Piccolo in D \flat** : Treble clef, 4/4 time, rests throughout.
- Panpipes**: Treble clef, 4/4 time, rests throughout.
- Clarinet in B \flat** : Treble clef, 4/4 time, rests throughout.
- Alto Saxophone**: Treble clef, 4/4 time, rests throughout.
- Trombone**: Bass clef, 4/4 time, rests throughout.
- Percussion**: Percussion clef, 4/4 time, rhythmic pattern with accents.
- Marimba**: Treble clef, 4/4 time, rests throughout.
- Jazz Guitar**: Treble clef, 4/4 time, rests throughout.
- Kora**: Treble clef, 4/4 time, melodic line with eighth notes.
- 5-string Electric Bass**: Bass clef, 4/4 time, rests throughout.
- Tape Sampler Keyboard [Strings]**: Treble clef, 4/4 time, rests throughout.
- FX 5 (Brightness)**: Treble clef, 4/4 time, rests throughout.
- Violin**: Treble clef, 4/4 time, rests throughout.
- Viola**: Bass clef, 4/4 time, melodic line with a triplet and a fermata.

♩ = 112,000061

♩ = 112,000061

3

4

Cl.
Tbn.
Perc.
J. Gtr.
Kora
E. Bass
Tape Smp. Str
Vla.

7

Cl.
Tbn.
Perc.
Kora
E. Bass

9

Cl.
Tbn.
Perc.
Kora
E. Bass

11

Pan.
Cl.
Alto Sax.
Tbn.
Perc.
J. Gr.
Kora
E. Bass

14

Alto Sax.

Perc.

J. Gtr.

E. Bass

17

Alto Sax.

Perc.

J. Gtr.

E. Bass

19

Alto Sax.

Perc.

J. Gtr.

E. Bass

21

Alto Sax. Perc. J. Gtr. E. Bass

23

Alto Sax. Perc. J. Gtr. E. Bass

25

Alto Sax. Perc. J. Gtr. E. Bass

27

Alto Sax.

Perc.

J. Gtr.

E. Bass

29

Alto Sax.

Perc.

J. Gtr.

Kora

E. Bass

31

Alto Sax.

Perc.

J. Gtr.

Kora

E. Bass

Tape Smp. Str

33

Alto Sax.

Perc.

J. Gtr.

Kora

E. Bass

Tape Smp. Str.

Vln.

36

Alto Sax.

Perc.

J. Gtr.

E. Bass

Vln.

Vla.

38

Alto Sax.

Perc.

J. Gtr.

E. Bass

Vla.

40

Alto Sax.

Perc.

J. Gtr.

E. Bass

Vln.

42

Alto Sax. Perc. J. Gtr. E. Bass Vln. Vla.

45

Alto Sax. Tbn. Perc. J. Gtr. E. Bass Vln. Vla.

47

Alto Sax. 6 3 6 3

Tbn.

Perc.

J. Gtr. 3 3

E. Bass

Vln. 3

Vla.

49

Alto Sax. 6 3 3

Perc.

J. Gtr. 3

Kora 3 3 3

E. Bass 3 3 3

Vln. 3

51

Pan.

Alto Sax.

Perc.

J. Gtr.

Kora

E. Bass

Tape Smp. Str

53

Pan.

Alto Sax.

Perc.

J. Gtr.

Kora

E. Bass

Tape Smp. Str

FX 5

55

Pan.

Alto Sax.

Perc.

J. Gtr.

Kora

E. Bass

Tape Smp. Str

FX 5

57

Pan.

Alto Sax.

Perc.

Mar.

J. Grtr.

Kora

E. Bass

Tape Smp. Str

Vla.

60

Pan.
Cl.
Alto Sax.
Perc.
J. Gtr.
Kora
E. Bass
Tape Smp. Str.
Vla.

63

Pan.
Cl.
Alto Sax.
Perc.
J. Gtr.
E. Bass

65

Pan.

Cl.

Alto Sax.

Perc.

J. Gtr.

E. Bass

Vla.

67

Pan.

Cl.

Alto Sax.

Perc.

J. Gtr.

E. Bass

Vla.

69

Cl.
Alto Sax.
Perc.
J. Gtr.
E. Bass
Vln.
Vla.

71

Cl.
Alto Sax.
Perc.
J. Gtr.
E. Bass
Vln.
Vla.

73

Cl.

Alto Sax.

Tbn.

Perc.

J. Gtr.

E. Bass

Vln.

75

Cl.

Alto Sax.

Tbn.

Perc.

J. Gtr.

E. Bass

Vln.

77

Cl.
Alto Sax.
Perc.
J. Gtr.
Kora
E. Bass
Vln.

79

Alto Sax.
Perc.
J. Gtr.
Kora
E. Bass
Tape Smp. Str.

81

Alto Sax. 6 3 3

Perc. 3

J. Gtr.

Kora 3 3 3

E. Bass

Tape Smp. Str 3

FX 5 3 3

Vla.

83

Pan.

Alto Sax.

Perc.

J. Gtr.

Kora

E. Bass

Tape Smp. Str

FX 5

Vla.

85 21

The musical score consists of the following parts:

- Pan.**: Flute part with a treble clef, a key signature of one sharp (F#), and a common time signature. It features a long rest for the first two measures and a melodic line in the third measure.
- Cl.**: Clarinet part with a treble clef, a key signature of one sharp, and a common time signature. It has a long rest for the first measure and melodic lines in the second and third measures.
- Alto Sax.**: Alto saxophone part with a treble clef, a key signature of one sharp, and a common time signature. It begins with a sixteenth-note pattern marked with a '6' and has long rests for the subsequent measures.
- Perc.**: Percussion part with a common time signature. It features a complex rhythmic pattern with various articulation marks (x) and includes triplet and sixteenth-note groupings.
- J. Gtr.**: Jazz guitar part with a treble clef, a key signature of one sharp, and a common time signature. It includes sixteenth-note patterns and triplet markings.
- Kora**: Kora part with a treble clef, a key signature of one sharp, and a common time signature. It consists of a series of chords and rests.
- E. Bass**: Electric bass part with a bass clef, a key signature of one sharp, and a common time signature. It plays a steady eighth-note bass line.
- Tape Smp. Str.**: Tape sample string part with a bass clef, a key signature of one sharp, and a common time signature. It features a short melodic phrase in the first measure and rests thereafter.
- Vln.**: Violin part with a treble clef, a key signature of one sharp, and a common time signature. It has a long rest for the first measure and melodic lines in the second and third measures.

88

Db Picc.
Pan.
Cl.
Perc.
J. Gtr.
Kora
E. Bass
Vln.

90

Db Picc.
Pan.
Cl.
Perc.
J. Gtr.
Kora
E. Bass
Vln.

94

D♭ Picc.

Pan.

Cl.

Perc.

J. Gtr.

Kora

E. Bass

Vln.

Vla.

Detailed description of the musical score: The score is for measures 94 and 95. The D♭ Piccolo part features a complex rhythmic pattern with triplets and sixteenth notes. The Pan flute part has a long, sustained note with a sharp sign. The Clarinet part has a melodic line with slurs. The Percussion part has a rhythmic pattern with sixteenth notes and rests. The J. Gtr. part has a melodic line with triplets and sixteenth notes. The Kora part has a rhythmic pattern with eighth notes and rests. The E. Bass part has a simple melodic line. The Violin part has a melodic line with slurs. The Viola part has a melodic line with triplets and slurs.

96

D \flat Picc.

Pan.

Cl.

Perc.

J. Gtr.

Kora

E. Bass

Vln.

Vla.

98

D♭ Picc.

Pan.

Cl.

Perc.

J. Gtr.

Kora

E. Bass

Vln.

Vla.

3

3

6

3

3

3

3

3

99

Db Picc.

Pan.

Cl.

Perc.

J. Gtr.

Kora

E. Bass

Vln.

Vla.

101

103

105 \sharp 29

Pan.

Alto Sax.

Perc.

J. Gtr.

E. Bass

Vla.

107 \sharp

Pan.

Alto Sax.

Perc.

J. Gtr.

E. Bass

Vla.

109

111

113

Db Picc.
Pan.
Alto Sax.
Tbn.
Perc.
J. Gtr.
E. Bass
Vln.

115

Pan.
Alto Sax.
Tbn.
Perc.
J. Gtr.
E. Bass
Vln.

117 (#)

Pan.

Alto Sax.

Tbn.

Perc.

Mar.

J. Gtr.

Kora

E. Bass

Tape Smp. Str

Vln.

6

3

6

3

6

3

6

3

6

3

120

Cl.

Perc.

Mar.

J. Gtr.

Kora

E. Bass

Tape Smp. Str.

Vln.

Vla.

123

Vla.

127

Vla.

Unknown - Don Raffa

Piccolo in D \flat

$\text{♩} = 112,000061$

88

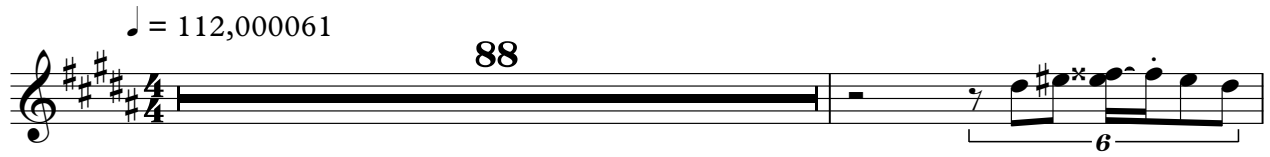

90

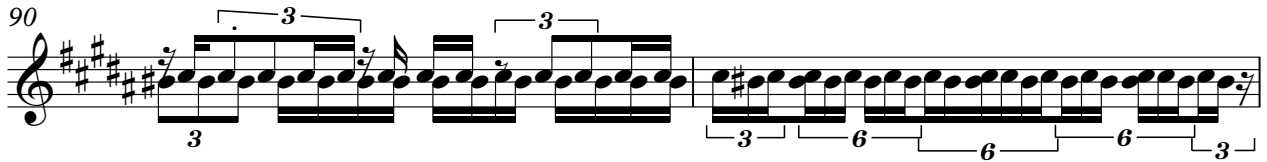

92

95

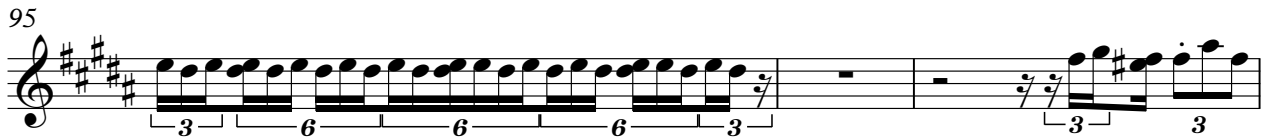

98

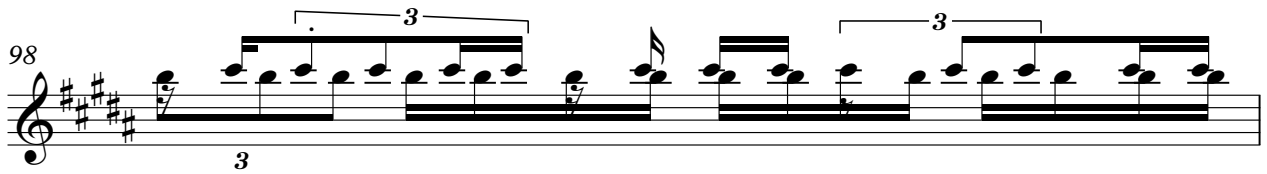

99

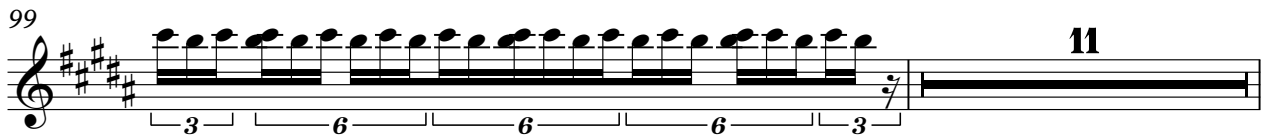

111

11

17

Panpipes

Unknown - Don Raffa

♩ = 112,000061

12 39

53

61 16

84

91 3

100

109

116 11

Unknown - Don Raffa

Clarinet in B \flat

$\text{♩} = 112,000061$

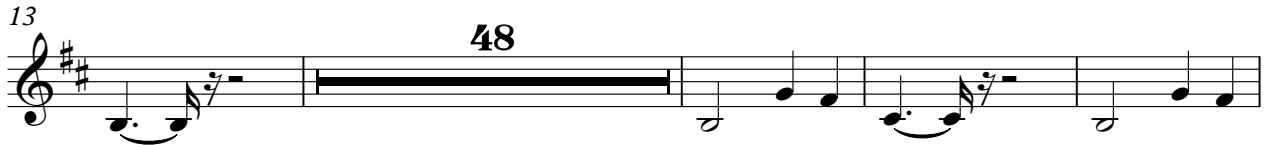

V.S.

2

Clarinet in B \flat

102

Unknown - Don Raffa

Alto Saxophone

♩ = 112,000061

12

15

18

21

24

27

30

33

36

39

V.S.

Alto Saxophone

Trombone

Unknown - Don Raffa

♩ = 112,000061
5

8

11 32

46 24

74 36

113 14

Unknown - Don Raffa

Percussion

♩ = 112,000061

V.S.

39

39 40 41 42

43

43 44 45 46

47

47 48 49 50

50

51 52

53

53 54 55

56

56 57 58 59

60

60 61 62 63

64

64 65 66 67

68

68 69 70 71

72

72 73 74 75

3 3

Percussion

V.S.

Marimba

Unknown - Don Raffa

♩ = 112,000061

57

60

58

119

11

♩ = 112,000061

33

36

38

40

42

44

46

48

50

56

60

63

65

67

69

71

73

75

77

81

V.S.

111

113

115

117

120

♩ = 112,000061

6

10 **17**

30

32 **16**

50

52

54

56

60 **16**

60

66

72

78

84

90

96

102

108

114

5-string Electric Bass

120

Unknown - Don Raffa
Tape Sampler Keyboard [Strings]

♩ = 112,000061

2

Tape Sampler Keyboard [Strings]

118

121

FX 5 (Brightness)

Unknown - Don Raffa

♩ = 112,000061

53

53 3 3 3

56

26

56 26 3 3

83

47

83 3 47

Violin

Unknown - Don Raffa

♩ = 112,000061

Unknown - Don Raffa

Viola

$\text{♩} = 112,000061$

3 3 3

5 31 3 3

39 3 3

47 9 3

59 3 3 3 3

62 4 2

71 11 9

2

Viola

93

97

100

104

108

123

127