

# Unknown - Elle Est Terrible 2

♩ = 120,000000050,000000    ♩ = 151,353485    ♩ = 149,109070

SaxTenor  
Baryton  
Melodie  
Trompette  
Trombone  
Drums  
MeloToms  
Piano  
GuitSat  
GuitSat  
Basse  
Orgue

♩ = 120,000000050,000000    ♩ = 151,353485    ♩ = 149,109070

2

5  $\text{♩} = 148,430344$   $\text{♩} = 149,109070$   $\text{♩} = 150,609589$

Drums

Piano

GuitSat

GuitSat

Basse

8  $\text{♩} = 150,609589$   $\text{♩} = 150,442673$   $\text{♩} = 149,601318$

Baryton

Drums

Piano

GuitSat

GuitSat

Basse

11  $\text{♩} = 148,103531$   $\text{♩} = 151,563766$

Baryton

Drums

Piano

GuitSat

GuitSat

Basse

Orgue

$\text{♩} = 148,103531$   $\text{♩} = 151,563766$

13 ♩ = 150,396667      ♩ = 149,109070      ♩ = 150,768539

SaxTenor

Baryton

Melodie

Trompette

Trombone

Drums

Piano

GuitSat

GuitSat

Basse

Orgue

Higardapeu      cel le quiént

3

3

3

16 ♩ = 149,646835

♩ = 150,911880

SaxTenor

Baryton

Melodie  
C'est la plus belle de tout

Trompette

Trombone

Drums

Piano

GuitSat

GuitSat

Basse

Orgue

♩ = 149,646835

♩ = 150,911880

18 ♩ = 150,609589 ♩ = 150,609589

Melodie

Drums

Piano

GuitSat

GuitSat

Basse

Orgue

18 ♩ = 150,609589 ♩ = 150,609589

Et mon plus grand désir était d'lui

20 ♩ = 151,517059 ♩ = 148,489120

Melodie

Drums

Piano

GuitSat

GuitSat

Basse

Orgue

20 ♩ = 151,517059 ♩ = 148,489120

par les Elle a guiché mes amis, même les

22  $\text{♩} = 151,193298$   $\text{♩} = 147,714844$

Melodie

Drums

Piano

GuitSat

GuitSat

Basse

Orgue

plus p'tis Pour tant pour elle j'ai pas l'impression d'e

24  $\text{♩} = 150,814774$   $\text{♩} = 149,601318$

Melodie

Drums

Piano

GuitSat

GuitSat

Basse

Orgue

xis ter Mais tout ce ci ne m'em pche

26  $\text{♩} = 147,343399$   $\text{♩} = 151,209290$

Melodie

Drums

Piano

GuitSat

GuitSat

Basse

Orgue

pas de pen ser

Hü cettfille lamœieux

28  $\text{♩} = 147,303604$   $\text{♩} = 151,517059$   $\text{♩} = 150,396667$

Baryton

Melodie

Drums

Piano

GuitSat

GuitSat

Basse

Orgue

elle esttable!

31 ♩ = 149,646835      ♩ = 150,911880      ♩ = 149,109070

SaxTenor

Baryton

Melodie

Trompette

Trombone

Drums

MeloToms

Piano

GuitSat

GuitSat

Basse

Higardapeu      cettevoi ture

34 ♩ = 150,000000      ♩ = 150,814774      ♩ = 149,223297

SaxTenor

Baryton

Melodie

Trompette

Trombone

Drums

Piano

GuitSat

GuitSat

Basse

Orgue

On la di rai rai ment fai pour moi

♩ = 150,000000      ♩ = 150,814774      ♩ = 149,223297

Detailed description of the musical score: The score is for page 10 and consists of ten staves. The instruments are SaxTenor, Baryton, Melodie (Vocal), Trompette, Trombone, Drums, Piano, GuitSat (two parts), Basse, and Orgue. The score is divided into three measures. The first measure has a tempo of 150,000000. The second measure has a tempo of 150,814774. The third measure has a tempo of 149,223297. The vocal line in the Melodie staff has the lyrics 'On la di rai rai ment fai pour moi'. The Drums staff shows a complex rhythmic pattern with a triplet of eighth notes in the first measure. The Piano and GuitSat parts provide harmonic support. The Basse and Orgue parts provide a bass line.

37  $\text{♩} = 148,103531$   $\text{♩} = 150,303238$

Melodie  
Il doit faire bon rouler a vec ça Нй

Drums

Piano

GuitSat

GuitSat

Basse

Orgue

$\text{♩} = 148,103531$   $\text{♩} = 150,303238$

39  $\text{♩} = 148,853088$   $\text{♩} = 150,442673$

Melodie  
las lors que je pense au prix de l'es sence Je

Drums

Piano

GuitSat

GuitSat

Basse

Orgue

$\text{♩} = 148,853088$   $\text{♩} = 150,442673$

41 ♩ = 151,563766      ♩ = 149,646835

Melodie

perds su bi te ment l'en vie de ma pa yé

Drums

Piano

GuitSat

GuitSat

Basse

Orgue

♩ = 151,563766      ♩ = 149,646835

43 ♩ = 147,306503      ♩ = 150,303238

Melodie

Mais tout ce qui n'nt en pa che pas de pen ser

Drums

Piano

GuitSat

GuitSat

Basse

Orgue

♩ = 147,306503      ♩ = 150,303238

45  $\text{♩} = 147,608734$   $\text{♩} = 150,000000$   $\text{♩} = 150,303238$

Baryton

Melodie

Drums

Piano

GuitSat

GuitSat

Basse

Orgue

Tuoi cettaria moieux oui ellesterible!

48 ♪ = 151,613541      ♪ = 151,517059      ♪ = 149,223297

Baryton

Melodie

Drums

MeloToms

Piano

GuitSat

GuitSat

Basse

At tendspeu

51 ♩ = 147,343399      ♩ = 148,213287      ♩ = 150,814774

SaxTenor

Baryton

Melodie  
que j'traïlle      Quand pour rai m'la pa yer

Trompette

Trombone

Drums

Piano

GuitSat

GuitSat

Basse

Orgue

♩ = 147,343399      ♩ = 148,213287      ♩ = 150,814774

54  $\text{♩} = 151,813034$   $\text{♩} = 149,223297$

Melodie

Drums

Piano

GuitSat

GuitSat

Basse

Orgue

com ptant J'in vi tenai la beu d'ite a mon ter de dans

57  $\text{♩} = 150,609589$   $\text{♩} = 149,646835$

Melodie

Drums

Piano

GuitSat

GuitSat

Basse

Orgue

La ca pote bais s'ite, sans trop nous p'ies ser

18

Melodie  $\text{♩} = 150,000000$   $\text{♩} = 149,109070$   
ront mī du sīs Y'a pas adire c'garā

Drums

Piano

GuitSat

GuitSat

Basse

Orgue  $\text{♩} = 150,000000$   $\text{♩} = 149,109070$

64 ♩ = 150,609589      ♩ = 148,853088      ♩ = 151,209290

Baryton

Melodie  
il est terrible!

Drums

Piano

GuitSat

GuitSat

Basse

Orgue

♩ = 150,609589      ♩ = 148,853088      ♩ = 151,209290

Detailed description of the musical score: The score is for page 19 and consists of seven staves. The top staff is for Baryton, featuring a complex rhythmic pattern with triplets and sixteenth notes. The second staff is for Melodie, with a vocal line that includes the lyrics 'il est terrible!'. The third staff is for Drums, showing a steady drum pattern. The fourth staff is for Piano, with a bass line and some chords. The fifth and sixth staves are for GuitSat, with various guitar parts including chords and melodic lines. The seventh staff is for Orgue, with a complex organ part. Tempo markings are provided at the top and bottom of the page, indicating speeds of 150,609589, 148,853088, and 151,209290.

67 ♩ = 149,109070      ♩ = 149,223297      ♩ = 147,910767

SaxTenor

Baryton

Melodie

Trompette

Trombone

Drums

MeloToms

Piano

GuitSat

GuitSat

Basse

C'est <sup>3</sup>troler en rwant

70 ♩ = 148,213287                      ♩ = 152,713333

SaxTenor

Baryton

Melodie

Trompette

Trombone

Drums

Piano

GuitSat

GuitSat

Basse

Orgue

Voi la qu'jar rkte ma vieille Ci

♩ = 148,213287                      ♩ = 152,713333

Detailed description of the musical score: The score is arranged in ten staves. The top staff is for SaxTenor, followed by Baryton, Melodie, Trompette, Trombone, Drums, Piano, two GuitSat staves, Basse, and Orgue at the bottom. The Melodie staff contains the lyrics 'Voi la qu'jar rkte ma vieille Ci' with a triplet of notes above it. The Drums staff shows a complex rhythmic pattern with a triplet and a cross symbol. The Piano and GuitSat staves feature intricate chordal and melodic lines. The Orgue staff has a triplet of notes. Tempo markings are present at the top and bottom of the page, indicating a change in tempo between the first and second systems.

72  $\text{♩} = 150,911880$   $\text{♩} = 150,303238$

Melodie

Drums *no (a)n* j'ai bonne mine de vant la belle

Piano

GuitSat

GuitSat

Basse

Orgue  $\text{♩} = 150,911880$   $\text{♩} = 150,303238$

74  $\text{♩} = 150,000000$   $\text{♩} = 149,646835$

Melodie

Drums *mai son* De celle que j'aime les poches

Piano

GuitSat

GuitSat

Basse

Orgue  $\text{♩} = 150,000000$   $\text{♩} = 149,646835$

76  $\text{♩} = 148,853088$   $\text{♩} = 151,517059$

Melodie

Drums

Piano

GuitSat

GuitSat

Basse

Orgue

a plat Four tant si elle m'en bras sait rien

78  $\text{♩} = 148,853088$   $\text{♩} = 151,563766$

Melodie

Drums

Piano

GuitSat

GuitSat

Basse

Orgue

qu'une fois Je di rai cer taine ment en

84  $\text{♩} = 149,703583$   $\text{♩} = 146,170334$

Baryton

Drums

Piano

GuitSat

GuitSat

Basse

86 ♩ = 147,303604      ♩ = 152,400299

SaxTenor

Baryton

Melodie

Trompette

Trombone

Drums

MeloToms

Piano

GuitSat

GuitSat

Basse

Orgue

♩ = 147,303604      ♩ = 152,400299

# Unknown - Elle Est Terrible 2

SaxTenor

♩ = 150,000000 = 150,000000 = 151,350,486,9070 = 148,430,340,9070 = 150,600,560,9580 = 150,442,673

10 ♩ = 149,601,318 = 148,105,563,766 = 150,390,660,9070 ♩ = 150,768,539 ♩ = 149,646,835

17 ♩ = 150,911,880 = 150,600,560,9580 = 151,514,838,9120 = 151,194,298,4844 = 150,814,760,1318

26 ♩ = 147,343,399 = 151,209,290,3604 = 151,511,70,59,6667 = 149,615,8,91,1880 ♩ = 149,109,070

34 ♩ = 150,000000 ♩ = 150,814,774 = 149,223,297,3531 = 150,308,385,3088 = 150,452,656,3766

42 ♩ = 149,646,835 = 147,305,6,33,3238 = 147,608,0,00000 = 150,305,2,38,3541 = 151,514,0,22,3297

51 ♩ = 147,343,399 ♩ = 148,213,287 ♩ = 150,814,774 ♩ = 151,814,0,22,3297 ♩ = 150,40,0,169,35

59 ♩ = 149,223,297 = 150,414,8,43,0344 = 150,000,0,0,9070 = 150,600,560,9580 = 151,209,290,9070

68 ♩ = 149,223,297 ♩ = 147,910,767 ♩ = 148,213,287 ♩ = 152,713,333 = 150,910,8,0,3238 = 150,000000

75 ♩ = 149,646,835 ♩ = 148,853,0,8,170,59 ♩ = 148,853,0,8,63,766 ♩ = 150,442,6,7,60,1318 ♩ = 151,613,541

2

SaxTenor

83 ♪ = 148,500153 ♪ = 149,703583 ♪ = 170334 ♪ = 147,303604 ♪ = 152,400299

# Unknown - Elle Est Terrible 2

Baryton

♩ = 120,000000 = 150,000000 = 151,3194859070 = 148,4303149070 = 150,650589589 = 150,442673

10 ♩ = 149,601318      ♩ = 148,103531      ♩ = 151,563766

13 ♩ = 150,396667      ♩ = 149,109070      ♩ = 150,768539

16 ♩ = 149,646835      ♩ = 150,911880 = 150,650589589 = 151,548059120 = 151,1432984844

24 ♩ = 150,814774 = 149,601318 = 151,2492903604      ♩ = 151,517059

30 ♩ = 150,396667      ♩ = 149,646835      ♩ = 150,911880

33 ♩ = 149,109070      ♩ = 150,000000      ♩ = 150,814774      ♩ = 149,223248,103531

38 ♩ = 150,303238      ♩ = 148,8150842673      ♩ = 151,5149646835      ♩ = 147,30650303238      ♩ = 147,608734

Baryton

46 ♯ = 150,000000 ♯ = 150,303238 ♯ = 151,613541

49 ♯ = 151,517059 ♯ = 149,223297 ♯ = 147,343399

52 ♯ = 148,213287 ♯ = 150,814774 ♯ = 151,8130349 ♯ = 149,223297 ♯ = 150,109640835 ♯ = 149,223297

**2**

61 ♯ = 148,430344 ♯ = 150,109009070 ♯ = 150,609589 ♯ = 148,853088

66 ♯ = 151,209290 ♯ = 149,109070 ♯ = 149,223297

69 ♯ = 147,910767 ♯ = 148,213287 ♯ = 152,713333 ♯ = 150,9510883238 ♯ = 150,109640835

76 ♯ = 148,853088 ♯ = 151,517059 ♯ = 148,853088 ♯ = 151,517059 ♯ = 149,601318613541

83 ♯ = 148,500153 ♯ = 149,703583

85 ♯ = 146,170334 ♯ = 147,303604

87 ♯ = 152,400299

**2**

# Unknown - Elle Est Terrible 2

Melodie

♩ = 130,000000 ♩ = 150,000000 ♩ = 151,359180 ♩ = 148,430340 ♩ = 150,609589 ♩ = 150,442673

10 ♩ = 149,601318 ♩ = 148,103536 ♩ = 150,396407 ♩ = 150,768539

Higardapeu celle qui ent

16 ♩ = 149,646835 ♩ = 150,911880 ♩ = 150,609589

C'est la plus belle de tout l'quartier

19 ♩ = 150,609589 ♩ = 151,517059 ♩ = 148,489120

Etom plus grand il sirs'rait d'lui par ler Elle a guiches a mis, mkmtes

22 ♩ = 151,193298 ♩ = 147,714844 ♩ = 150,814774

plus p'tits Pour tamouelle'n'apas l'impression d'e xis ter Mais

25 ♩ = 149,601318 ♩ = 147,343399

tout ce ci ne m'em pkche pas de pen ser

27 ♩ = 151,209290 ♩ = 147,303604 ♩ = 151,517059 ♩ = 150,396407 ♩ = 149,646835

Hil cette l'le moie elle est terrible!

## Melodie

32 ♪ = 150,911880 ♪ = 149,109070 ♪ = 150,000000 ♪ = 150,814774

Hrïgardupeu

cettevoi ture

Onla diraitraient

36 ♪ = 149,223297 ♪ = 148,103531 ♪ = 150,303238 ♪ = 148,853088

faipoumoi

Ildfaitroumouler a vecza

Hïlors quejepensauprix de

40 ♪ = 150,442673 ♪ = 151,563766 ♪ = 149,646835

l'essence

Je perdsu bi te mentl'envie de m'la payer

43 ♪ = 147,306503 ♪ = 150,303238 ♪ = 147,608734

Maisut ce cñ'm'epk che pas dpen ser

Tvois cettairla moieux

46 ♪ = 150,000000 ♪ = 150,303238 ♪ = 151,613545 ♪ = 149,223297

oui ellesterible!

At tendupeu

51 ♪ = 147,343399 ♪ = 148,213287 ♪ = 150,814774

que j'traille

Quandourai m'lpayer comptant

55 ♪ = 151,813034 ♪ = 149,223297 ♪ = 150,609589 ♪ = 149,646835

J'invierai l'bell'fillea mortar de dans

Laca potaissiesantsomous presser

59 ♪ = 149,223297 ♪ = 150,442673 ♪ = 148,430344

Nousdes cedrons lesChamps E lysïes

Et les co painsusvoampas ser di

62 ♪ = 150,000000 ♪ = 149,109070 ♪ = 150,609589 ♪ = 148,853088 ♪ = 151,209299

rontmïdusïis

Y'a pas adirec'gata

ibsterible!

67 ♪ = 149,109070 ♪ = 149,223297 ♪ = 147,910767 ♪ = 148,213287

C'esbeatroter

en rkvant

71  $\text{♩} = 152,713333$   $\text{♩} = 150,911880$  <sup>Melodie</sup>  $\text{♩} = 150,303238$   $\text{♩} = 150,000000$  3

Voi laqu'jartmaeilGi tr(λ)n Jlaomine de vantabelle maison De

75  $\text{♩} = 149,646835$   $\text{♩} = 148,853088$   $\text{♩} = 151,517059$

cellequ'aime lesoches a plat Pour tant si elle m'em bras sait rien

78  $\text{♩} = 148,853088$   $\text{♩} = 151,563766$   $\text{♩} = 150,442673$   $\text{♩} = 149,601318$

qu'u nfois Je dirais ceimenten par landnoi Y'apasadirec'gaba

82  $\text{♩} = 151,613541$   $\text{♩} = 148,500153$   $\text{♩} = 149,746570$   $\text{♩} = 147,305604$   $\text{♩} = 140,0299$  2

il estterible!

# Unknown - Elle Est Terrible 2

Trompette

♪ = 120,000000 = 151,350,1809070 = 148,430,1409070 = 150,600,5609580 = 150,442673

10 ♪ = 149,601318 = 148,150,3501766 = 150,300,60070 ♪ = 150,768539 ♪ = 149,646835

17 ♪ = 150,911880 = 150,600,6009580 = 151,510,300120 = 151,100,2004844 = 150,810,701318

26 ♪ = 147,343399 = 151,100,2003604 = 151,510,3006667 = 149,450,351880 ♪ = 149,109070

34 ♪ = 150,000000 ♪ = 150,814774 = 149,213,200353 = 150,300,2003088 = 150,450,2003766

42 ♪ = 149,646835 = 147,300,3003238 = 147,600,3000000 = 150,300,2003544 = 151,510,2003297

51 ♪ = 147,343399 ♪ = 148,213287 ♪ = 150,814774 ♪ = 151,810,2003297 ♪ = 150,60958'

58 ♪ = 149,646835 = 149,213,2002673 = 148,450,3000000 = 149,100,2009580 = 148,850,2009290

67 ♪ = 149,109070 = 149,213,2007067 ♪ = 148,213287 ♪ = 152,713333 = 150,950,800238

74 ♪ = 150,000000 ♪ = 149,646835 = 151,510,3003088 ♪ = 151,510,30042673 ♪ = 149,601318

2

Trompette

82 ♪ = 151,613541 ♪ = 148,500,753583 = 146,1703303604 ♪ = 152,400299

# Unknown - Elle Est Terrible 2

Trombone

♩ = 130,000000 = 151,354485 = 148,410940 = 150,609689 = 150,442673

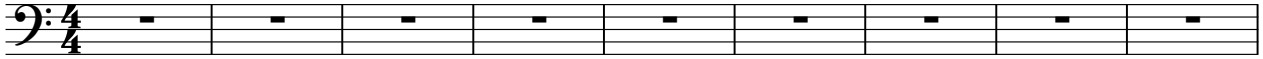

10 ♩ = 149,601348 = 151,515066 = 149,409076 = 149,646835

17 ♩ = 150,911880 = 150,609689 = 151,548059 = 151,942981 = 150,814774 = 150,814774 = 150,814774 = 150,814774

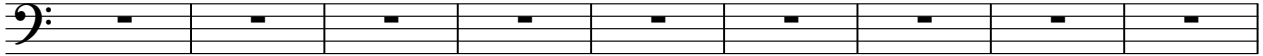

26 ♩ = 147,343399 = 147,305651 = 150,394067 = 150,911880 = 150,911880

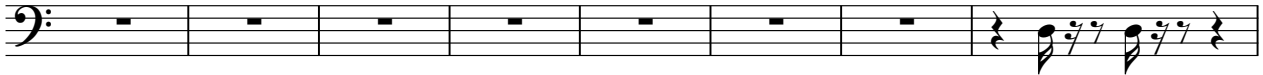

34 ♩ = 150,000000 = 150,814774 = 149,223297 = 150,304835 = 150,442673 = 150,442673 = 150,442673 = 150,442673

42 ♩ = 149,646835 = 147,366303 = 147,668000 = 150,305238 = 151,549028 = 151,549028 = 151,549028 = 151,549028

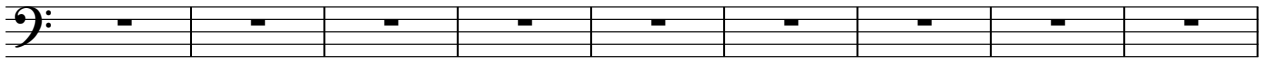

51 ♩ = 147,343399 = 148,213287 = 150,814774 = 151,814932 = 150,400488 = 150,400488 = 150,400488 = 150,400488

59 ♩ = 149,223297 = 150,448673 = 150,000000 = 150,609689 = 151,209209 = 151,209209 = 151,209209 = 151,209209

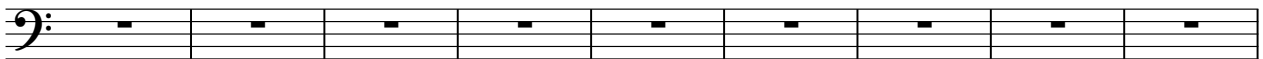

68 ♩ = 149,223297 = 147,910767 = 148,213287 = 152,713333 = 150,915080 = 150,000000 = 150,000000 = 150,000000

75 ♩ = 149,646835 = 148,851685 = 148,851685 = 150,442673 = 151,613541 = 151,613541 = 151,613541 = 151,613541

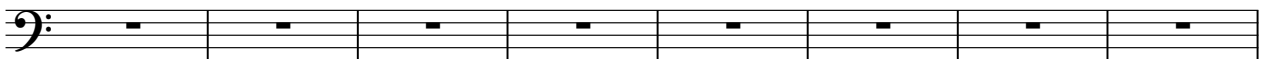

2

Trombone

83 ♯ = 148,500153 ♯ = 149,703583 ♯ = 147,303604 ♯ = 152,400299

# Unknown - Elle Est Terrible 2

## Drums

V.S.

2

Drums

40 = 150,442673      = 151,563766      = 149,646835

43 = 147,306503      = 150,303238      = 147,608734      = 150,000000

47 = 150,303238      = 151,613541<sup>3</sup>      = 151,517059      = 149,223297

= 147,343399      = 148,213287      = 150,814774

51

54 = 151,813034      = 149,223297      = 150,609589

58 = 149,646835      = 149,223297      = 150,442673

61 = 148,430344      = 150,000000      = 149,109070      = 150,609589

65 = 148,853088      = 151,209290<sup>3</sup>      = 149,109070      = 149,223297

= 147,910767      = 148,213287      = 152,713333

69

72 = 150,911880      = 150,303238      = 150,000000

Drums

75

♩ = 149,646835      ♩ = 148,853088      ♩ = 151,517059      3

78

♩ = 148,853088      ♩ = 151,563766      ♩ = 150,442673      ♩ = 149,601318

82

♩ = 151,613541      ♩ = 148,500153      ♩ = 149,703583

85

♩ = 146,170334      ♩ = 147,303604      ♩ = 152,400299      2

# Unknown - Elle Est Terrible 2

MeloToms

♩ = 130,000000 = 151,3544859070 = 148,4109449070 = 150,6096809580 = 150,442673

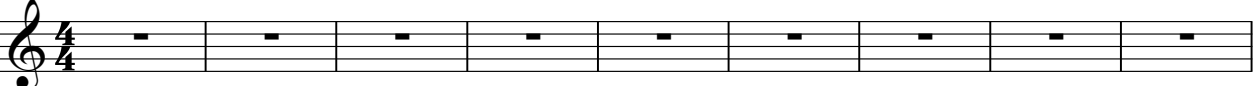

10 ♩ = 149,601318 = 148,161563766 ♩ = 150,346609070 = 150,74493946835 ♩ = 150,910880589

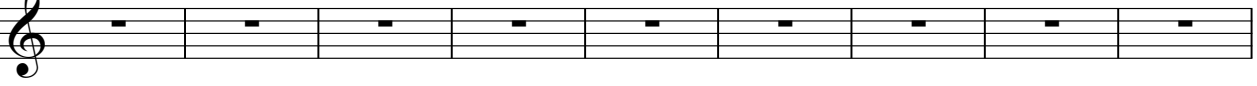

19 ♩ = 150,609580 = 151,548089120 ♩ = 151,147291844 = 150,81497401318 ♩ = 147,843209290

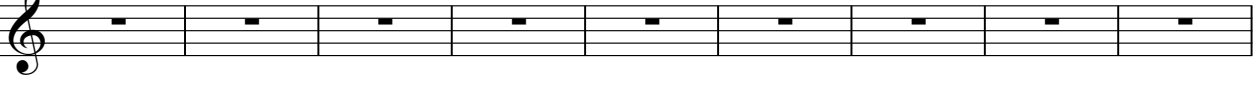

28 ♩ = 147,303654517050 = 150,3946676835 ♩ = 150,911880 ♩ = 149,109070 = 150,0000804774

36 ♩ = 149,223297 = 148,160303238 ♩ = 148,850082673 ♩ = 151,5497666835 ♩ = 147,850303238

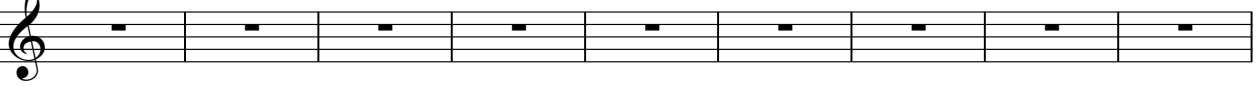

45 ♩ = 147,60875000000 = 150,303268354 = 151,51709223297 ♩ = 147,343390 = 148,213287

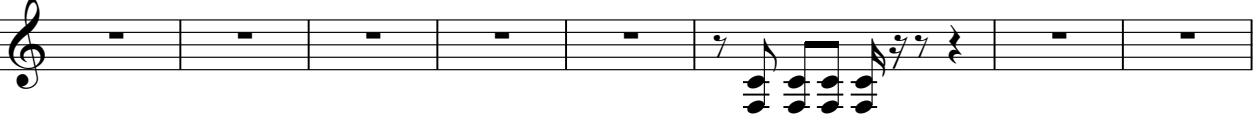

53 ♩ = 150,814774 = 151,811494232970,6095809,646835 = 149,2232972673 ♩ = 148,150044000

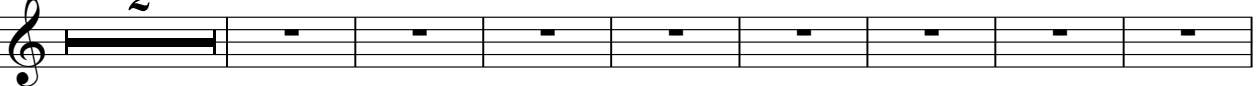

63 ♩ = 149,109070,609580 = 148,850089290 = 149,10907223297 ♩ = 147,910767 = 148,213287

71 ♩ = 152,713333 = 150,9108803238 ♩ = 150,000006835 = 148,850088059 ♩ = 148,850088766

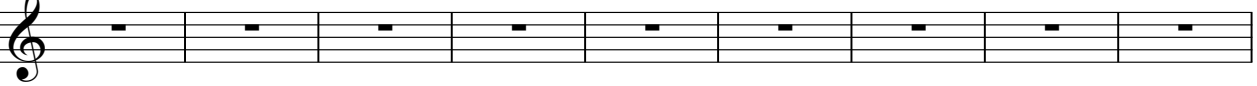

80 ♩ = 150,442673 ♩ = 149,601318 ♩ = 151,613541 ♩ = 148,500153 ♩ = 149,703583 ♩ = 146,170334

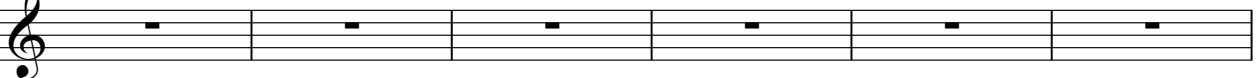

2

MeloToms

86 ♩ = 147,303604

♩ = 152,400299

2

Piano

14 ♩ = 149,109070

♩ = 150,768539

♩ = 149,646835

17 ♩ = 150,911880

♩ = 150,609589

♩ = 150,609589

20 ♩ = 151,517059

♩ = 148,489120

♩ = 151,193298

23 ♩ = 147,714844

♩ = 150,814774

♩ = 149,601318

26 ♩ = 147,343399

♩ = 151,209290

♩ = 147,303604

29 ♩ = 151,517059

♩ = 150,396667

♩ = 149,646835

32 ♩ = 150,911880

♩ = 149,109070

♩ = 150,000000

♩ = 150,814774

36 ♩ = 149,223297

♩ = 148,103531

♩ = 150,303238

39 ♪ = 148,853088      ♪ = 150,442673      ♪ = 151,563766

42 ♪ = 149,646835      ♪ = 147,306503      ♪ = 150,303238

45 ♪ = 147,608734      ♪ = 150,000000      ♪ = 150,303238

48 ♪ = 151,613541      ♪ = 151,517059      ♪ = 149,223297

51 ♪ = 147,343399      ♪ = 148,213287      ♪ = 150,814774

54 ♪ = 151,813034      ♪ = 149,223297

57 ♪ = 150,609589      ♪ = 149,646835      ♪ = 149,223297

60 ♪ = 150,442673      ♪ = 148,430344

62 ♩ = 150,000000      ♩ = 149,109070      ♩ = 150,609589

65 ♩ = 148,853088      ♩ = 151,209290      ♩ = 149,109070

68 ♩ = 149,223297      ♩ = 147,910767      ♩ = 148,213287      ♩ = 152,713333

72 ♩ = 150,911880      ♩ = 150,303238      ♩ = 150,000000

75 ♩ = 149,646835      ♩ = 148,853088      ♩ = 151,517059

78 ♩ = 148,853088      ♩ = 151,563766

80 ♩ = 150,442673      ♩ = 149,601318      ♩ = 151,613541

83  $\text{♩} = 148,500153$   $\text{♩} = 149,703583$  *Piano*  $\text{♩} = 146,170334$  5

86  $\text{♩} = 147,303604$   $\text{♩} = 152,400299$

# Unknown - Elle Est Terrible 2

GuitSat

1 = 120,000000 150,000000      1 = 151,353485      1 = 149,109070

5 1 = 148,430344      1 = 149,109070      1 = 150,609589

8 1 = 150,609589      1 = 150,442673      1 = 149,601318

11 1 = 148,103531      1 = 151,563766      1 = 150,396667

14 1 = 149,109070      1 = 150,768539      1 = 149,646835

17 1 = 150,911880      1 = 150,609589      1 = 150,609589

20 1 = 151,517059      1 = 148,489120      1 = 151,193298      1 = 147,714844

24 1 = 150,814774      3 1 = 149,601318      3 1 = 147,343399

27 1 = 151,209290      1 = 147,303604      1 = 151,517059      1 = 150,396667

31 1 = 149,646835      1 = 150,911880      1 = 149,109070      1 = 150,000000

V.S.

35 ♪ = 150,814774 ♪ = 149,223297 ♪ = 148,103531

38 ♪ = 150,303238 ♪ = 148,853088 ♪ = 150,442673 ♪ = 151,563766

42 ♪ = 149,646835 ♪ = 147,306503 ♪ = 150,303238

45 ♪ = 147,608734 ♪ = 150,000000 ♪ = 150,303238 ♪ = 151,613541

49 ♪ = 151,517059 ♪ = 149,223297 ♪ = 147,343399 ♪ = 148,213287

53 ♪ = 150,814774 ♪ = 151,813034

56 ♪ = 149,223297 ♪ = 150,609589 ♪ = 149,646835 ♪ = 149,223297

60 ♪ = 150,442673 ♪ = 148,430344 ♪ = 150,000000

63 ♪ = 149,109070 ♪ = 150,609589 ♪ = 148,853088 ♪ = 151,209290

67 ♪ = 149,109070 ♪ = 149,223297 ♪ = 147,910767 ♪ = 148,213287

71 ♪ = 152,713333      ♪ = 150,911880      ♪ = 150,303238

74 ♪ = 150,000000   ♪ = 149,646835      ♪ = 148,853088      ♪ = 151,517059

78 ♪ = 148,853088      ♪ = 151,563766      ♪ = 150,442673

81 ♪ = 149,601318      ♪ = 151,613541      ♪ = 148,500153      ♪ = 149,703583

85 ♪ = 146,170334      ♪ = 147,303604      ♪ = 152,400299

# Unknown - Elle Est Terrible 2

GuitSat

♩ = 120,000000 ♩ = 150,000000 ♩ = 151,354180 ♩ = 148,489120 ♩ = 150,609589

8 ♩ = 150,609589 ♩ = 150,442673 ♩ = 149,601318

11 ♩ = 148,103531 ♩ = 151,563766 ♩ = 150,396667 ♩ = 149,109070

15 ♩ = 150,768539 ♩ = 149,646835 ♩ = 150,911880

18 ♩ = 150,609589 ♩ = 150,609589 ♩ = 151,517059

21 ♩ = 148,489120 ♩ = 151,193298 ♩ = 147,714844

24 ♩ = 150,814774 ♩ = 149,601318

26 ♩ = 147,343399 ♩ = 151,209290 ♩ = 147,303604 ♩ = 151,517059

30 ♩ = 150,396667 ♩ = 149,646835 ♩ = 150,911880 ♩ = 149,109070

34 ♩ = 150,000000 ♩ = 150,814774 ♩ = 149,223297

V.S.

2 ♪ = 148,103531      ♪ = 150,303238      ♪ = 148,853088

37

40 ♪ = 150,442673      ♪ = 151,563766

42 ♪ = 149,646835      ♪ = 147,306503

44 ♪ = 150,303238      ♪ = 147,608734      ♪ = 150,000000      ♪ = 150,303238

48 ♪ = 151,613541      ♪ = 151,517059      ♪ = 149,223297      ♪ = 147,343399

52 ♪ = 148,213287      ♪ = 150,814774

55 ♪ = 151,813034      ♪ = 149,223297      ♪ = 150,609589

58 ♪ = 149,646835      ♪ = 149,223297

60 ♪ = 150,442673      ♪ = 148,430344

62 ♪ = 150,000000      ♪ = 149,109070      ♪ = 150,609589      ♪ = 148,853088

66 ♪ = 151,209290    ♪ = 149,109070    ♪ = 149,223297    ♪ = 147,910767

70 ♪ = 148,213287    ♪ = 152,713333    ♪ = 150,911880

73 ♪ = 150,303238    ♪ = 150,000000    ♪ = 149,646835

76 ♪ = 148,853088    ♪ = 151,517059

78 ♪ = 148,853088    ♪ = 151,563766

80 ♪ = 150,442673    ♪ = 149,601318    ♪ = 151,613541

83 ♪ = 148,500153    ♪ = 149,703583    ♪ = 146,170334

86 ♪ = 147,303604    ♪ = 152,400299

# Unknown - Elle Est Terrible 2

Basse

♩ = 130,000000 ♩ = 150,000000 ♩ = 151,353485 ♩ = 149,109070 ♩ = 148,430344

6 ♩ = 149,109070 ♩ = 150,609589 ♩ = 150,609589 ♩ = 150,442673

10 ♩ = 149,601318 ♩ = 148,103531 ♩ = 151,563766 ♩ = 150,396667

14 ♩ = 149,109070 ♩ = 150,768539 ♩ = 149,646835 ♩ = 150,911880

18 ♩ = 150,609589 ♩ = 150,609589 ♩ = 151,517059 ♩ = 148,489120

22 ♩ = 151,193298 ♩ = 147,714844 ♩ = 150,814774 ♩ = 149,601318

26 ♩ = 147,343399 ♩ = 151,209290 ♩ = 147,303604 ♩ = 151,517059

30 ♩ = 150,396667 ♩ = 149,646835 ♩ = 150,911880 ♩ = 149,109070

34 ♩ = 150,000000 ♩ = 150,814774 ♩ = 149,223297 ♩ = 148,103531

38 ♩ = 150,303238 ♩ = 148,853088 ♩ = 150,442673 ♩ = 151,563766

V.S.

42 ♪ = 149,646835    ♪ = 147,306503    ♪ = 150,303238    ♪ = 147,608734

46 ♪ = 150,000000    ♪ = 150,303238    ♪ = 151,613541    ♪ = 151,517059

50 ♪ = 149,223297    ♪ = 147,343399    ♪ = 148,213287    ♪ = 150,814774

54 ♪ = 151,813034    ♪ = 149,223297    ♪ = 150,609589

58 ♪ = 149,646835    ♪ = 149,223297    ♪ = 150,442673    ♪ = 148,430344

62 ♪ = 150,000000    ♪ = 149,109070    ♪ = 150,609589    ♪ = 148,853088

66 ♪ = 151,209290    ♪ = 149,109070    ♪ = 149,223297    ♪ = 147,910767

70 ♪ = 148,213287    ♪ = 152,713333    ♪ = 150,911880    ♪ = 150,303238

74 ♪ = 150,000000    ♪ = 149,646835    ♪ = 148,853088    ♪ = 151,517059

78 ♪ = 148,853088    ♪ = 151,563766    ♪ = 150,442673    ♪ = 149,601318

Basse

82 ♩ = 151,613541

♩ = 148,500153

♩ = 149,703583

85 ♩ = 146,170334

♩ = 147,303604

♩ = 152,400299

2

# Unknown - Elle Est Terrible 2

Orgue

MIDI note numbers:  $\bullet = 130,000000$ ,  $\bullet = 150,000000$ ,  $\bullet = 151,354485$ ,  $\bullet = 148,410940$ ,  $\bullet = 150,609589$ ,  $\bullet = 150,442673$

10  $\bullet = 149,601318$ ,  $\bullet = 148,103531$ ,  $\bullet = 151,563766$ ,  $\bullet = 150,396667$ ,  $\bullet = 149,109070$ ,  $\bullet = 150,768539$

16  $\bullet = 149,646835$ ,  $\bullet = 150,911880$ ,  $\bullet = 150,609589$

19  $\bullet = 150,609589$ ,  $\bullet = 151,517059$ ,  $\bullet = 148,489120$ ,  $\bullet = 151,193298$

23  $\bullet = 147,714844$ ,  $\bullet = 150,814774$ ,  $\bullet = 149,601318$

26  $\bullet = 147,343399$ ,  $\bullet = 151,209290$ ,  $\bullet = 147,303604$ ,  $\bullet = 151,517059$ ,  $\bullet = 150,396667$ ,  $\bullet = 149,646835$

32  $\bullet = 150,911880$ ,  $\bullet = 149,109070$ ,  $\bullet = 150,000000$ ,  $\bullet = 150,814774$ ,  $\bullet = 149,223297$

37  $\bullet = 148,103531$ ,  $\bullet = 150,303238$ ,  $\bullet = 148,853088$ ,  $\bullet = 150,442673$ ,  $\bullet = 151,563766$ ,  $\bullet = 149,646835$

43  $\bullet = 147,306503$ ,  $\bullet = 150,303238$ ,  $\bullet = 147,608734$ ,  $\bullet = 150,000000$ ,  $\bullet = 150,303238$ ,  $\bullet = 151,613544$

Orgue

85 = 146,170334 ♪ = 147,303604 ♪ = 152,400299

2