

# Collective Soul - Why (Part 1)

♩ = 125,000000

7

vocals

cymbals

drums

guitar

guitar

guitar

bass

10

vocals

cymbals

drums

guitar

guitar

guitar

bass

13

vocals

cymbals

drums

guitar

guitar

guitar

bass

16

vocals

cymbals

drums

guitar

guitar

guitar

bass

19

vocals

cymbals

drums

guitar

guitar

guitar

bass

Measure 20: Similar instrumental accompaniment. Vocals continues with a melodic line.

22

vocals

cymbals

drums

guitar

guitar

guitar

bass

25

vocals

cymbals

drums

guitar

guitar

guitar

bass

28

vocals

cymbals

drums

guitar

guitar

guitar

bass

31

vocals

cymbals

drums

guitar

guitar

guitar

bass

34

vocals

cymbals

drums

guitar

guitar

guitar

bass

37

vocals

cymbals

drums

guitar

guitar

guitar

bass

guitar	T	2	2	2	2	2	2	2	2
	A	1	1	1	1	1	1	1	1
	B	4	4	4	4	4	4	4	4
		4	4	4	4	4	4	4	4
		4	4	4	4	4	4	4	4
guitar	T	2	2	2	2	2	2	2	2
	A	1	1	1	1	1	1	1	1
	B	4	4	4	4	4	4	4	4
		4	4	4	4	4	4	4	4
		4	4	4	4	4	4	4	4
guitar	T	2	2	2	2	2	2	2	2
	A	1	1	1	1	1	1	1	1
	B	4	4	4	4	4	4	4	4
		4	4	4	4	4	4	4	4
		4	4	4	4	4	4	4	4

40

vocals

cymbals

drums

guitar

guitar

guitar

bass

guitar	T	2	2						
	A	1	1						
	B	4	4						
		4	4						
		4	4						
guitar	T	2	2						
	A	1	1						
	B	4	4						
		4	4						
		4	4						
guitar	T	2	2						
	A	1	1						
	B	4	4						
		4	4						
		4	4						

43

vocals

cymbals

drums

guitar

guitar

guitar

bass

46

vocals

cymbals

drums

guitar

guitar

guitar

bass

49

vocals

cymbals

drums

guitar

guitar

guitar

bass

Tablature for guitar 1 (T, A, B):  
 Measure 49: 3 3 3 3 3 3 3 3  
 Measure 50: 4 4 4 4 4 4 4 4  
 Measure 51: 2 2 2 2  
 Fret numbers: 1 1 1 1

Tablature for guitar 2 (T, A, B):  
 Measure 49: 3  
 Measure 50: 4  
 Measure 51: 2 2 2 2  
 Fret numbers: 1 1 1 1

Tablature for guitar 3 (T, A, B):  
 Measure 49: 3  
 Measure 50: 4  
 Measure 51: 2 2 2 2  
 Fret numbers: 1 1 1 1

52

vocals

cymbals

drums

guitar

guitar

guitar

bass

Tablature for guitar 1 (T, A, B):  
 Measure 52: 2 2  
 Measure 53: 3 3 3 3 3 3 3 3  
 Measure 54: 4 4 4 4 4 4 4 4  
 Fret numbers: 1 1

Tablature for guitar 2 (T, A, B):  
 Measure 52: 2 2  
 Measure 53: 3  
 Measure 54: 4  
 Fret numbers: 1 1

Tablature for guitar 3 (T, A, B):  
 Measure 52: 2 2  
 Measure 53: 3  
 Measure 54: 4  
 Fret numbers: 1 1

55

vocals

cymbals

drums

guitar

guitar

guitar

bass

58

vocals

cymbals

drums

guitar

guitar

guitar

bass

61

vocals

cymbals

drums

guitar

guitar

guitar

bass

18 13 16 18 18 13 16 18 14 9 11 14 14 9 11 14 16 9 13 16 16 9 13 16

T  
A  
B

T  
A  
B

T  
A  
B

3  
3  
1  
1  
1

4  
4  
2  
4  
?

2  
1  
4  
4  
4  
4

3  
3  
1  
1  
1

4  
4  
2  
4  
?

2  
1  
4  
4  
4  
4

64

vocals

cymbals

drums

guitar

guitar

guitar

bass

16 9 13 16 16 9 13 16 18 13 16 18 18 13 16 18 14 9 11 14 14 9 11 14

T  
A  
B

T  
A  
B

T  
A  
B

2  
1  
4  
4  
4

3  
3  
1  
1  
1

4  
4  
2  
4  
?

2  
1  
4  
4  
4

3  
3  
1  
1  
1

4  
4  
2  
4  
?

67

vocals

cymbals

drums

guitar

guitar

guitar

bass

70

vocals

cymbals

drums

guitar

guitar

guitar

bass

73

cymbals

drums

guitar

guitar

guitar

bass

76

cymbals

drums

guitar

guitar

guitar

bass

79

cymbals

drums

guitar

guitar

guitar

bass

82

cymbals

drums

guitar

guitar

guitar

bass

85

cymbals

drums

guitar

guitar

guitar

bass

88

vocals

cymbals

drums

guitar

guitar

guitar

bass

91

vocals

cymbals

drums

guitar

guitar

guitar

bass

94

vocals

cymbals

drums

guitar

guitar

guitar

bass

97

vocals

cymbals

drums

guitar

guitar

guitar

bass

100

vocals

cymbals

drums

guitar

guitar

guitar

bass

103

vocals

cymbals

drums

guitar

guitar

guitar

bass

106

cymbals

drums

guitar

guitar

guitar

bass

108

cymbals

drums

guitar

guitar

guitar

bass

# Collective Soul - Why (Part 1)

vocals

♩ = 125,000000

- Staff 2: Continues the melodic line with various notes and rests.

48

53

58

63

68

90

95

100

103

# Collective Soul - Why (Part 1)

cymbals

♩ = 125,000000

**2**

6

10

14

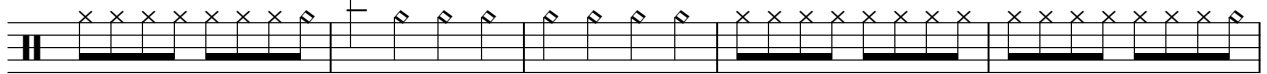

19

24

30

36

40

44

V.S.

48

53

58

64

70

76

82

87

91

97

cymbals

103

107

# Collective Soul - Why (Part 1)

drums

♩ = 125,000000

4/4

5

10

15

20

25

30

35

40

45

V.S.

2

drums

50

55

60

65

70

75

80

85

90

95

100

105

108

# Collective Soul - Why (Part 1)

guitar

♩ = 125,000000

**2**

E											
B											
G		2 2	2	2	2	2	2	2 2	2	2	2
D		1 1	1	1	1	1	1	1 1	1	1	1
A											
E		4 4	4	4	4	4	4	4 4	4	4	4
A		4 4	4	4	4	4	4	4 4	4	4	4

7

**2** **2**

T											
A		2 2	2	2	2	2	2		2 2	2	2
B		1 1	1	1	1	1	1		1 1	1	1
		4 4	4	4	4	4	4		4 4	4	4
		4 4	4	4	4	4	4		4 4	4	4

14

T	2	2							2	2	2	2
A	1	1							1	1	1	1
B	4	4							4	4	4	4
	4	4							4	4	4	4

18

T	2	2							2	2	2	2
A	1	1							1	1	1	1
B	4	4							4	4	4	4
	4	4							4	4	4	4

22

T	2	2							2	2	2	2
A	1	1							1	1	1	1
B	4	4							4	4	4	4
	4	4							4	4	4	4

26

T	2	2										
A	1	1										
B	4	4										
	4	4										

30

T												
A												
B												

34

T												
A												
B												

38

T	2	2							2	2	2	2
A	1	1							1	1	1	1
B	4	4							4	4	4	4
	4	4							4	4	4	4

41

**2** **2**

T												
A		2 2	2	2	2	2	2					
B		1 1	1	1	1	1	1					
		4 4	4	4	4	4	4		4 4	4	4	4
		4 4	4	4	4	4	4		4 4	4	4	4

T	2	2	2	2	2	2		
A	1	1	1	1	1	1	3	3 3 3 3 3 3 3 3
B	4	4	4	4	4	4		4 4 4 4 4 4 4 4
	4	4	4	4	4	4		4 4 4 4 4 4 4 4

51

T	2	2	2	2	2	2		
A	1	1	1	1	1	1	3	3 3 3 3 3 3 3 3
B	4	4	4	4	4	4		4 4 4 4 4 4 4 4
	4	4	4	4	4	4		4 4 4 4 4 4 4 4

55

T	2	2	2	2	2	2	18	13 16 18 18 13 16 18	14	9 11 14 14 9 11 14
A	1	1	1	1	1	1				
B	4	4	4	4	4	4				
	4	4	4	4	4	4				

59

T	16	9 13 16 16 9 13 16	16	9 13 16 16 9 13 16	18	13 16 18 18 13 16 18	14	9 11 14 14 9 11 14
A								
B								

63

T	16	9 13 16 16 9 13 16	16	9 13 16 16 9 13 16	18	13 16 18 18 13 16 18	14	9 11 14 14 9 11 14
A								
B								

67

T	16	9 13 16 16 9 13 16	16	9 13 16 16 9 13 16	18	13 16 18 18 13 16 18	14	9 11 14 14 9 11 14
A								
B								

71

T	16	9 13 16 16 9 13 16	16	9 13 16 16 9 13 16	8	9 9 4	8	9 9 4
A					1	2 2 8 9 9 4	1	2 2 8 9 9 4
B					0	1 1 1 5 6 6 6	0	1 1 1 5 6 6 6
						1		1

75

T	1	2 2 8 9 9 4	1	2 2 8 9 11 6	1	2 2 8 9 9 4	1	2 2 8 9 9 4
A	0	1 1 1 5 6 6 6	0	1 1 1 5 6 8 3	0	1 1 1 5 6 6 6	0	1 1 1 5 6 6 6
B		1		1		1		1

79

T	8	9 4 8 9 4 8 9	4	8 9 4 8 4 11	1	1 1 1 1 1 1 1	4	4 4 4 4 4 4 4
A	8	9 2 8 9 2 8 9	2	8 9 2 8 2 11	3	3 3 3 3 3 3 3	2	2 2 2 2 2 2 2
B	5	6 1 5 6 1 5 6	1	5 6 1 5 1 8	3	3 3 3 3 3 3 3	1	1 1 1 1 1 1 1
					1	1 1 1 1 1 1 1	4	4 4 4 4 4 4 4

83

T	4	4 4 4 4 4 4 4 4	4	4 4 4 4	6	6 6 6 6 6 6 6	9	14
A	4	4	2	2 2 2 2	6	6 6 6 6 6 6 6		
B	6	6	4	4 4 4 4	3	3 3 3 3 3 3 3		
					1	1 1		

13 9

T	2	2	2	2	2	2	2	2	2	2	2	2	2
A	1	1	1	1	1	1	1	1	1	1	1	1	1
B	4	4	4	4	4	4	4	4	4	4	4	4	4
	4	4	4	4	4	4	4	4	4	4	4	4	4

91

	18	13	16	18	18	13	16	18	14	9	11	14	14	9	11	14	16	9	13	16	16	9	13	16	16	9	13	16	16	9	13	16
T																																
A																																
B																																

95

	18	13	16	18	18	13	16	18	14	9	11	14	14	9	11	14	16	9	13	16	16	9	13	16	16	9	13	16	16	9	13	16
T																																
A																																
B																																

99

	18	13	16	18	18	13	16	18	14	9	11	14	14	9	11	14	16	9	13	16	16	9	13	16	16	9	13	16	16	9	13	16
T																																
A																																
B																																

103

																	2	2	2	2	2	2	2	2	2
T	3	3	3	3	3	3	3	3									1	1	1	1	1	1	1	1	1
A	3	3	3	3	3	3	3	3	4	4	4	4	4	4	4	4	4	4	4	4	4	4	4	4	4
B									4	4	4	4	4	4	4	4	4	4	4	4	4	4	4	4	4
																	4	4	4	4	4	4	4	4	4

107

	2	2	2	2	2	2	2	2	2	2	2	2	2	2
T	1	1	1	1	1	1	1	1	1	1	1	1	1	1
A	4	4	4	4	4	4	4	4	4	4	4	4	4	4
B	4	4	4	4	4	4	4	4	4	4	4	4	4	4
	4	4	4	4	4	4	4	4	4	4	4	4	4	4

# Collective Soul - Why (Part 1)

guitar

♩ = 125,000000

**2**

E										
B										
G		2 2	2	2	2	2	2 2	2	2	2
D		1 1	1	1	1	1	1 1	1	1	1
A	█									
E		4 4	4	4	4	4	4 4	4	4	4
A		4 4	4	4	4	4	4 4	4	4	4

7

**2** **2**

T										
A	█									
B		2 2	2	2	2	2		2 2	2	2
		1 1	1	1	1	1		1 1	1	1
		4 4	4	4	4	4		4 4	4	4
		4 4	4	4	4	4		4 4	4	4
		4 4	4	4	4	4		4 4	4	4

14

T	2	2			2	2	2	2	2	2		
A	1	1		3				1	1	1		3
B	4	4		3	4			4	4	4		4
	4	4		1	4			4	4	4		4
	4	4		1	2			4	4	4		2
				1	4			4	4	4		4
					?							?

21

T		2 2	2	2				2	2			
A		1 1	1	1			3		1		1	3
B		4 4	4	4			3	4	4		4	3
		4 4	4	4			1	4	4		4	1
		4 4	4	4			1	2	4		4	1
		4 4	4	4			1	4	4		4	1
								?				

28

T		2	2			2	2					
A		1	1		3		1	1	3			4
B		4	4		3	4	4	4	4		4	4
		4	4		1	4	4	4	4		4	2
		4	4		1	4	4	4	4		4	2
		4	4		1	4	4	4	4		4	4
												?

37

T		2 2	2	2	2	2	2	2	2	2		
A		1 1	1	1	1	1	1	1	1	1		
B		4 4	4	4	4	4	4	4	4	4		
		4 4	4	4	4	4	4	4	4	4		
		4 4	4	4	4	4	4	4	4	4		

41

**2** **2**

T												
A	█											
B		2 2	2	2	2	2	2	2				
		1 1	1	1	1	1	1	1				
		4 4	4	4	4	4	4	4				
		4 4	4	4	4	4	4	4				
		4 4	4	4	4	4	4	4				

# Collective Soul - Why (Part 1)

guitar

♩ = 125,000000

**2**

E										
B										
G		2 2	2	2	2	2	2 2	2	2	2
D		1 1	1	1	1	1	1 1	1	1	1
A	█									
E		4 4	4	4	4	4	4 4	4	4	4
A		4 4	4	4	4	4	4 4	4	4	4

7

**2** **2**

T										
A	█									
B		2 2	2	2	2	2		2 2	2	2
		1 1	1	1	1	1		1 1	1	1
		4 4	4	4	4	4		4 4	4	4
		4 4	4	4	4	4		4 4	4	4
		4 4	4	4	4	4		4 4	4	4

14

T	2	2			2	2	2	2	2	2		
A	1	1		3			1	1	1	1	3	
B	4	4		3	4		4	4	4	4	3	4
	4	4		1	4		4	4	4	4	1	4
	4	4		1	2		4	4	4	4	1	2
				1	?		4	4	4	4	1	?

21

T		2	2	2	2				2	2		
A		1	1	1	1		3		1	1		3
B		4	4	4	4		3	4	4	4		3
		4	4	4	4		1	4	4	4		1
		4	4	4	4		1	2	4	4		1
		4	4	4	4		1	?	4	4		1

28

T		2		2			2	2				
A		1		1		3	1	1		3		
B		4		4		3	4	4		3		4
		4		4		1	4	4		1		4
		4		4		1	2	4		1		2
		4		4		1	4	4		1		4
		?		4		1	?	4		4		?

37

T		2	2	2	2	2	2	2	2	2	2	2
A		1	1	1	1	1	1	1	1	1	1	1
B		4	4	4	4	4	4	4	4	4	4	4
		4	4	4	4	4	4	4	4	4	4	4
		4	4	4	4	4	4	4	4	4	4	4

41

**2** **2**

T												
A	█											
B		2 2	2	2	2	2	2	2				
		1 1	1	1	1	1	1	1				
		4 4	4	4	4	4	4	4				
		4 4	4	4	4	4	4	4				
		4 4	4	4	4	4	4	4				

Collective Soul - Why (Part 1)

bass

♩ = 125,000000

2

6

13

17

21

25

29

33

37

41

47

51

55

59

63

67

71

75

79

83

87

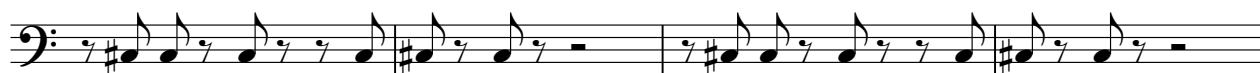

91

95

99

103

107

