

Unknown - Howlin Wolf

♩ = 89,999954

♩ = 89,999954

Copyright © October 11,1999 Doc Doc - FunCity MusicFarm

5

Vocals

Vocals +30

Drums

Doc's GR30 Bass

Doc's GR30 Bass 2

7

Vocals

Vocals +30

Drums

Doc's GR30 Rhythm

Doc's GR30 Bass

Doc's GR30 Bass 2

9

Vocals

Vocals +30

Drums

Doc's GR30 Rhythm

Doc's GR30 Bass

Doc's GR30 Bass 2

11

Vocals

Vocals +30

Drums

Doc's GR30 Rhythm

Doc's GR30 Bass

Doc's GR30 Bass 2

13

Vocals

Vocals +30

Drums

Doc's GR30 Rhythm

Doc's GR30 Bass

Doc's GR30 Bass 2

15

Vocals

Vocals +30

Drums

Doc's GR30 Rhythm

Doc's GR302

Doc's GR30 Bass

Doc's GR30 Bass 2

Doc's GR301

17

Vocals

Vocals +30

Drums

Doc's GR30 Rhythm

Doc's GR30 Bass

Doc's GR30 Bass 2

19

Vocals

Vocals +30

Drums

Doc's GR30 Rhythm

Doc's GR30 Bass

Doc's GR30 Bass 2

21

Vocals

Vocals +30

Drums

Doc's GR30 Rhythm

Doc's GR30 Bass

Doc's GR30 Bass 2

23

Vocals

Vocals +30

Drums

Doc's GR30 Rhythm

Doc's GR30 Bass

Doc's GR30 Bass 2

25

Vocals

Vocals +30

Drums

Doc's GR30 Rhythm

Doc's GR30 Bass

Doc's GR30 Bass 2

27

Vocals

Vocals +30

Drums

Doc's GR30 Rhythm

Doc's GR30 Bass

Doc's GR30 Bass 2

29

Vocals

Vocals +30

Drums

Doc's GR30 Rhythm

Doc's GR30 Bass

Doc's GR30 Bass 2

31

Vocals

Vocals +30

Drums

Doc's GR30 Rhythm

Doc's GR30 Bass

Doc's GR30 Bass 2

32

Vocals

Vocals +30

Drums

Doc's GR30 Rhythm

Doc's GR302

Doc's GR30 Bass

Doc's GR30 Bass 2

Doc's GR301

34

Drums

Doc's GR30 Rhythm

Doc's GR302

Doc's GR30 Bass

Doc's GR30 Bass 2

Doc's GR301

35

Drums

Doc's GR30 Rhythm

Doc's GR302

Doc's GR30 Bass

Doc's GR30 Bass 2

Doc's GR301

37

Drums

Doc's GR30 Rhythm

Doc's GR302

Doc's GR30 Bass

Doc's GR30 Bass 2

Doc's GR301

38

Drums

Doc's GR30 Rhythm

Doc's GR302

Doc's GR30 Bass

Doc's GR30 Bass 2

Doc's GR301

39

Drums

Doc's GR30 Rhythm

Doc's GR302

Doc's GR30 Bass

Doc's GR30 Bass 2

Doc's GR301

40

Vocals

Vocals +30

Drums

Doc's GR30 Rhythm

Doc's GR302

Doc's GR30 Bass

Doc's GR30 Bass 2

Doc's GR301

42

Vocals

Vocals +30

Drums

Doc's GR30 Rhythm

Doc's GR30 Bass

Doc's GR30 Bass 2

44

Vocals

Vocals +30

Drums

Doc's GR30 Rhythm

Doc's GR30 Bass

Doc's GR30 Bass 2

46

Vocals

Vocals +30

Drums

Doc's GR30 Rhythm

Doc's GR302

Doc's GR30 Bass

Doc's GR30 Bass 2

Doc's GR301

48

Vocals

Vocals +30

Drums

Doc's GR30 Rhythm

Doc's GR302

Doc's GR30 Bass

Doc's GR30 Bass 2

Doc's GR301

50

Vocals

Vocals +30

Drums

Doc's GR30 Rhythm

Doc's GR302

Doc's GR30 Bass

Doc's GR30 Bass 2

Doc's GR301

52

Drums

Doc's GR30 Rhythm

Doc's GR302

Doc's GR30 Bass

Doc's GR30 Bass 2

Doc's GR301

Unknown - Howlin Wolf

Vocals

♩ = 89,999954

3

6

9

12

15

18

20

23

26

2

Copyright © October 11,1999 Doc Doc - FunCity MusicFarm

2

Vocals

30

33

42

45

49

Unknown - Howlin Wolf

♩ = 89,999954

3

6

9

13

16

19

22

25

30

32

3

3

2

6

2

Vocals +30

40

43

46

49

51

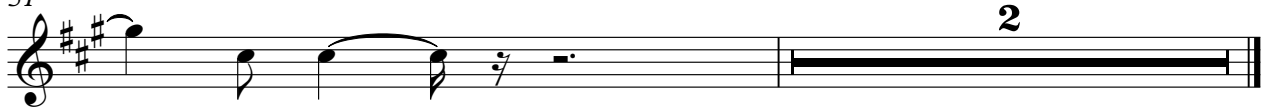

Unknown - Howlin Wolf

Drums

♩ = 89,999954

Drums

21

23

25

27

29

31

33

35

37

39

Drums

41

43

45

47

49

51

Doc's GR30 Rhythm

39

42

45

49

52

♩ = 89,999954

14 16

33

35

37

39 6

47 2

51

♩ = 89,999954

37

40

43

47

50

♩ = 89,999954

2

Doc's GR30 Bass 2

40

43

47

50

♩ = 89,999954

14 16

14 16

33

35

37

39 6 6

47 2 2

51
